 2019-2020 All-State Concert Band Alto Saxophone Lyrical 9/10

VOIGT
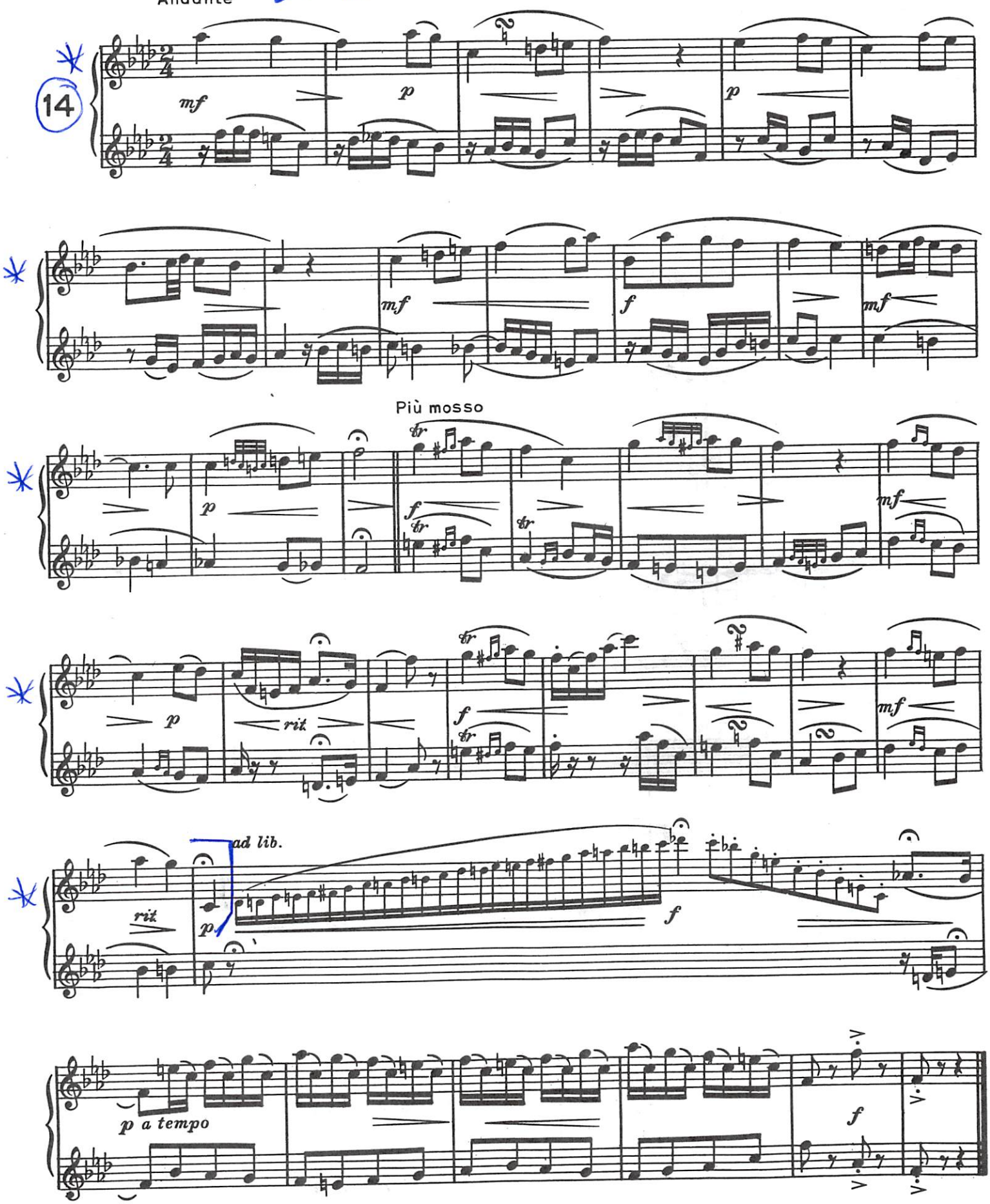
Andante ♩= 70