2019-2020 All-State Concert Band Tuba Technical 9/10

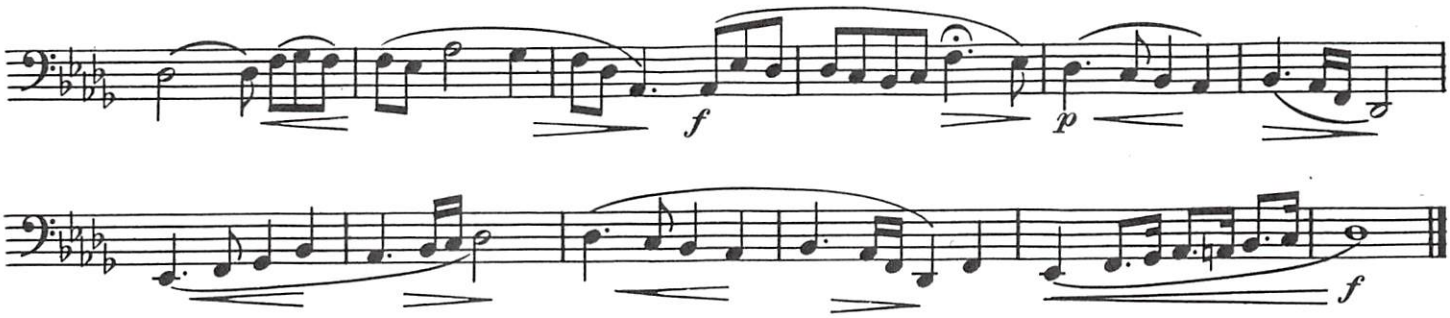

KLING

Marcia

BB♭ Bass only

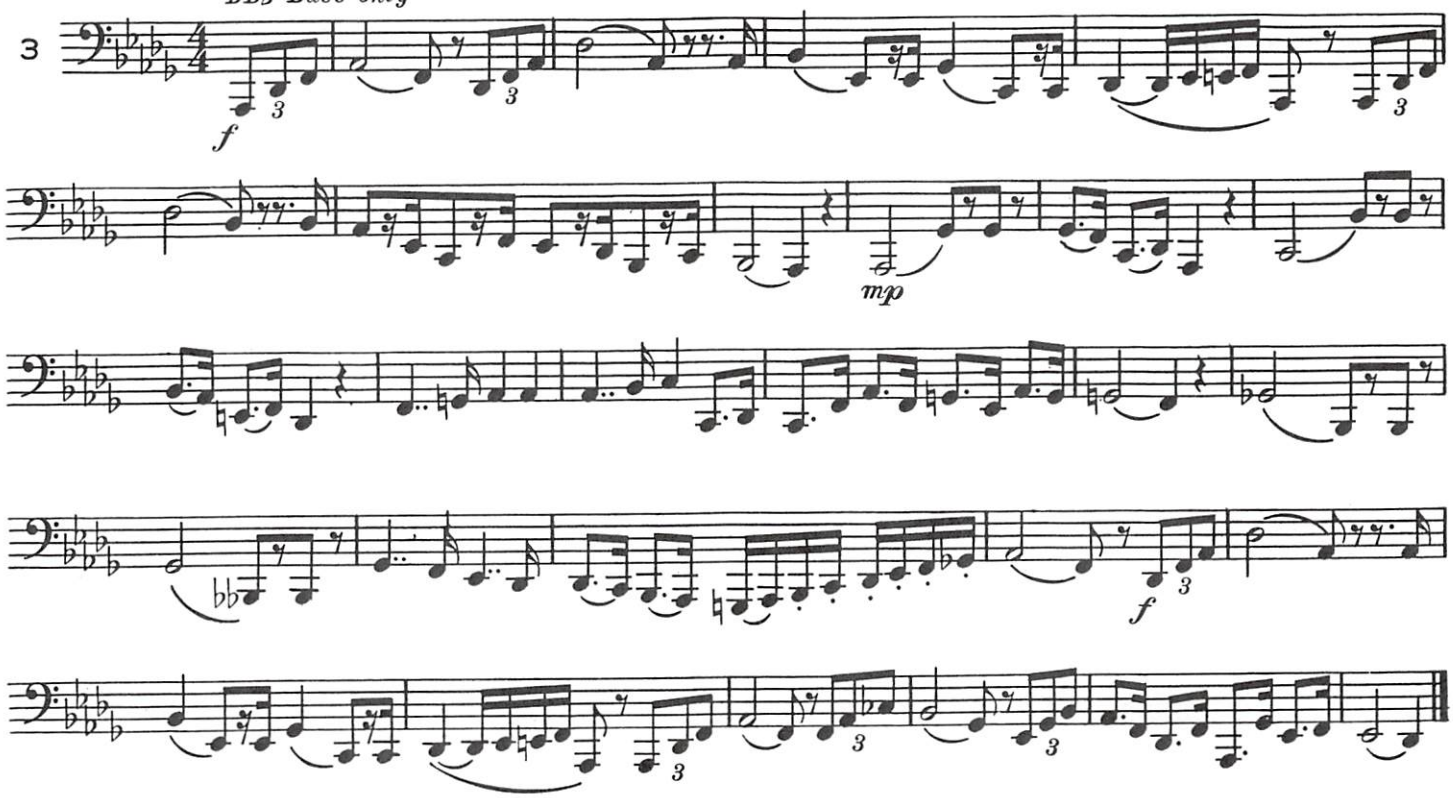

DUREAU

Allegro moderato ♩= 100
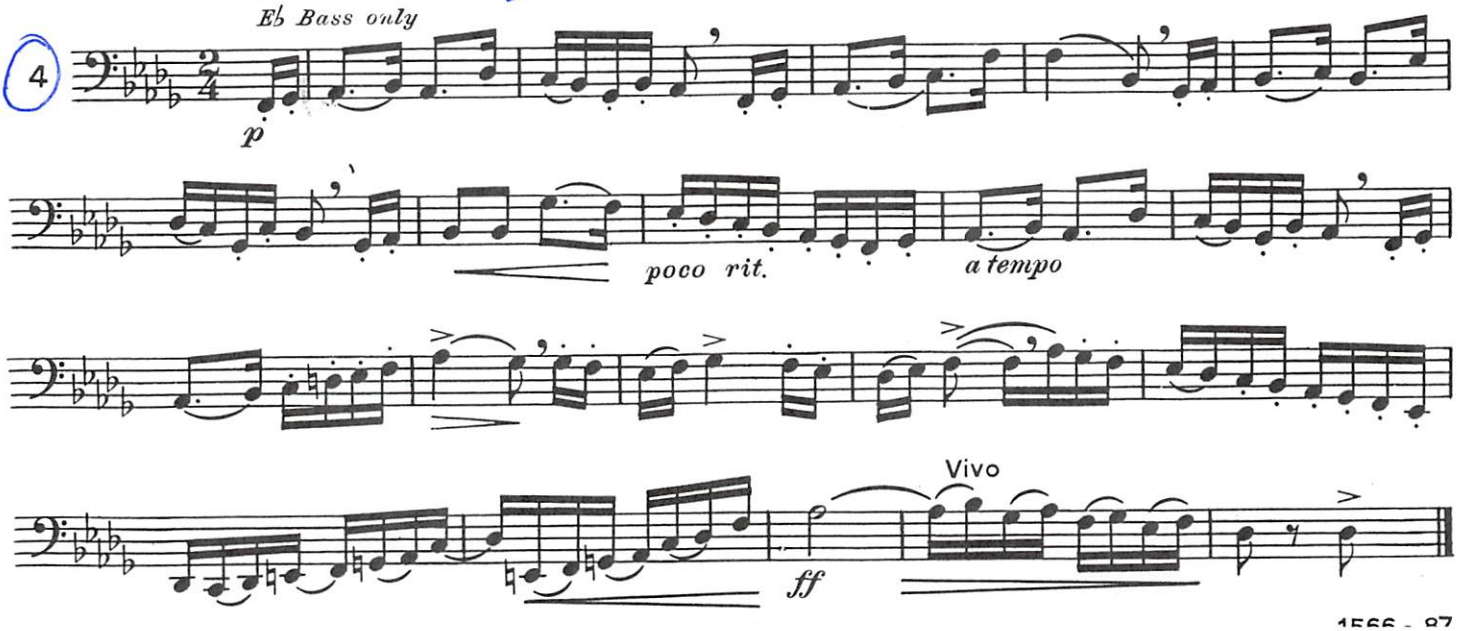
E♭ Bass only