

ALTO 1

AARDVARK

Fast Latin

Paul Higgs

Staff 3: Bass line with fingerings 8, 2, 6. Includes a circled letter 'A'.

Staff 4: Bass line with fingerings 2, 9. Includes a circled letter 'B'.

Staff 5: Bass line with fingerings 3, 7. Includes a circled letter 'C'.

Staff 11: Empty bass line.

This orchestration is one of a series specially commissioned by the MUSICIANS UNION for the use of rehearsal bands.

ALTO 2

AARDVARK

Fast Latin

Paul Higgs

This is a handwritten musical score for guitar, consisting of 12 staves. The music is written in treble clef with a key signature of two sharps (F# and C#). The score includes various musical notations such as notes, rests, and accidentals. There are several circled numbers (3, 4, 5, 2, 3) and a circled letter 'H' that likely indicate specific techniques or fingerings. The notation includes slurs, ties, and dynamic markings like 'ff' (fortissimo). The staves are arranged in a vertical sequence, with some staves containing multiple measures of music and others containing single notes or rests.

This orchestration is one of a series specially commissioned by the MUSICIANS UNION for the use of rehearsal bands.

RALL *ff*

BARITONE

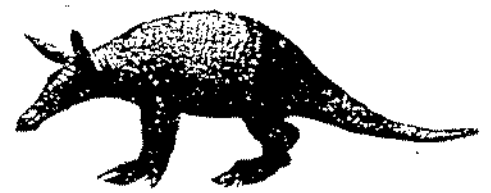

AARDVARK

Fast Latin

Paul Higgs

Bari

This orchestration is one of a series specially commissioned by the MUSICIANS UNION for the use of rehearsal bands.

BASS GUITAR

AARDVARK

Fast Latin

Paul Higgs

This orchestration is one of a series specially commissioned by the MUSICIANS UNION for the use of rehearsal bands.

D simile

E (b9)

F

G f

H 2 3 7

I v.s. OPEN FOR DRUMS

Additional markings: Bass 2, f, ff, SWING, LATIN, 2, 3, 7, ^, >

J

ON CUE

SOLO

K

f
SFX TPTS 2nd x TBNs

ADD SXS

L

SOLO TBN

mf

ff RALL.

fine

TROMBONE 1

AARDVARK

Fast Latin

Paul Higgs

10 7 3 7

Solo Tbn - 2

8va

#m9 7 C7 9+

D

E

b9 11+

(b9)

F

d b. D

G

1 4

v.s.

This orchestration is one of a series specially commissioned by the MUSICIANS UNION for the use of rehearsal bands.

H

12

Solo Tbn - 3

I

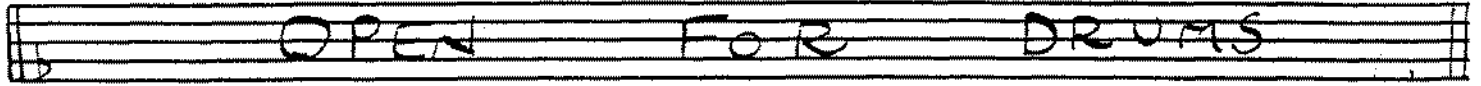

J

ON CUE

8

BASS

K

4x

1ST X TRPTS
2ND X TBNS
3RD X SAXES

3

1, 2, 3

4

SOLO (Solo)

L

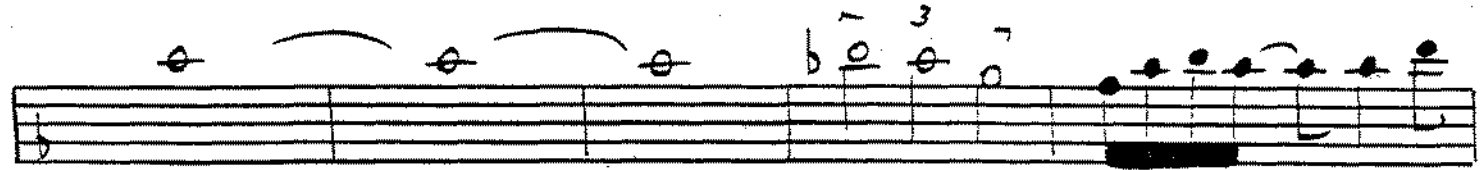

Dbmaj7

(11+)

Amaj7

8

RALL

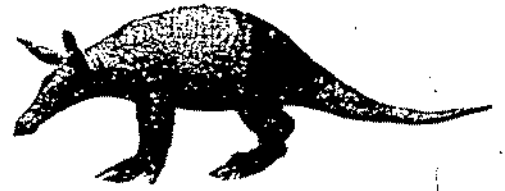

TROMBONE 2

AARDVARK

Fast Latin

Paul Higgs

I

OPEN FOR DRUMS

J

BASS

ON CUE

8

K

TPTS

4

3x

ff

f

This orchestration is one of a series specially
 commissioned by the MUSICIANS' UNION
 for the use of rehearsal bands.

TROMBONE 3

AARDVARK

Fast Latin

Paul Higgs

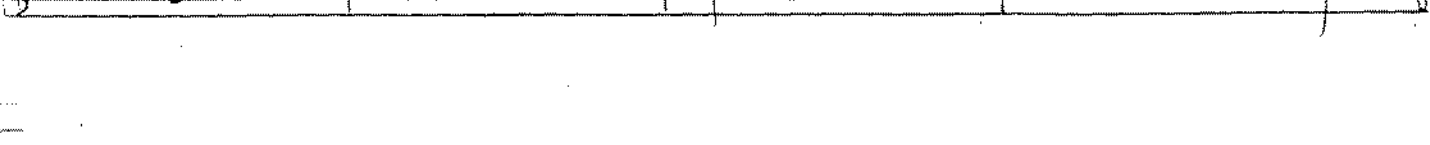
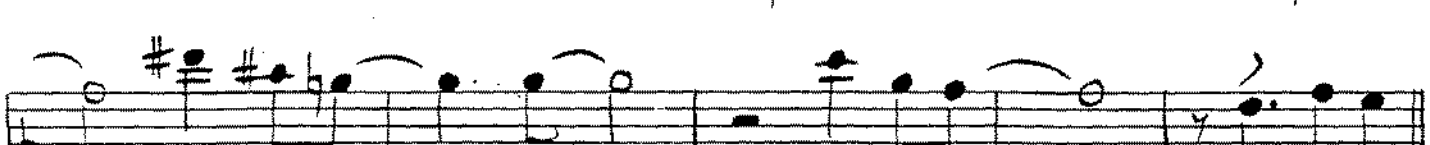
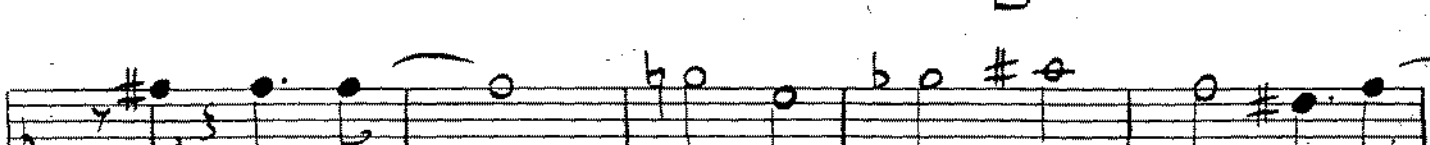
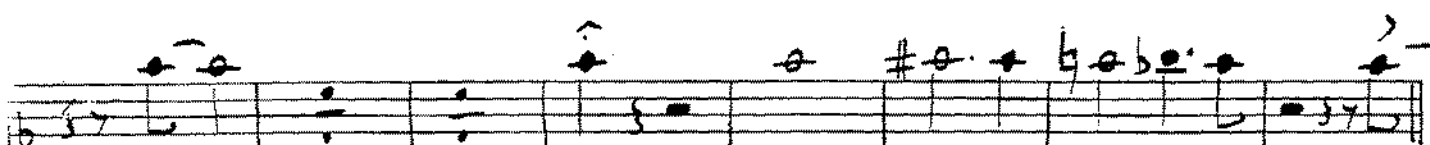
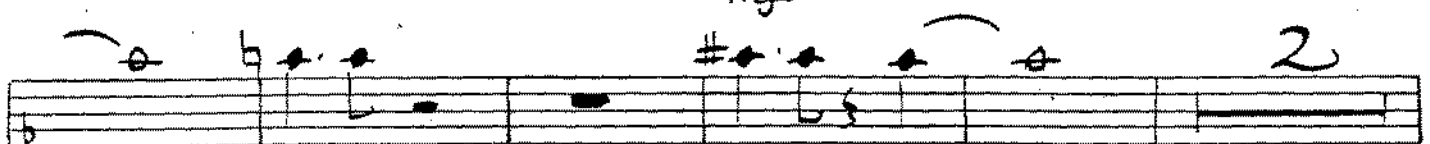

I

Tbrz - 3

OPEN FOR DRUMS

J

BASS

ON CUE

8

K

TPTS

4

3x

L

ff

ff RALL

fine

This orchestration is one of a series specially commissioned by the MUSICIANS' UNION for the use of rehearsal bands.

TROMBONE 4

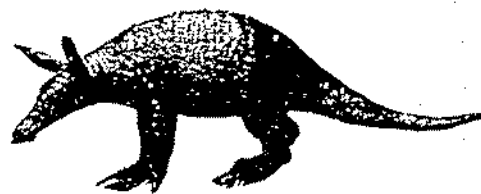

AARDVARK

Fast Latin

Paul Higgs

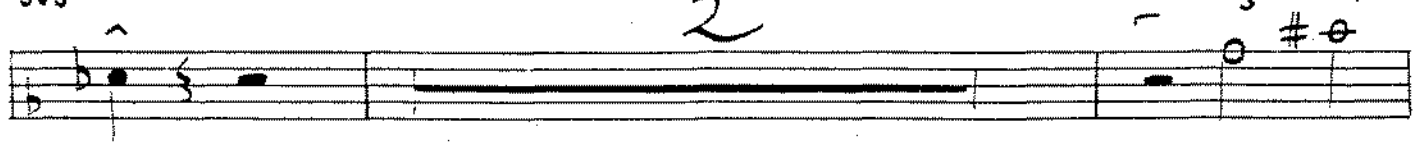
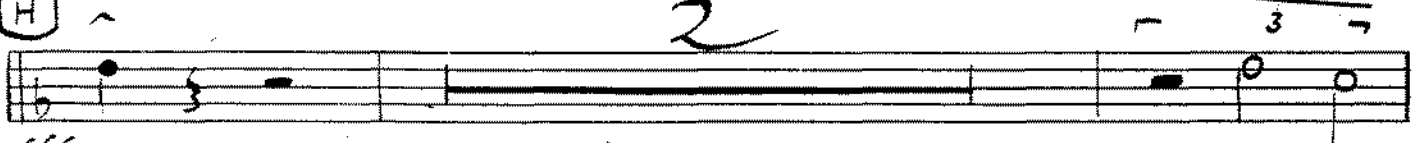
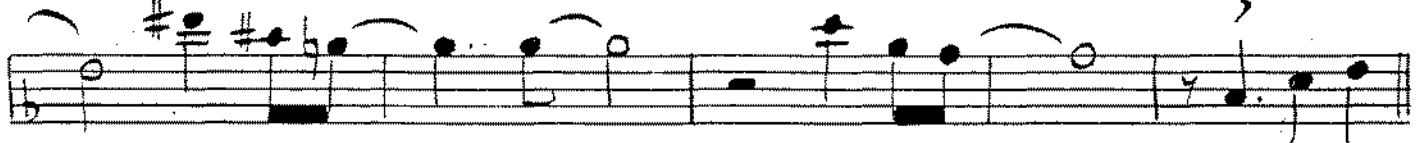
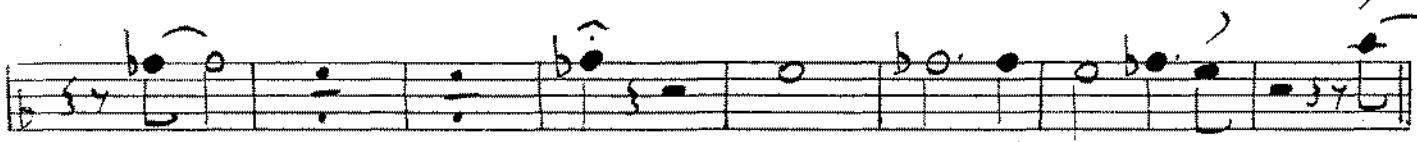

I

Tbrz - 3

OPEN FOR DRUMS

J

BASS

ON CUE

8

K

TPTS

4

3x

L

This orchestration is one of a series specially commissioned by the MUSICIANS' UNION for the use of rehearsal bands.

TROMBONE 5.

AARDVARK

Fast Latin

Paul Higgs

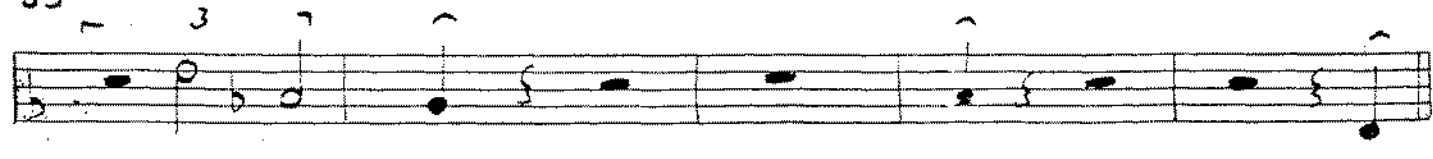
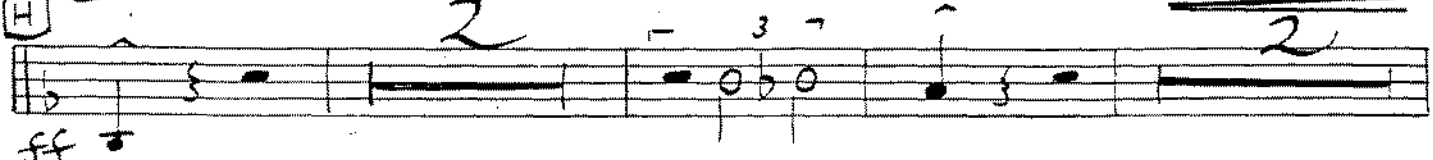
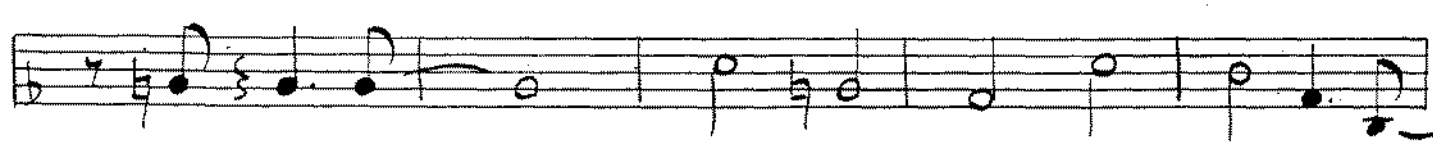
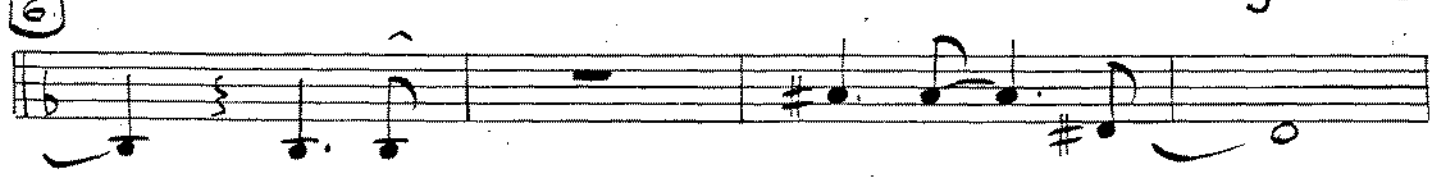
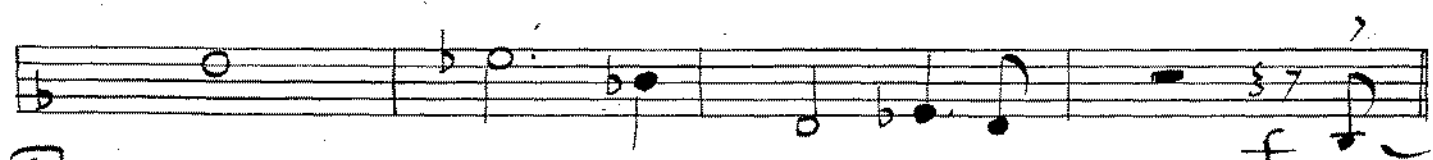
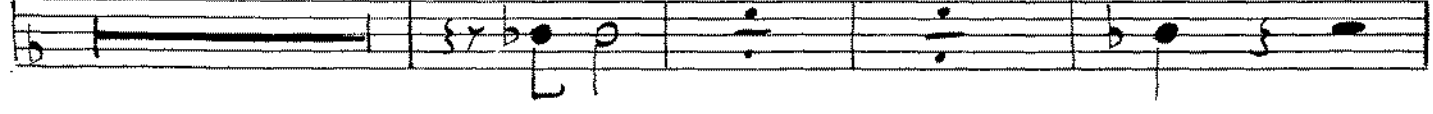
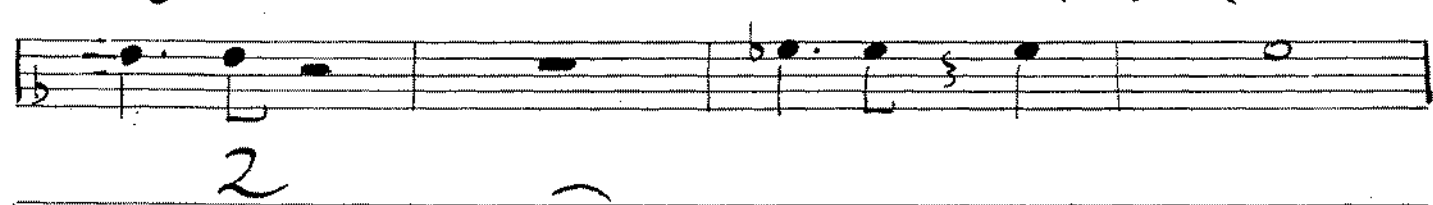
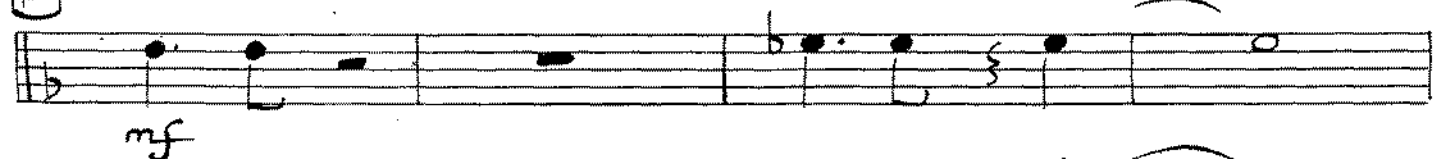
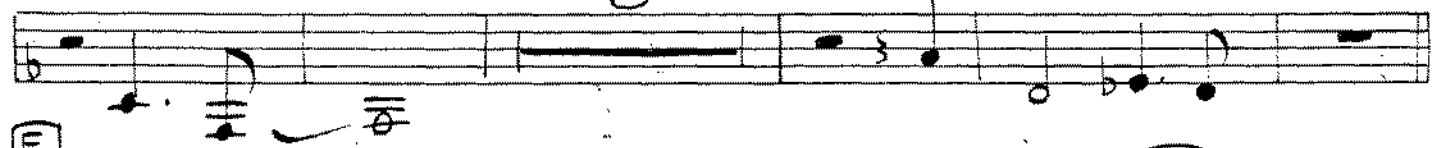
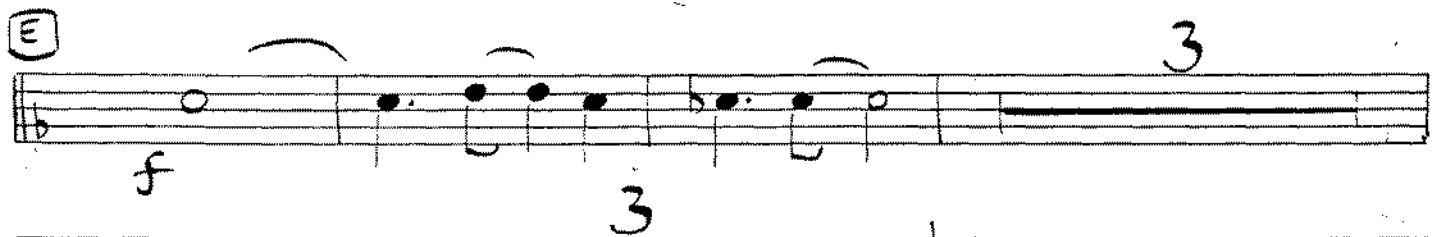
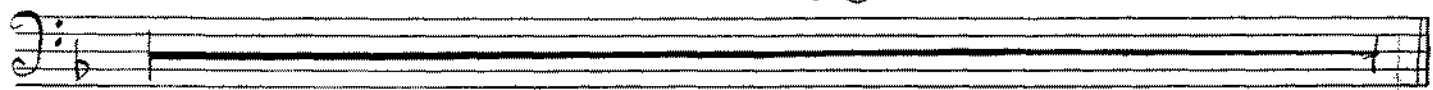

I

OPEN FOR DRUMS

BASS

ON CUE

8

TPTS

4

3x

3x

BRING OUT

This orchestration is one of a series specially commissioned by the MUSICIANS' UNION

DRUMS

AARDVARK

Fast Latin

Paul Higgs

This orchestration is one of a series specially
commissioned by the MUSICIANS' UNION
for the use of rehearsal bands.

FLUTE

AARDVARK

Fast Latin

Paul Higgs

FIE

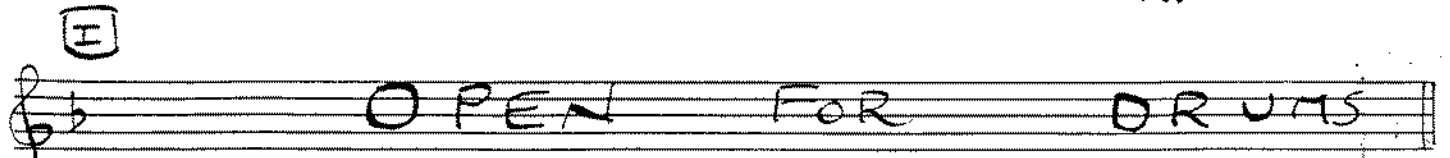
[E] 

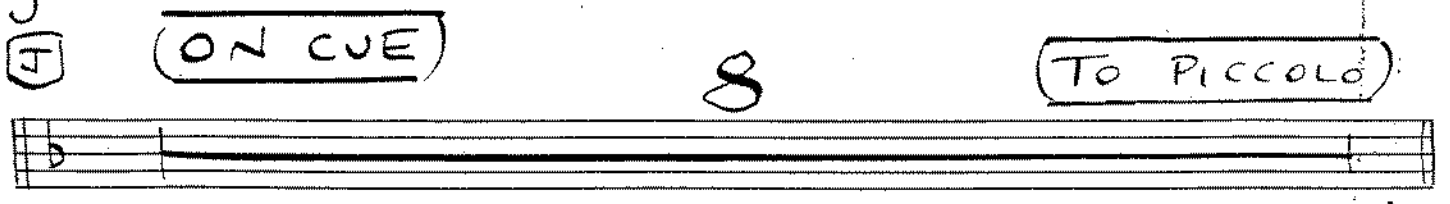
[F] **(ON CUE)**  **(TO PICCOLO)**

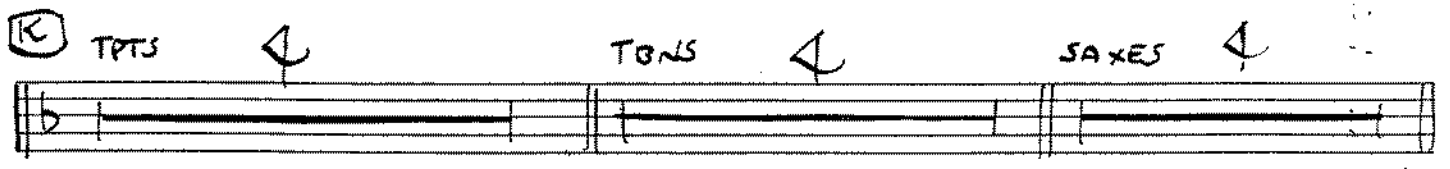
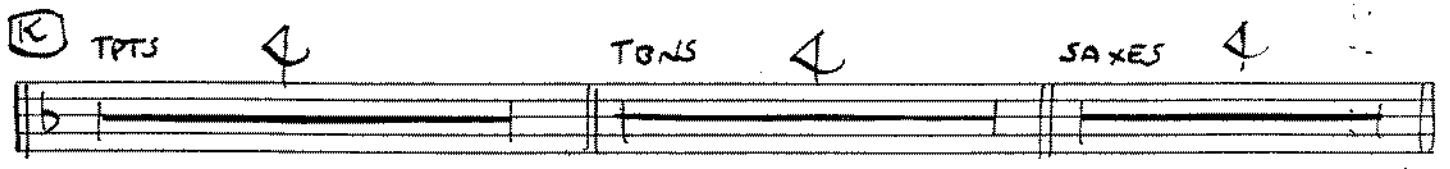
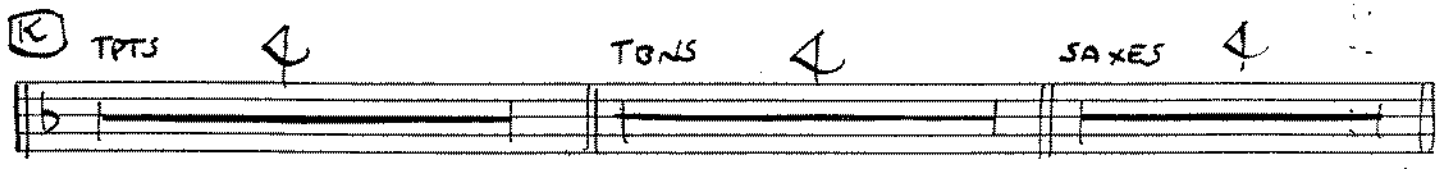
[K] **TPTS**  **TGNS**  **SAXES** 

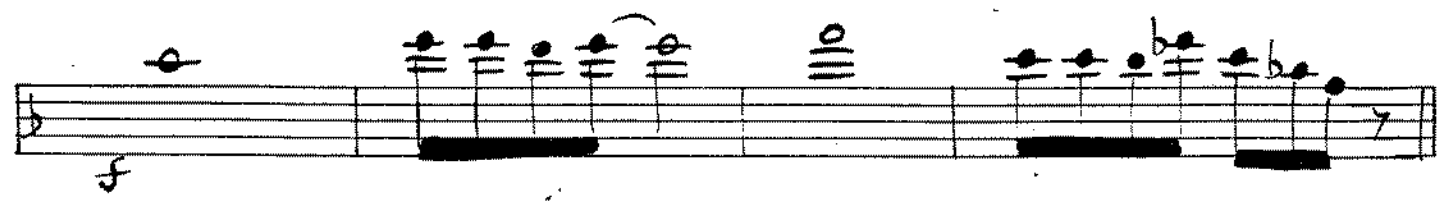

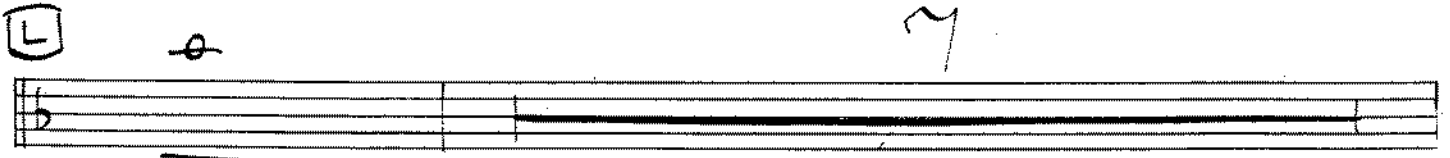
[L] 

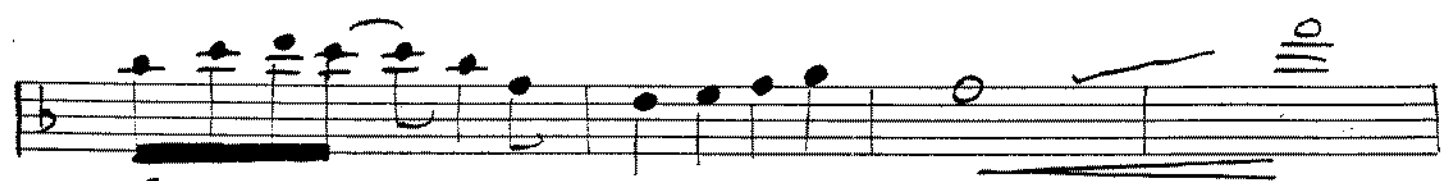

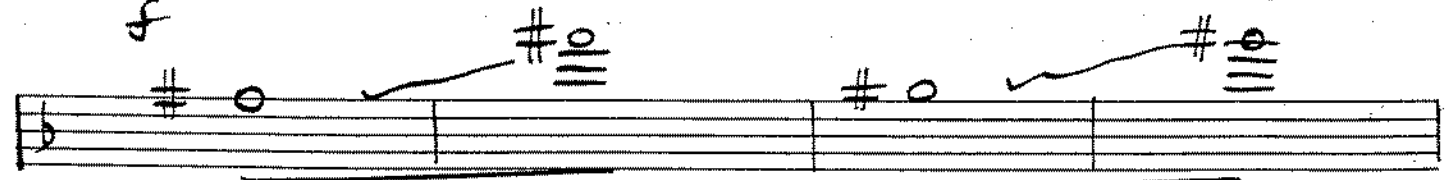

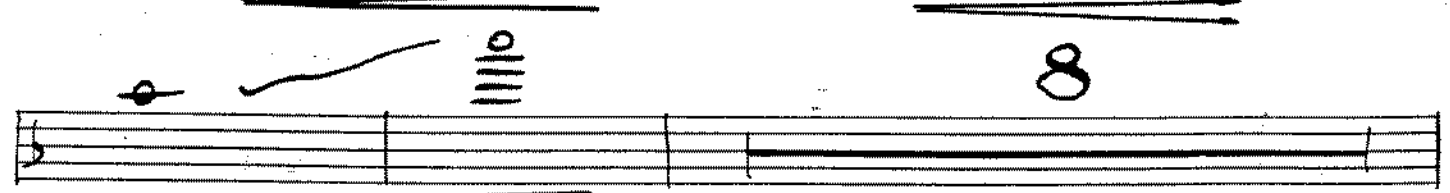

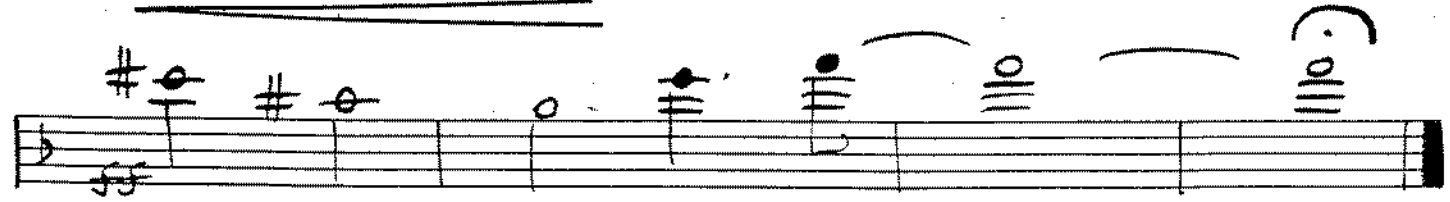

RALL

This orchestration is one of a series specially commissioned by the **MUSICIANS' UNION** for the use of rehearsal bands.

FRENCH HORN

AARDVARK

Fast Latin

Paul Higgs

Horn

ff RALL

This orchestration is one of a series specially commissioned by the MUSICIANS' UNION for the use of rehearsal bands.

GUITAR

AARDVARK

Fast Latin

Paul Higgs

LET RING

A *mf* *f* *simile*

2

2

mf *f* *mf* *f* *mf* *f*

B *f* 8va 3 7 SLIDE IT

(b9) d k. f

C *mf*

↓ v.s.

D Tbn Jazz

mf

E

f

G

f

SWING (b9)

LATIN

H

ff

2 - 3 7 3

OPEN FOR DRUMS

(ON CUE) 8

BASS

4x

mf Fm97 simile

F#m97 Fm97 Am7 Bbm97 C7

f Am97 (11+)

f Dm97 Bm97 Abm97 Fm97 F#m97

Dm97 Bm97 Abm97 Fm97 F#m97

ff Dm97 Bm97 Abm97 Fm97 F#m97

RALL

This orchestration is one of a series specially commissioned by the MUSICIANS UNION for the use of rehearsal bands.

PIANO

AARDVARK

Fast Latin

Paul Higgs

(b9)

(C)

mf

ff

(D)

mf

(E)

f

This orchestration is one of a series specially
commissioned by the MUSICIANS UNION
for the use of rehearsal bands

F

mf

G *l s l. D*

f SWING (69)

LATIN *d. . D*

H

ff

I

OPEN FOR DRUMS

J

ON CUE

BASS

K

4x

TRPS 1st x TBAS 2nd x SAXES 3rd + 4th x

4x

L

f

SOLO TBN

mf

(11+)

Piano accompaniment system with chords: Dmaj7, Bbmaj7, Abmaj7, Fmaj7, Gbmaj7 and notes. Includes marking 'col 8'.

Piano accompaniment system with chords: Dmaj7, Bbmaj7, Abmaj7, Fmaj7, Gbmaj7 and notes. Includes marking 'col 8'.

Piano accompaniment system with chords: Dmaj7, Bbmaj7, Abmaj7, Fmaj7, Gbmaj7 and notes. Includes marking 'RA LL' and 'ff'.

TENOR 1

AARDVARK

Fast Latin

Paul Higgs

ff

This orchestration is one of a series specially
commissioned by the MUSICIANS' UNION
for the use of rehearsal bands.

RALL *ff*

TENOR 2

AARDVARK

Fast Latin

Paul Higgs

mf

A

8 6

B

9

C

3

D

8 ff

v.s.

ff

This orchestration is one of a series specially
commissioned by the MUSICIANS UNION
for the use of rehearsal bands.

RALL ff

TRUMPET 1

AARDVARK

Fast Latin

Paul Higgs

Musical score for Trumpet 1, featuring various dynamics (mf, ff), articulations (UNIS, DIV, OPEN), and performance instructions (A, B, C, D, PLAY).

UNIS

mf

DIV

CUP

A

(2nd x ONLY)

ff

2

6

2

9

OPEN

8va opt

UNIS

B

f

9

C

8

TPTS 4 + 5

PLAY

2

UNIS

D

8

ff

V.S.

TRP 1

TRPS 4 + 5

TRPS 2, 3, 4
TRP 5 CUES

Staff 1: Melodic line with notes and rests. Includes the instruction "PLAY" with an accent mark.

Staff 8: Bass line with notes and rests.

Staff 9: Melodic line with notes and rests. Includes the instruction "TPTS 4 + 5" and "PLAY 8va if possible".

This orchestration is one of a series specially commissioned by the MUSICIANS UNION for the use of rehearsal bands

TRUMPET 2

AARDVARK

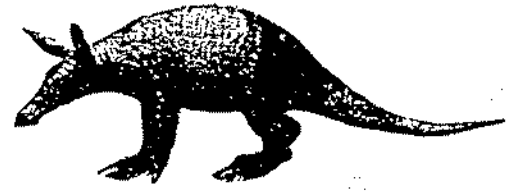

Fast Latin

Paul Higgs

UNIS

mf

DIV

CUP

A

2nd x ONLY

ff

2 6

2

q

OPEN

UNIS

B

f

9

C

8

Tpts 4 + 5

PLAY

2

UNIS

D

8

ff

V.S.

TRP 2

This orchestration is one of a series specially commissioned by the MUSICIANS' UNION for the use of rehearsal bands.

TRUMPET 3

AARDVARK

Fast Latin

Paul Higgs

UNIS
mf

DIV

CUP

A

2nd x ONLY

ff

1 6

2 9

OPEN

UNIS

B

f

9

C

8

PLAY

2

UNIS

D

8

ff

V.S.

OPEN FOR DRUMS

RALL

This orchestration is one of a series specially commissioned by the MUSICIANS' UNION for the use of rehearsal bands.

TRUMPET 4

AARDVARK

Fast Latin

Paul Higgs

Musical score for Trumpet 4, featuring various dynamics and articulations:

- Staff 1:** *mf*, UNIS
- Staff 2:** DIV, CUP
- Staff 3:** (A) 2nd x ONLY, *ff*
- Staff 4:** 2, 6
- Staff 5:** 2, 9, OPEN, UNIS
- Staff 6:** (B) *f*
- Staff 7:** 9
- Staff 8:** (C) 8, TO FLÜGEL
- Staff 9:** TO TPT, 2, UNIS
- Staff 10:** (D) 8, *ff*, V.S.

This orchestration is one of a series specially commissioned by the MUSICIANS UNION for the use of rehearsal bands.

TRUMPET 5

AARDVARK

Fast Latin

Paul Higgs

UNIS
mf

DIV

CUP

A

2nd x ONLY

ff

2 6

2 9 OPEN UNIS

B

9

C

8 TO FLÜGEL

TO TPT 2 UNIS

D

8

ff

V.S.

