

- Staff 1: **TRM. SOLO** (written upside down)
- Staff 2: **(43)** and **(1 X TEN. SOLO 2 X DUE 7)** (written upside down)
- Staff 3: **(27)** and **(31) (ENS.)** (written upside down)
- Staff 4: **SP** (written upside down)
- Staff 5: **(19)** (written upside down)
- Staff 6: **(ENS.)** (written upside down)
- Staff 7: **(19)** (written upside down)
- Staff 8: **SOLO. UNIS.** (written upside down)
- Staff 9: **(19)** (written upside down)
- Staff 10: **(19)** (written upside down)
- Staff 11: **(19)** (written upside down)
- Staff 12: **(19)** (written upside down)

Comp. ANDERSON / LYRICS

ARR. LAURIE VINAY

ALTO 1/2 "ARBA MEDLEY"

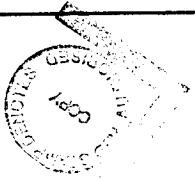

(P. 101)

- Staff 9:** Continues the melodic line.

(1x solo/2x DUET)

10 TEN. SOLO

18. SOLO.

(14th)

TENOR 1/2  
" ABBA MEDLEY "  
ARR. LESLIE VINAY  
COMP. ANDERSON / ABARUS

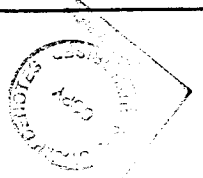

BARI-TONE "ABBA MEDLEY"

ARR. BESSIE WINNER

COMP. ANDERSSON / UVVABUS

TRUMPETS 1/3 "ABBA MEDLEY"

ARR. ESSIE VINAY  
CONTR. ANDERSON DE VAREZ

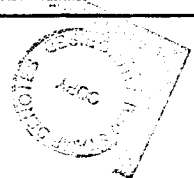

- Measure numbers: 79, 80, 88, 90, 96, 104, 112, 120.
- Performance directions: "(UNIS.)" appears multiple times, indicating unison playing.
- Accidentals: Numerous sharp and flat symbols are present throughout the score.
- Articulation: Slurs and accents are used to indicate phrasing and emphasis.

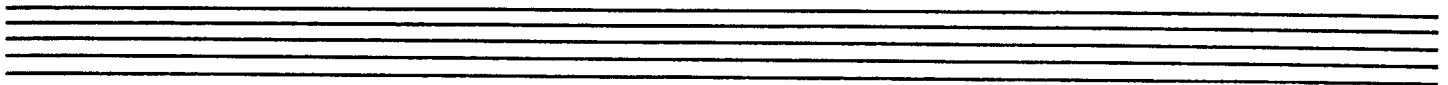
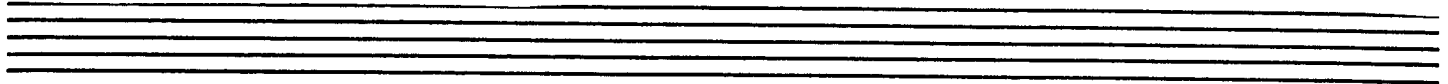

(3)  
e

1/3  
TRPT 1/3

# TRUMPET 2. "ABBA MEDLEY"

ARR. BRUCE VINAY

COMP. ANDERSSON / ULVARRS

- Staff 1: Circled number 66, circled number 69, and circled number 70. Text: (OP7 BASSO)
- Staff 2: Circled number 56, circled number 57, circled number 58, circled number 59, and circled number 60. Text: (OPEN)
- Staff 3: Circled number 41, circled number 42, circled number 43, circled number 44, circled number 45, circled number 46, circled number 47, circled number 48, circled number 49, and circled number 50. Text: (TIMPOTE T.O. 43)
- Staff 4: Circled number 31, circled number 32, circled number 33, circled number 34, circled number 35, circled number 36, circled number 37, circled number 38, circled number 39, and circled number 40. Text: (OP7 BASSO)
- Staff 5: Circled number 21, circled number 22, circled number 23, circled number 24, circled number 25, circled number 26, circled number 27, circled number 28, circled number 29, and circled number 30. Text: (OP7 BASSO)
- Staff 6: Circled number 11, circled number 12, circled number 13, circled number 14, circled number 15, circled number 16, circled number 17, circled number 18, circled number 19, and circled number 20. Text: (OP7 BASSO)
- Staff 7: Circled number 1, circled number 2, circled number 3, circled number 4, circled number 5, circled number 6, circled number 7, circled number 8, circled number 9, and circled number 10. Text: (OP7 BASSO)
- Staff 8: Circled number 1, circled number 2, circled number 3, circled number 4, circled number 5, circled number 6, circled number 7, circled number 8, circled number 9, and circled number 10. Text: (OP7 BASSO)
- Staff 9: Circled number 1, circled number 2, circled number 3, circled number 4, circled number 5, circled number 6, circled number 7, circled number 8, circled number 9, and circled number 10. Text: (OP7 BASSO)
- Staff 10: Circled number 1, circled number 2, circled number 3, circled number 4, circled number 5, circled number 6, circled number 7, circled number 8, circled number 9, and circled number 10. Text: (OP7 BASSO)

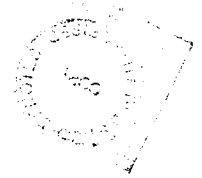

TROT-2  
Page 3.1

# TRUMPET 4 "ABBA MEDLEY"

ARR. BESSIE VINAR / COMP. ANDERSSON / UPPSALA

- Staff 2: (OPEN) (56)
- Staff 4: T.MUTE T.O. (43)
- Staff 6: sfz
- Staff 8: pp
- Staff 10: Ho

ABBA MEDLEY

(T.P.4.)

(3)  
Page

4-1021 (7)

- (TENOR CUE) (43) (51)
- (1x TEN. SOLO) (2x DUBT.)
- (SAX)
- (TR. CUE)
- (PLAY)
- (SAX CUE)

The score concludes with a double bar line and the instruction **TR. FR.**

ARR. LESLIE VINNAR  
Comp. ANDERSSON | UPPSALA

# Trom. 1. "ABBA Medley"

(3)

(Trom.)

TRON. 2/3. "ARBA MEDLEY"

ARR. LESLIE VINAY  
CONP. ANDERSON / UVAEBS

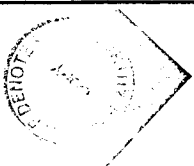

Abba Medley

(3)

(Tranz/s)

GUITAR 1/2 "ABBA MEDLEY"

ARR. LESLIE VINARDY  
COMP. ANDERSSON / UVAAS

(10. AND 20) (SIM.)

(9) (SIM.)

(27) (SIM.)

(37) (SIM.)

(43) (SIM.)

(41) (SIM.)

(ORGAN CUE)

Detailed description of the musical score: The score consists of ten staves of music. The notation includes various note values, rests, and dynamic markings. Key features include:

- Staff 1: Handwritten title 'GUITAR 1/2 "ABBA MEDLEY"' and arranger/composer credits.
- Staff 2: Performance instruction '(10. AND 20) (SIM.)' with a circled '9' below it.
- Staff 3: Performance instruction '(9) (SIM.)' with a circled '27' below it.
- Staff 4: Performance instruction '(27) (SIM.)' with a circled '37' below it.
- Staff 5: Performance instruction '(37) (SIM.)' with a circled '43' below it.
- Staff 6: Performance instruction '(43) (SIM.)' with a circled '41' below it.
- Staff 7: Performance instruction '(41) (SIM.)' with a circled '43' below it.
- Staff 8: Performance instruction '(43) (SIM.)' with a circled '41' below it.
- Staff 9: Performance instruction '(41) (SIM.)' with a circled '43' below it.
- Staff 10: Performance instruction '(41) (SIM.)' with a circled '43' below it.

(978.113)

(3)

(GR. 1/2)

KEYBOARD  
" ABBA MEDLEY "

ARR. LESLIE VINAR

(29/30 BRM)

Comp. ANDERSON / OLIVIERI

- System 1:** Chords  $E^7$ ,  $A^b$ ,  $C^b D^b D^b$ , and  $A^b A^b A^b$ .
- System 2:** Chords  $D^b$ ,  $A^b A^b A^b$ , and  $C^b D^b D^b$ .
- System 3:** Chords  $A^b A^b A^b$ ,  $E^b7$ ,  $E^b7 D^b7 E^b7$ , and  $D^b7$ .
- System 4:** Chords  $E^b7$  and  $F^b$ .

Other markings include "sh.", "(19)", and "(8)".

(27) [GTR./PNO. SOLO] (CUE. TRK./TRAM.) (ENR. 17)

(8)

Handwritten musical score for the second system. It continues the vocal and piano parts from the first system. The piano accompaniment features more complex arpeggiated patterns and chords. The vocal line continues with several notes.

Handwritten musical score for the fourth system. It includes parts for "TENOR" (circled), "LOCO" (circled), and "DRUMS" (circled). The "TENOR" part has notes with stems. The "LOCO" part has notes with stems. The "DRUMS" part has a rhythmic pattern of "x" marks. The piano accompaniment continues with chords and arpeggios.

- System 1:** Chords Ebm7, F#m, Bbm, Ebm7. Includes a 'Loco' marking.
- System 2:** Chords Ebm, F#m, Ebm, Ebm, Ebm, Ebm, Ebm, Ebm. Includes a 'Loco' marking.
- System 3:** Chords Ebm, Ebm, Ebm, Ebm, Ebm, Ebm, Ebm, Ebm. Includes a 'Loco' marking.
- System 6:** Chords Am, Ebm, Ebm, Ebm, Ebm, Ebm, Ebm, Ebm. Includes a circled '120' and '(Piano)'.

BASS GTR. "ARBA MEDLEY"  
ARR. LESLIE VINAR (29/30 BPM)  
COMP. ANDERSSON / VIVARUS

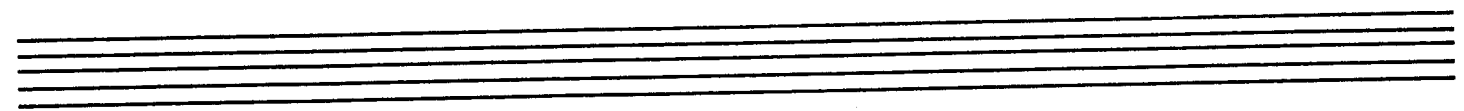
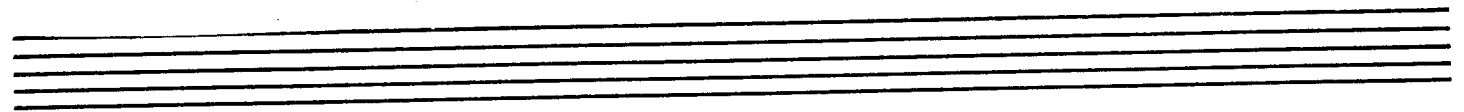

ARR. PÉRIE VINARDY  
COM. ANDERSSON DE VARGAS

# DRUMS "ARBA MEDLEY"

This is a handwritten musical score for a drum set, consisting of ten staves of notation. The notation includes various rhythmic patterns, dynamics, and performance instructions. The score is written in a style that is both technical and expressive, with many handwritten annotations and markings.

Key elements of the score include:

(2)

(D)