

1st TRUMPET

A SALUTE TO

MAT CATINGUB

ELVIS COSTELLO

Key features of the score include:

- Measure 12: A whole rest.

# 1 TRUMPET

1ST TRUMPET

DRUMS

4

153

4

A series of ten empty musical staves, each consisting of five horizontal lines, arranged vertically. These staves are intended for further musical notation.

2nd TRUMPET

A SALUTE TO MATT CATINGUB  
ELVIS COSTELLO

2ND TRUMP

1. 2 2. **ff**

(99) **mf**

**f ff**

(107) **f ff**

1 **f ff**

(115) **mf**

**f**

4 **f**

2) **FALL ON 1**

2 (135) **LEAD**

**NO LEAD**

**LEAD**

2nd TRPT.

- Staff 2: A square note on the first line (G4) with a stem down, followed by a square note on the second line (A4) with a stem down.
- Staff 3: A square note on the first line (G4) with a stem down, followed by a square note on the second line (A4) with a stem down.

# ELVIS COSTELLO

Solo Changes for A<sup>b</sup> Trpt.

- Line 1: [65] G<sup>Δ</sup>7, C<sup>9</sup>, G<sup>Δ</sup>7
- Line 2: B<sup>m</sup>7, E<sup>7</sup><sup>b9</sup>, [73] A<sup>m</sup>4, F<sup>9</sup>
- Line 3: G<sup>m</sup>7, B<sup>9</sup><sup>b9</sup>, A<sup>m</sup>7, D<sup>7</sup>, [81] D<sup>m</sup>7, G<sup>7</sup>, D<sup>m</sup>7
- Line 4: G<sup>7</sup>, C<sup>Δ</sup>7, B<sup>m</sup>7, E<sup>7</sup><sup>b9</sup>, A<sup>m</sup>7, D<sup>7</sup>, A<sup>6/13</sup>, [81] G<sup>Δ</sup>7
- Line 5: G<sup>Δ</sup>7, B<sup>m</sup>7, E<sup>7</sup><sup>#9</sup>, A<sup>m</sup>9, D<sup>7</sup><sup>#1</sup>, G<sup>Δ</sup>7, A<sup>m</sup>7, D<sup>7</sup>

# ELVIS COSTELLO

Solo Changes for  $A^b$  Trpt.

Five empty musical staves, each consisting of five horizontal lines, provided for additional notation or practice.

# FLUGELHORN \*

## A SALUTE TO MATTCATINGUB ELVIS COSTELLO

**LEAD**

*mf*

**17** *cresc.* *mf*

**25** *f*

**33** 15 **49** 8

**57** 8 *Solo*  
1st x

FLUGELHORN

(65) Solo LAST X ONLY OPEN SOLOS

(73) LEAD W/BONES

(81)

4th TRUMPET

A SALUTE TO

MATT CATINGUB

ELVIS COSTELLO

4<sup>TH</sup> TRUM

COPIED BY MIKE SEXTON

BASS

ELVIS COSTELLO

MATT CATINGUB

$\downarrow = 120$   
mp

FMA7 FMA7 Bb7 Bb7

FMA7 FMA7 Am7 D9

Gm7 Gm7 Eb9 Eb9

Am7 Ab° Gm7 C7<sup>(b9)</sup> Db9

(17) Cm7 F13<sup>(b9)</sup> Cm7 F13<sup>(b9)</sup> mf

BbMA7 Am7 D7<sup>(b9)</sup> Gm7 C7

(25) FMA7 FMA7 Am7 D7

Gm7 C7 Gm7/C Gm7/C Gb13<sup>sub f</sup> Gb13/C FMA9

(33) FMA9 FMA9 Bb9 Bb9

2

BASS

FMA7 FMA7 Am7 D7

Gm7 Gm7 Eb9 Eb9

Am7 Ab° Gm7 C7

49 Cm7 F13 Cm7 F7

BbMA7 Am7 D7(b9) Gm9 C13(b9)

57 FMA7 FMA7 Am7 D7

Gm9 C13 FMA7 D7(b9) Gm9 C13

65 (PLAY FIGURES LAST X ONLY - OPEN SOLOS)  
FMA7 FMA7 Bb9 Bb9

FMA7 FMA7 Am7 D7(b9) D7(b9)

73 Gm9 Gm9 Eb9 Eb9

Am7 Ab° Gm7 C7

81 Cm7 F7 Cm7 F7

BASS

B $\flat$  MA7 Am7 D7<sup>(b9)</sup> Gm7 C7 G $\flat$ 13

FMA7 FMA7 Am7 D7

Gm9 C7<sup>(#11)</sup> 2. FMA7 Gm7 C7 FMA7 Gm7 FMA7 Gm9 FMA

(99) FMA7 FMA7 Bb9 Bb9

sub. mf

FMA7

(107) Eb9 Eb9 ff

Am7 Ab $\circ$  Gm7

(115) FMA7 FMA7 Am7(b5)

mf

(4)

135

G<sup>b</sup>MA7

G<sup>b</sup>MA7

B<sup>b</sup>m7 (b5)

153

COPIED BY MIKE SEXTON

~~BASS~~ PIANO/GUITAR

ELVIS COSTELLO

MATT CATINGUB

$\downarrow = 120$   
FMA7 FMA7 Bb7 Bb7

mp  
FMA7 FMA7 Am7 D9

Gm7 Gm7 Eb9 Eb9

Am7 Ab° Gm7 C7<sup>(b9)</sup> Db9

(17) Cm7 F13<sup>(b9)</sup> Cm7 F13<sup>(b9)</sup> *mf*

BbMA7 Am7 D7<sup>(b9)</sup> Gm7 C7

(25) FMA7 FMA7 Am7 D7

Gm7 C7 Gm7/C Gm7/C Gb13<sup>sub f</sup> Gb13/C FMA

(33) FMA9 FMA9 Bb9 Bb9

# BASS

2

5) FMA7 FMA7 Am7 D7

Gm7 Gm7 Eb9 Eb9

Am7 Ab° Gm7 C7

19) Cm7 F13 Cm7 F7

BbMA7 Am7 D7(b9) Gm9 C13(b9)

7) FMA7 FMA7 Am7 D7

Gm9 C13 FMA7 D7(b9) Gm9 C13

5) (PLAY FIGURES LAST X ONLY - OPEN SOLOS)  
FMA7 FMA7 Bb9 Bb9

f FMA7 FMA7 Am7 D7(b9) D7(b9)

3) Gm9 Gm9 Eb9 Eb9

Am7 Ab° Gm7 C7

1) Cm7 F7 Cm7 F7

# BASS

B $\flat$  MA7      Am7 D7 ( $\flat 9$ )      Gm7      C7      G $\flat$ 13

FMA7      FMA7      Am7      D7

Gm9      C7 ( $\sharp 11$ )      2. FMA7      Gm7 C7      FMA7 Gm7 FMA7 Gm9 FMA

(99) FMA7      FMA7      B $\flat$ 9      B $\flat$ 9

sub. mf FMA7

(107) Eb9      Eb9 ff

Am7      A $\flat$ °      Gm7

(115) FMA7      FMA7      Am7 ( $\flat 5$ )

mf

(4)

2)

2

# BASS/PIANO/GUITAR

## ELVIS COSTELLO

MATT CATINGUB

$\text{♩} = 120$   
*mp*

FMA7 FMA7 Bb7 Bb7

FMA7 FMA7 Am7 D9

Gm7 Gm7 Eb9 Eb9

Am7 Ab° Gm7 C7<sup>(b9)</sup> Db9

(17) Cm7 F13<sup>(b9)</sup> Cm7 F13<sup>(b9)</sup> *mf*

BbMA7 Am7 D7<sup>(b9)</sup> Gm7 C7

(25) FMA7 FMA7 Am7 D7

Gm7 C7 Gm7/C Gm7/C Gb13<sup>sub</sup> *f* Gb13<sup>sub</sup> FM

(33) FMA9 FMA9 Bb9 Bb9

BASS

8) FMA7 FMA7 Am7 D7  
 Gm7 Gm7 Eb9 Eb9  
 Am7 Ab° Gm7 C7

9) Cm7 F13 Cm7 F7  
 BbMA7 Am7 D7(b9) Gm9 C13(b9)

7) FMA7 FMA7 Am7 D7  
 Gm9 C13 FMA7 D7(b9) Gm9 C13

5) (PLAY FIGURES LAST X ONLY - OPEN SOLOS)  
 FMA7 FMA7 Bb9 Bb9  
 f FMA7 FMA7 Am7 D7(b9) D7(b9)

3) Gm9 Gm9 Eb9 Eb9  
 Am7 Ab° Gm7 C7

1) Cm7 F7 Cm7 F7

# BASS

B $\flat$  MA7      Am7 D7<sup>(b9)</sup>      Gm7      C7      G $\flat$ 13

FMA7      FMA7      Am7      D7

Gm9      C7<sup>(#11)</sup>      2. FMA7      Gm7 C7      FMA7 Gm7 FMA7 Gm9 FMA7

(99) FMA7      FMA7      B $\flat$ 9      B $\flat$ 9

sub. mf

FMA7

(107) Eb9      Eb9 ff

Am7      A $\flat$ °      Gm7

(115) FMA7      FMA7      Am7(b5)

mf

(4)

2)

2

(135)

G<sup>b</sup>MA7

G<sup>b</sup>MA7

B<sup>b</sup>m7 (b5)

(153)

COPIED BY MIKE SEXTON

DRUMS

A SALUTE TO

ELVIS COSTELLO

MATT CATINGUB

(♩ = 120) (BRUSHES)

25 (TO STICKS) (STICKS)

33 (TIME)

(12) (16)

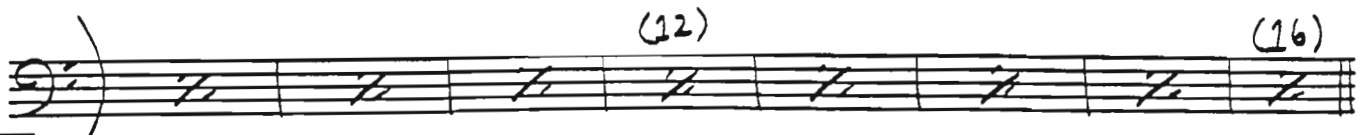

49 (4) (8)

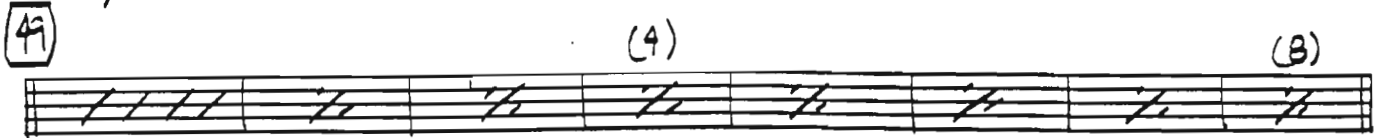

57 (4) (8)

65 2x *2ND TIME ONLY*

73

81

87

*BUILD!*

99 *ff*

sub. mf

# DRUMS

# DRUMS

A single staff of music containing handwritten drum notation. The notation includes various rhythmic symbols such as eighth and sixteenth notes, rests, and accents. A bracketed section is labeled "FILL". The staff is positioned at the top of the page, with several empty staves below it.

COPIED BY MIKE SEXTON

COPIED BY MIKE SEXTON

1 TROM

49

57

8

8

35  
65

(LAST X ONLY - OPEN GOLOS)

1

1

73

mf

81

4

89

1

1

2

99

mf

107

b $\flat$

ff

2nd TROMBONE

A SALUTE TO  
ELVIS COSTELLO

MATT CATINGUB

2 BONE

(49)

8

(57)

8

(65) 2xs (LAST X ONLY - OPEN SOLOS)

1

115

mf

f

(VIB.)

(VIB.)

FALL ON 1

FALL ON 1

2

2

4

2

153

COPIED BY MIKE SEXTON

3rd TROMBONE

A SALUTE TO  
ELVIS COSTELLO MATT CATINGUB

(17)

*cresc.*

*mf*

(25)

(33)

7

8

3 BONE

(49) 8 (57) 8

(65) *rit* *mf*

(73) *mf*

(81) 4

(89)

1. 2 2.

(99) *mf*

(107) *ff*

1

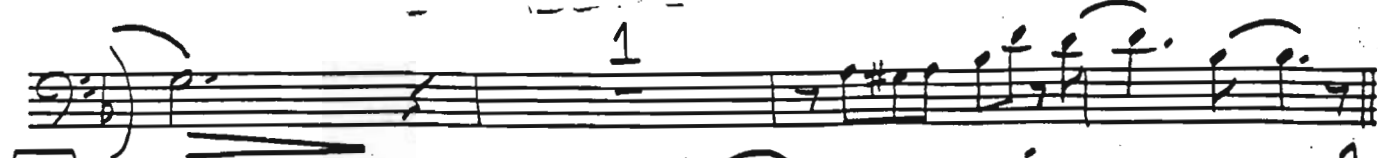

115

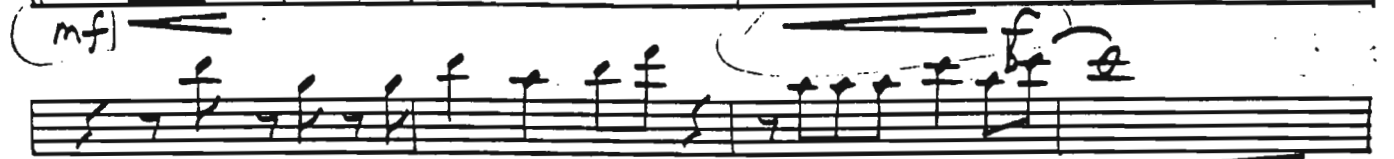

(VIB.)

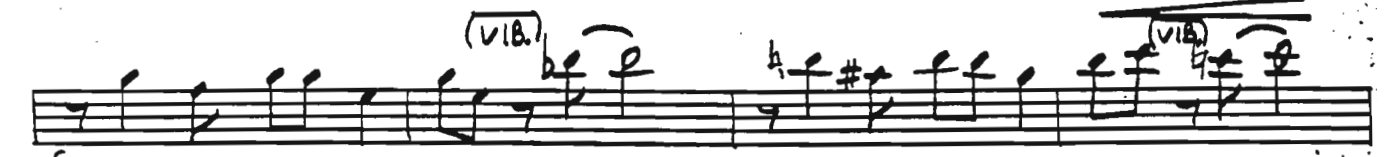

(FALL ON 1)

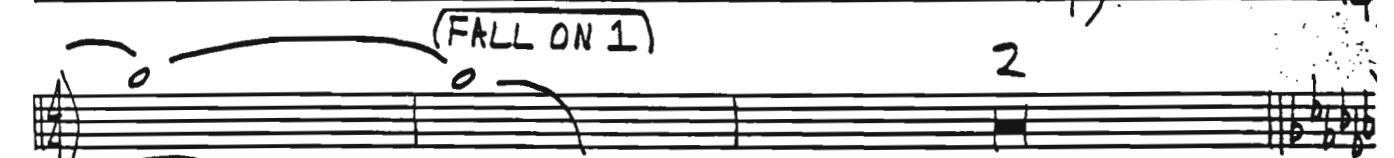

135

(FALL ON 1)

153

COPIED BY MIKE SEXTON

BASS TROMBONE

A SALUTE TO  
ELVIS COSTELLO MATT CATINGUB

BASS BONE

49 8 57 8

65 (LAST X ONLY - OPEN SOLOS) 2 X'S TRPT 500 1

*f*

73

*mf*

81 4

89 1

1. 2 2. 1

99 *Subito* *mf*

107 3

BASS BONG

1

(115)

mf

f

(VIB.)

(VIB.)

f

(FALL ON 1)

2

(135)

this part

(FALL ON 1)

4

(153)

Solo

COPIED BY MIKE SEXTON

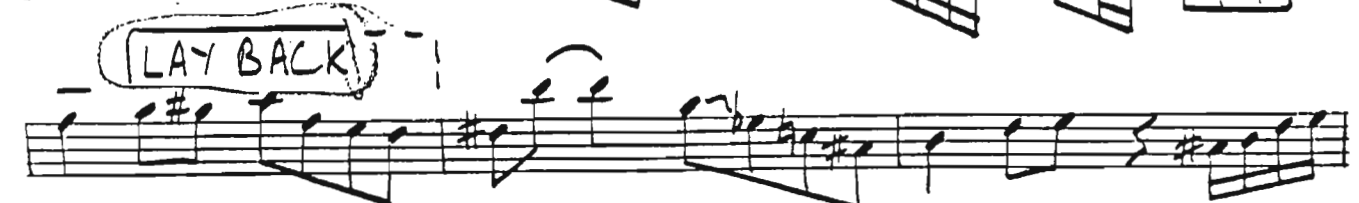
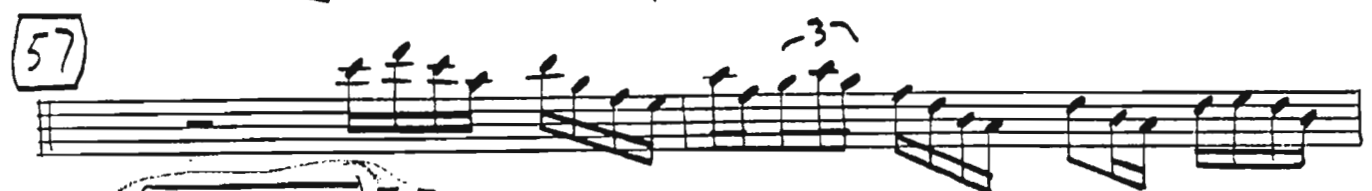
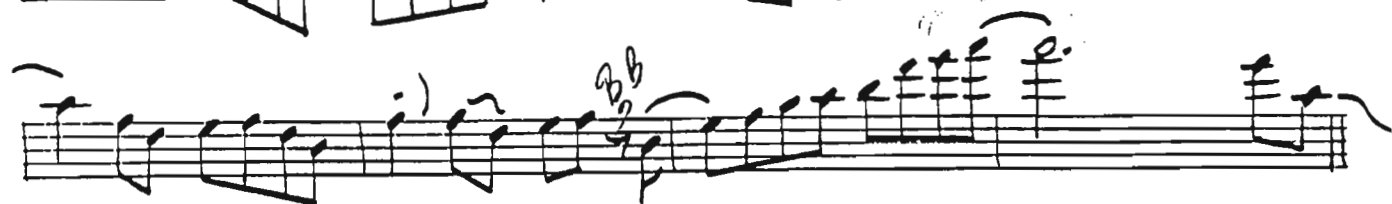
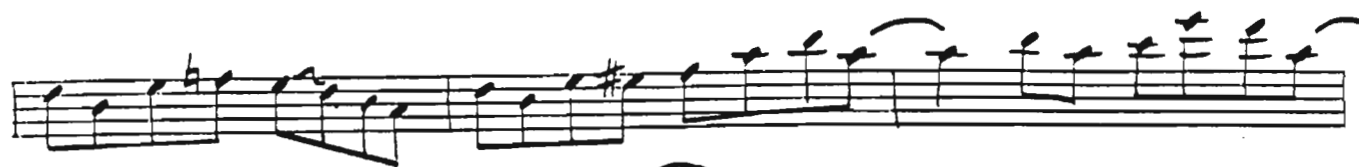

(65) 1ST X ONLY 7 (73) 8  
BRASS 3rd TIME

(81) 8 (89) 2ND TIME mp

2 1 2

2. (LAST X) (99) 1 mf

3 3

(107) SEPARATE

(SOLO) NOT TOO

(115) mf f

3

3

# A SALUTE TO ELVIS COSTELLO

$\text{♩} = 120$

*mf*

*cresc.* ————— *mf*

(17)

(25)

*f*

1

2

33

SOLI

LAY BACK

49

57

LAY BACK

(65) 1ST X ONLY > (73) 8

(81) 8 (89) 2<sup>ND</sup> X ONLY

mp

2. (LAST X) (99) 1

(107)

SOLI

(115) 8 40 f

mf

Four empty five-line musical staves.

Handwritten signature: *James L. White Sexton*

A SAINTE ET  
ELVIS CORONILLO

MATT CATINGUB

(65) (1ST X ONLY) (OPEN SOLO - B.G. LAST X) TRUMPET 1st BARRY SWO :

73

Bm7 Bb° Am7 D7

84 Dm7 G7 Dm7 G7

CMA7 Bm7 E7(b9) Am7 D7

89 GMA7 GMA7 Bm7 E7(b9) Am7 D7(#4)

1. GMA7 Am7 D7 2. GMA7 GMA7

99 1 3

7# 3 7# 3 (107)

(SOLI)

(115)

mf

f 3

COPIED BY MIKE SEXTON

2nd TENOR SAX

A SALUTE TO MATT CATINGUB

ELVIS COSTELLO

$\text{♩} = 120$   
*mf*

*Cresc.* *mf*

(17) *f.*

(25) 1 2

(33) SOLI

2 TENOR

(LAY BACK)

49

57

(LAY BACK)

65 (LAST X ONLY - OPEN SOLOS)

73

8

81

8

89

2

2 TENOR

2 TENOR

FALL ON 1

4

153

2

SOLI

COPIED BY MIKE SEXTON

Sax BARITONE SAX

A SALUTE TO  
ELVIS COSTELLO

$\text{♩} = 120$

mf

cresc.

mf b.

17

3

3

25

1

2

f

BARI

33

SOLI

LAY BACK

49

57

OPEN-BKG. ON CUE LAST X

(65) 1ST X ONLY 7 (73) 8

(81) 8 mp

2 1 2

2. LAST X (99) 1

(107)

SOLI

(115) f

3

BARI

A set of empty musical staves.

A set of empty musical staves.

A set of empty musical staves.

Handwritten text at the bottom right of the page, possibly a signature or name.