

# AWAY WE GO

ALTO I (JAZZ) ♩ = 240

ARRANGED BY  
ALLYN FERGUSON  
for BUDDY RICH

AWAY WE GO - ACT I

KSM Publishing Co.  
P.O. Box #3819  
Dallas, TX 75208

AWAY WE GO - ACT I

110W

KSM Publishing Co.  
P.O. Box #3819  
Dallas, TX 75208

# AWAY WE GO

ALTO II

ARRANGED BY  
ALLYN FERGUSON

AWAY WE GO - ACTO II

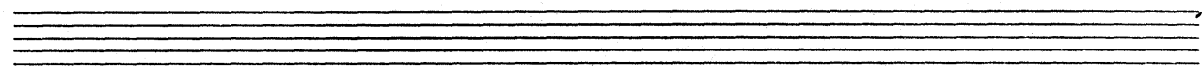

AWAY WE GO - ACT II

# AWAY WE GO

TENOR I (JAZZ)

ARRANGED BY  
ALLYN FERGUSON

-2-

stun

G

H

I

J

K

5

solo

C Dm7 G7 C

AWAY WE GO - TENOR I

E<sup>b</sup>7 A<sup>7</sup> D<sup>b</sup>7 G<sup>7</sup>

C Am<sup>7</sup> E<sup>b</sup>7

C Am<sup>7</sup> Dm<sup>7</sup>

G<sup>7</sup> D.S. al fine (I)

OPEN (M)

(N)

the fine

AWAY WE GO - TENOR I

# AWAY WE GO

TENOR II

ARRANGED BY  
ALLYN FERGUSON

AWAY WE GO - TENOR II

AWAY WE GO - TENOR II

# AWAY WE GO

**BARI**

ARRANGED BY  
ALLYN FERGUSON

-2-

AWAY WE GO - BARI

Two empty musical staves.

AWAY WE GO - BARI

# AWAY WE GO

TRUMPET I

ARRANGED BY  
ALLYN FERGUSON

Other annotations include dynamics like 'f' and 'fp', articulation marks like accents and slurs, and performance directions like 'BOTH X's' and '1ST'.

noteable@bellsouth.net  
#02712 9T/5/4=55

110W

KSM Publishing Co.  
P.O. Box #3819  
Dallas, TX 75208

AWAY WE GO - TROT. I

Four empty musical staves, each consisting of five horizontal lines, provided for additional notation.

AWAY WE GO - TRPT. I

# AWAY WE GO

TRUMPET II (JAZZ)

ARRANGED BY  
ALLYN FERGUSON

110W

KSM Publishing Co.  
P.O. Box #3819  
Dallas, TX 75208

A7 Dm7 G7 (F) C

Dm7 Eb07 2 2 2

C Am7 Dm7 G7

(G) D7 G7 C G7

E7 A7 D07 G7

(H) C Dm7 Eb07 C Dm7 Eb07

C Am7 Eb07 C Am7 Eb07

3 (I) (8)

(4) (5)

K&H Publishing Co.  
 AWAY WE GO - TRPT. II  
 Dallas, TX 75218

D.S. al *ff*

AWAY WE GO - TRPT. II

# AWAY WE GO

TRUMPET III

ARRANGED BY  
ALLYN FERGUSON

110W

KSM Publishing Co.  
P.O. Box 43819  
Dallas, TX 75208

AWAY WE GO - TRPT. III

- Staff 1: Contains rests and a circled 'K' with '-3-' above it. Bar lines are marked with '8', 'L', and '11'.
- Staff 3: Includes a circled 'M' and the instruction 'OPEN'. A bar line is marked with '2'.
- Staff 4: Includes the instruction 'ob. ob.' and a circled '2'. Dynamics include 'fp' and 'f'.
- Staff 5: Features a melodic line with slurs and accents. Dynamics include 'fp' and 'f'.
- Staff 6: Includes a circled 'N' and a circled '2'. Dynamics include 'fp' and 'f'.
- Staff 7: Ends with the instruction 'the fine'.

AWAY WE GO - TRPT. III

# AWAY WE GO

TRUMPET IV

ARRANGED BY  
ALLYN FERGUSON

Annotations in the score include:  
- Circled letter **A** above the first staff.  
- Circled letter **B** above the third staff.  
- Circled letter **C** above the fifth staff.  
- Circled letter **D** above the seventh staff.  
- "2x ONLY" written above the third staff.  
- "BOTH's" written above the fourth staff.  
- "2ND" written above the fifth staff.  
- Dynamics such as *f*, *mf*, and *p* are present throughout.

110W

KSM Publishing Co.  
P. O. Box #3819  
Dallas, TX 75208

AWAY WE GO - TRPT. IV

AWAY WE GO - TRPT. IV

# AWAY WE GO

TRUMPET V

ARRANGED BY  
ALLYN FERGUSON

110W

KSM Publishing Co.  
P. O. Box #3819  
Dallas, TX 75208

AWAY WE GO - TRPT. V

KSM Publishing Co.  
P. O. Box #3819  
Dallas, TX 75208

Two empty musical staves.

AWAY WE GO - TRPT. V

# AWAY WE GO

BONE I

ARRANGED BY  
ALLYN FERGUSON

110W

KSM Publishing Co.  
P.O. Box #3819  
Dallas, TX 75208

AWAY WE GO - BONE I

KSM Publishing Co.  
 P. O. Box #3819  
 Dallas, TX 75208

- Staff 3: A circled 'L', a double bar line, and a series of notes with accents. Includes the instruction 'D.S. al' and a circled 'I'.
- Staff 4: A circled 'I', a quarter rest, and a circled 'M' above the word 'OPEN'.

AWAY WE GO - BONE I

# AWAY WE GO

BONE II

ARRANGED BY  
ALLYN FERGUSON

110W

KSM Publishing Co.  
P.O. Box #3819  
Dallas, TX 75208

-2-

AWAY WE GO - BONE II

KSM Publishing Co.  
P.O. Box #3819  
Dallas, TX 75208

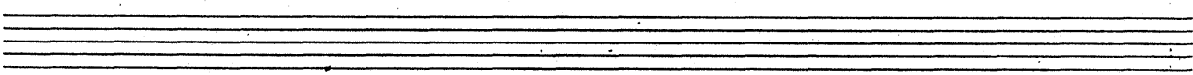
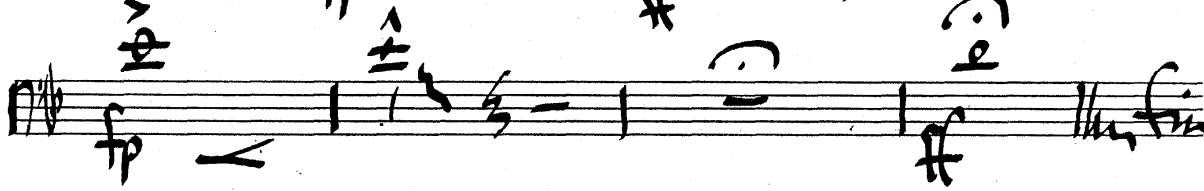
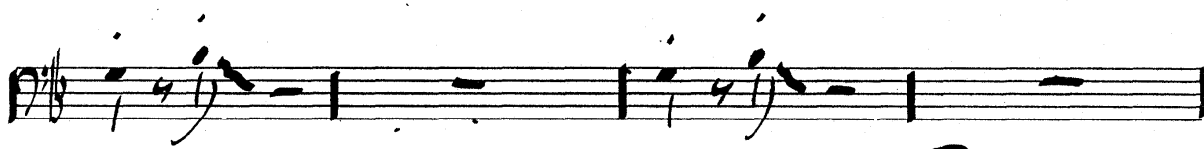
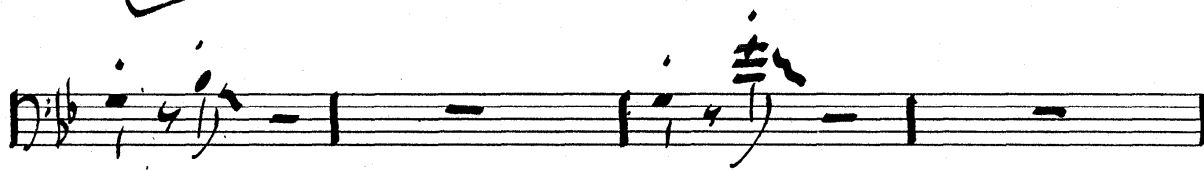
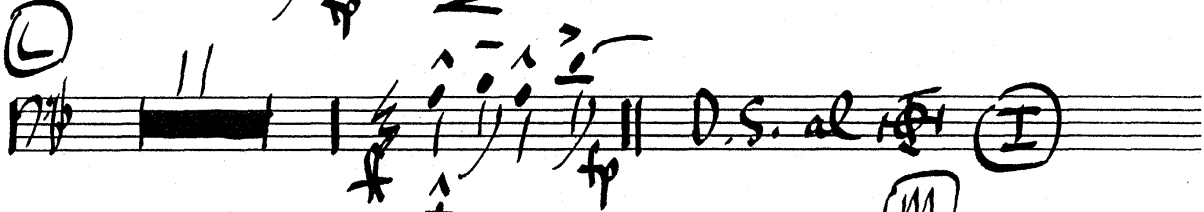
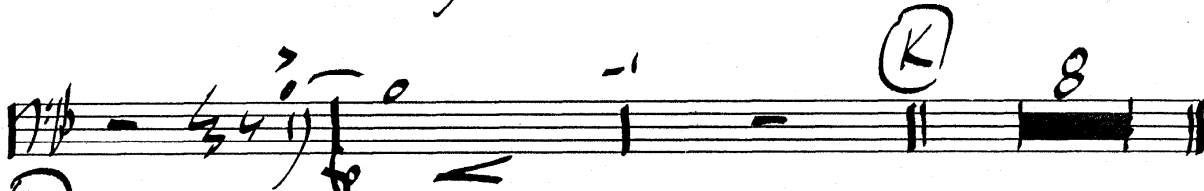
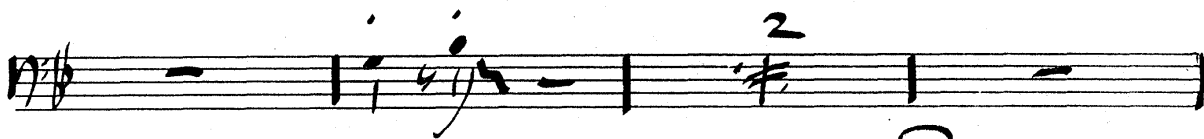

AWAY WE GO - BONE II

# AWAY WE GO

BONE III

ARRANGED BY  
ALLYN FERGUSON

110W

KSM Publishing Co.  
P.O. Box #3819  
Dallas, TX 75208

AWAY WE GO - BONE III

KSM Publishing Co.  
P.O. Box #3819  
Dallas, TX 75208

AWAY WE GO - BONE III

# AWAY WE GO

BASS BONE

ARRANGED BY  
ALLYN FERGUSON

110W

KSM Publishing Co.  
P.O. Box #3819  
Dallas, TX 75208

AWAY WE GO - BASS DRUM

KSM Publishing Co.  
P.O. Box #3819  
Dallas, TX 75208

-o-

# AWAY WE GO

PIANO

GUITAR (w/solo)

$\text{♩} = 240$

ARRANGED BY  
ALLYN FERGUSON  
FOR BUDDY RICH

KEY Bb

**SOLO** 1x ONLY (B)

ENS. BOTH x's

Chord progression line for the fifth system: *F7*, *Bb*, *D#7*

Chord progression line for the sixth system: *G7*, *Cm7*, *F7*, (D) *Bb*

Chord progression line for the seventh system: *Cm7*, *C#0*, 2, 2, 2

Bb Cm7 Cm''

Bb6 Cm7 F7 2 D#7

G7(b9) Cm7 F7(b9) (F) Bb6

Cm7 C#0 2 2 2

Bb6 Cm7 Cm7 F7

C7 F7 Bb6 F7

D#7 G7(b9) C#7 F7

Bb Cm7 C#0 2 2

AWAY WE GO - GUITAR/PNO

Ed7 (I) (8) F9 Bb6 Cm7 C#m7

Dm7 Eb6 F#6 C#o D#7 G7(#9) Cm7 G#7 C#o7

A#9 A9 Cm9 F#7 (H) (J) Bb6 Cm7 C#o Bb

Cm7 C#o 4

(K) Bb6 (TENOR)

Cm7 F7 Bb Gm7 D#7

G7(b9) C#7 F7(b9) (L) Bb6

Cm7 C#o 2 2 2

Bb6 Gm7 Cm7 F7 Eb7

AWAY WE GO - GUITAR/PNO D.S. al (LETTER I)

- Staff 1:  $\text{Coda}$ ,  $\text{Bb}$ ,  $\text{OPEN}$ ,  $\text{M}$ ,  $\text{Bb}^6$ ,  $\text{Cm}^7$
- Staff 2:  $\text{Cm}^7$ ,  $\text{C}\sharp^{\circ}$ ,  $2$ ,  $2$ ,  $2$
- Staff 3:  $2$ ,  $\text{E}^{\flat}$ ,  $\text{F}^7$ ,  $\text{DRUMS}$
- Staff 4:  $\text{B}^{\flat}$ ,  $\text{m}^{\flat}$ ,  $9$ ,  $\text{fp}$ ,  $\text{My line}$

Two empty musical staves.

AWAY WE GO - GUITAR

KSM Publishing Co.  
 P.O. Box #3819  
 Dallas, TX 75208

# AWAY WE GO!

BASS

ARRANGED BY  
ALLYN FERGUSON  
for BUDDY RICH

$\text{♩} = 240$

AWAY WE GO - BASS

AWAY WE GO - BASS

Empty musical staff.

Empty musical staff.

Empty musical staff.

Empty musical staff.

# AWAY WE GO

DRUMS

$\text{♩} = 240$

ARRANGED BY  
ALLYN FERGUSON  
for BUDDY RICH

RS.  $\text{♩} \text{ } \text{♩} \text{ } \text{♩} \text{ } \text{♩}$  (A) (FILL)  $\text{E} \text{ } \text{♩} \text{ } \text{♩} \text{ } \text{♩}$

(GUITAR TENSOR) (B)  $\text{♩} \text{ } \text{♩} \text{ } \text{♩} \text{ } \text{♩}$   $\text{♩} \text{ } \text{♩} \text{ } \text{♩} \text{ } \text{♩}$

1ST  $\text{♩} \text{ } \text{♩} \text{ } \text{♩} \text{ } \text{♩}$  2ND  $\text{♩} \text{ } \text{♩} \text{ } \text{♩} \text{ } \text{♩}$  (ALTO)

(C)  $\text{♩} \text{ } \text{♩} \text{ } \text{♩} \text{ } \text{♩}$  (D)  $\text{♩} \text{ } \text{♩} \text{ } \text{♩} \text{ } \text{♩}$

PLAY 8 | PLAY 9 |

(TRUMPET) (E)  $\text{♩} \text{ } \text{♩} \text{ } \text{♩} \text{ } \text{♩}$  (F)  $\text{♩} \text{ } \text{♩} \text{ } \text{♩} \text{ } \text{♩}$  (G)  $\text{♩} \text{ } \text{♩} \text{ } \text{♩} \text{ } \text{♩}$

PLAY 8 | PLAY 12 | PLAY 8 |

(H)  $\text{♩} \text{ } \text{♩} \text{ } \text{♩} \text{ } \text{♩}$   $\text{♩} \text{ } \text{♩} \text{ } \text{♩} \text{ } \text{♩}$

PLAY 9 |

(I)  $\text{♩} \text{ } \text{♩} \text{ } \text{♩} \text{ } \text{♩}$   $\text{♩} \text{ } \text{♩} \text{ } \text{♩} \text{ } \text{♩}$   $\text{♩} \text{ } \text{♩} \text{ } \text{♩} \text{ } \text{♩}$

$\text{♩} \text{ } \text{♩} \text{ } \text{♩} \text{ } \text{♩}$

-2-

Away we Go - Drums