

BASS (SIMPLE BUT FUNKY)

3.

THE ADMIRAL'S HORN

65

F minor ⁷E^b/₆ Ab B^b7 B⁷ C⁷ F minor ⁷E^b/₆ Ab A⁷ B^b7 (SPARSE FILL - IF ANY)

73 HEAVIER GROOVE

81 E^b7sus b SNAP E^b7(#11) b C⁷sus C⁷(#11)

E^b7sus b E^b7(#11) b C⁷sus C⁷(#11) A⁷

89 BURN IT! D minor G⁷ B^bma⁷ E minor A⁷ A⁷

D minor Ab⁷ G⁷ 95 C⁷sus B^bma⁷

E^b7sus Eb Eb⁷(#11) (D triad Eb⁷) C⁷sus C⁷ C⁷(#11) (13) (#11) (b13) G⁷ G^{#7} A⁷ #9

A⁷(b13) A⁷ D minor sfz

BASS

. 2.

THE ADMIRAL'S HORN

(ORIGINAL FUNK GROOVE)

25

Dminor G7 Bbmaj7 Eminor7 A7sus A7

Dminor Ab7 G7 Bb A7 G7 G#7 A7

(CAVE MAN FUNK GROOVE)

33

Dminor G F Dminor G7 PERCUSSIVE FILL SNAP / SLAP

Dminor G F Dminor G7

SOLO SECTION - MAINTAIN SOLID GROOVE

41

Dminor G F Dminor G7

Subito mp

Dminor G F Dminor G7

49

Bbmaj7 SNAP A7sus A7 Dminor7 Ab7 G7

Bbmaj7 A7sus A7 Dminor7 Ab7 G7

57

C7sus SNAP C7(#11) (D triad C7) C7sus

Eb7sus b Eb7(#11) (F triad Eb7) Eb7sus b Eb7(#11) C7(#9)

110

ADMIRAL'S HORN

BASS

By NICK LANE

FRANTIC FUNK $\text{♩} = 120+ \text{MM}$

1 DRIVING FUNK GROOVE

9

17 SMOOTHER SNAP

Chord progressions and dynamics include: *f*, *mf*, *D*minor, *F*, *G*/*F* \sharp , *G*⁷*sus*, *B* \flat *ma*⁷, *G*⁷, *G* \sharp *A*⁷, *E*minor⁷, *A*⁷*sus*, *A*⁷, *A* \flat ⁷, *G*⁷, *B* \flat *ma*⁷, *E*minor⁷, *A*⁷*sus*, *A*⁷, *D*minor⁷, *A* \flat ⁷, *G*⁷, *B* \flat *ma*⁷, *E*minor⁷, *A*⁷*sus*, *A*⁷, *D*minor⁷, *A* \flat ⁷, *G*⁷, *C*⁷*sus*, *C*⁷(\sharp 11) (D triad / *C*⁷), *C*⁷*sus*, *C*⁷(\sharp 11), *D*⁷*sus*, *E* \flat ⁷*sus*, *b* \flat SNAP, *E* \flat ⁷(\sharp 11) (F triad / *E* \flat ⁷), *E* \flat ⁷*sus*, *b* \flat , *E* \flat ⁷(\sharp 11), *C*⁷(*b*9)

25

mf

2

33 [CAVE MAN FUNK GROOVE]

f

SIMPLE WITH LOTS OF 2 & 4

FILL

SOLO SECTION

41 [MAINTAIN SOLID GROOVE]

mp subito

(4)

(8)

49

CONTINUE UPBEAT HI HAT

2

TIGHT BRASS

FILL

51

mf

2

110

ADMIRAL'S HORN

DRUMS

By NICK LANE

FRANTIC FUNK $\text{♩} = 120 + \text{MM}$

(THIN BUT FUNKY)

DRIVING FUNK GROOVE

DRS

.2.

THE ADMIRAL'S HORN

25

33

CAVE MAN FUNK GROOVE

SOLO SECTION

41

MAINTAIN SOLID GROOVE

49

+o+o +o+o +o+o +o+o

CONTINUE UPBEAT HI HAT

57

TIGHT BASS

110

ADMIRAL'S HORN

DRUMS

By NICK LANE

FRANTIC FUNK $\text{♩} = 120 + \text{MM}$

THIN BUT FUNKY

DRIVING FUNK GROOVE

GTR

SIMPLE BUT FUNKY

WRITTEN LINE 1st X 1
2nd X PLAY SINGLE NOTE PERCUSSIVE LINE

. 3.

THE ADMIRAL'S HORN

65

F minor 7 Eb/G Ab Bb7 B7 C7 F minor 7 Eb/G Ab A7 Bb7

F minor 7 Eb/G Ab Bb7 B7 C7 F minor 7 Eb/G Ab A7 Bb7

73

F minor 7 Eb/G Ab Bb7 B7 C7 F minor 7 Eb/G Ab A7 Bb7

F minor 7 Eb/G Ab Bb7 B7 C7 F minor 7 Eb/G Ab A7 Bb7 Eb7 sus

81

Eb7 sus F triad / Eb7 C7 sus D triad / C7 Eb7 sus

PERCUSSIVE COMP

Eb7 sus F triad / Eb7 C7 sus D triad / C7 A7

89

BURN IT!

D minor 7 G7 Bb maj 7 E minor 7 A7 sus A7

D minor 7 Ab7 G7 95 C7 sus C7 Bb maj 7

Eb7 sus Eb7 F/Eb7 (#11) C7 sus C7 D/C7 (#11) G7 (#11) A7 (#9) b13

A7 (#9) b13 A7 #9 G7 #9 G#7 #9 A7 #9 D minor ff

GTR

. 2.

THE ADMIRAL'S HORN

ORIGINAL FUNK GROOVE

25

loco Dminor⁷ G⁷ Bbmaj⁷ Eminor⁷ A⁷_{sus} A⁷

Dminor⁷ Ab⁷ G⁷ Bb A⁷_{b9} G⁷_{#9} G⁷_{#9} A⁷_{#9}

33

CAVE MAN FUNK GROOVE

Dminor f HEAVY METAL SOUND! G F Dminor G⁷

Dminor G F Dminor G⁷

41

(ALTO SAX SOLO)

Dminor subito mp G F Dminor G⁷

Dminor G F Dminor G⁷

49

PERCUSSIVE COMP

Bbmaj⁷ A⁷_{sus} A⁷ Dminor (#11) Ab⁷ G⁷

Bbmaj⁷ A⁷_{sus} A⁷ Dminor⁷ Ab⁷ G⁷

57

C⁷_{sus} D triad / C⁷ C⁷_{sus} D triad / C⁷ Eb⁷_{sus} F triad / Eb⁷ Eb⁷_{sus} F triad / Eb⁷ C⁷ (#9) (b13)

Eb⁷_{sus} F triad / Eb⁷ Eb⁷_{sus} F triad / Eb⁷ C⁷ (#9) (b13)

ADMIRAL'S HORN

GUITAR

By NICK LANE

FRANTIC FUNK $\text{♩} = 120 + \text{MM}$

Dminor **F** **G^{triad} / F[#] G⁷ / A⁷ / sus** **B^b maj⁷** **1. G⁷ G^{#7} A⁷** **2. G⁷ G^{#7} A⁷**

1. DRIVING FUNK GROOVE (COMP OR RE-ENFORCE BASS LINE) **Dminor⁷** **G⁷** **B^b maj⁷** **E minor⁷** **A⁷ / sus** **A⁷**

Dminor⁷ **G⁷** **B^b maj⁷** **A⁷** **Ab⁷**

9. PERCUSSIVE COMP **Gminor⁷** **A⁷ / sus** **A⁷** **Dminor⁷** **Ab⁷** **G⁷**

B^b maj⁷ **E minor⁷** **A⁷ / sus** **A⁷** **Dminor⁷** **Ab⁷** **G⁷**

17. CONTINUE PERCUSSIVE COMP **8va C⁷ / sus** **D triad / C⁷** **C⁷ / sus** **D triad / C⁷** **D⁷ / sus**

8va Eb⁷ / sus **F triad / Eb⁷** **Eb⁷ / sus** **F / Eb⁷** **C⁷ (b9) (#9)**

73 74 75 76

Fmin7 Eb/G Ab Bb7 B7 C7 Fmin7 Eb/G Ab A7 Bb7

8vb

77 78 79 80

COMP Fmin7 Eb/G Ab Bb7 B7 C7 Fmin7 Eb/G Ab A7 Bb7

81 82 83 84

Fmin7 Eb/G Ab Bb7 B7 C7 Fmin7 Eb/G Ab A7 Bb7 Eb7sus

7

85 86 87 88

COMP Eb7sus F triad Eb7 C7sus D triad C7 Eb7sus

89 90 91 92

Eb7sus F triad Eb7 C7sus D triad C7 A7 (#9) (11/13)

49 Smoother Groove

57

65 COMP ON CHANGES 2nd X ONLY

8vb

33

CAVE MAN FUNK GROOVE

41

SOLO SECTION

PLAY

9

Chords: E minor 7, A7sus, A7, D minor 7, Ab7, G7

Chords: Bb maj 7, E minor 7, A7sus, A7, D minor 7, Ab7, G7

17

Chords: C7sus, D triad / C7, C7sus, D triad / C7, D7sus

Chords: Eb7sus, F triad / Eb7, Eb7sus, F/Eb7, C7(b9)

25 ORIGINAL FUNK GROOVE

Chords: D minor 7, G7, Bb maj 7, E minor 7, A7sus, A7

110

ADMIRAL'S HORN

PIANO

By NICK LANE

FRANTIC FLUNK ♩ = 120+ MM

Chord symbols in System 1:
D minor, F G triad / F# G7 sus, Bb maj 7, G7 G#7 A7, G7 G#7 A7

Chord symbols in System 2:
D minor 7, G7, Bb maj 7, E minor 7, A7 sus A7

Chord symbols in System 3:
D minor 7, G7, Bb maj 7, A7, Ab7

TBN. 4

3.

THE ADMIRAL'S HORN

65

4

73 LIGHTER!

81

89

95

TON. 4

. 2.

THE ADMIRAL'S HORN

25

33

A single staff of musical notation with a fermata over the first measure and a triplet of eighth notes in the second measure.

A single staff of musical notation with a fermata over the first measure and a quarter rest in the second measure.

41 *(ALTO SOLO)*

A single staff of musical notation with a fermata over the first measure and a quarter rest in the second measure.

A single staff of musical notation with a fermata over the first measure and a quarter rest in the second measure.

49

A single staff of musical notation with a fermata over the first measure and a quarter rest in the second measure.

A single staff of musical notation with a fermata over the first measure and a quarter rest in the second measure.

57 *rit.*

110

ADMIRAL'S HORN

BASS TROMBONE

By NICK LANE

FRANTIC FUNK $\text{♩} = 120 + \text{MM}$

1

9

17

65

73 *Allegretto!*

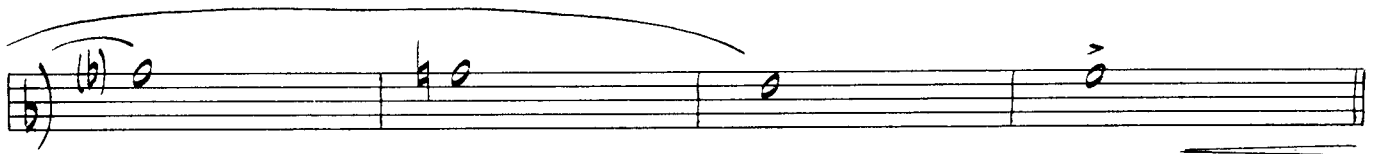

89

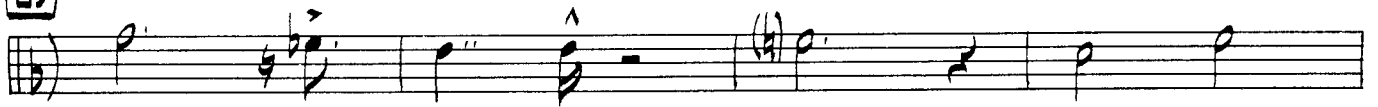

25

33

41

49

57

110

ADMIRAL'S HORN

3rd TROMBONE

By NICK LANE

FRANTIC FUNK ♩ = 120+ MM

1

9

17

65

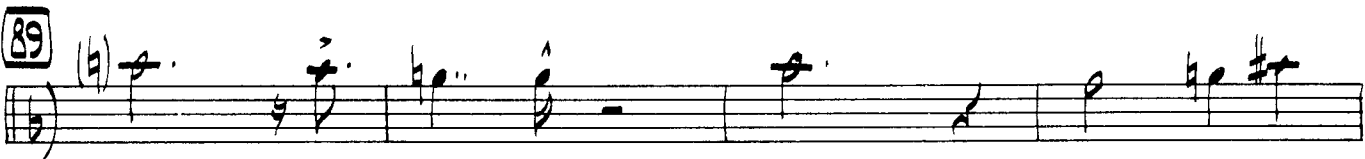
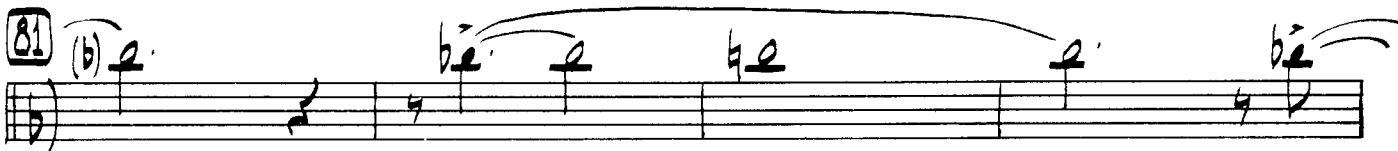
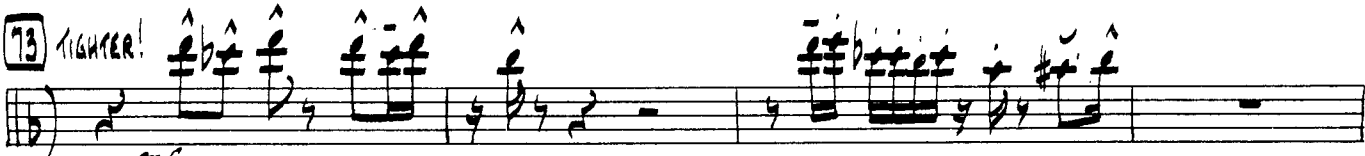
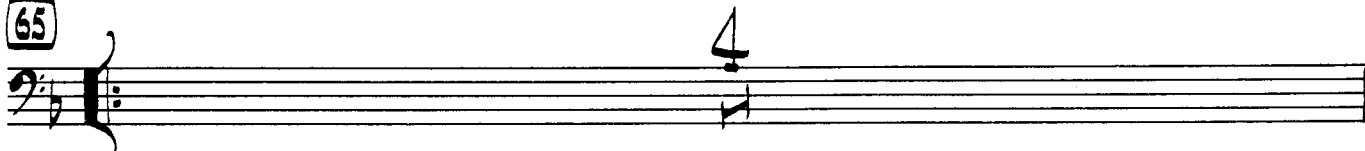

TBN. 2

.2.

THE ADMIRAL'S HORN

25

33

41

(Alto Solo)

49

57

rit!

110

ADMIRAL'S HORN

2nd TROMBONE

By NICK LANE

FRANTIC FUNK $\text{♩} = 120+ \text{MM}$

1

4

9

4

17

mf

mf

TBN. 1

.3.

THE ADMIRAL'S HORN

65

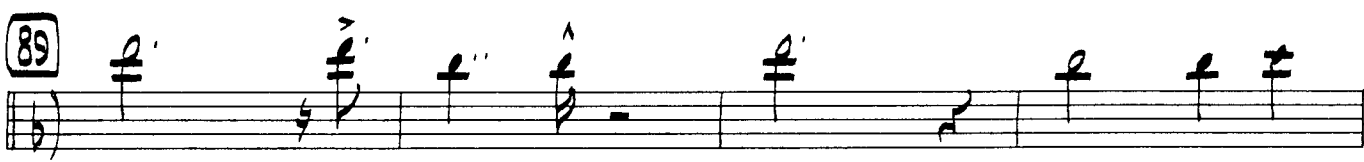
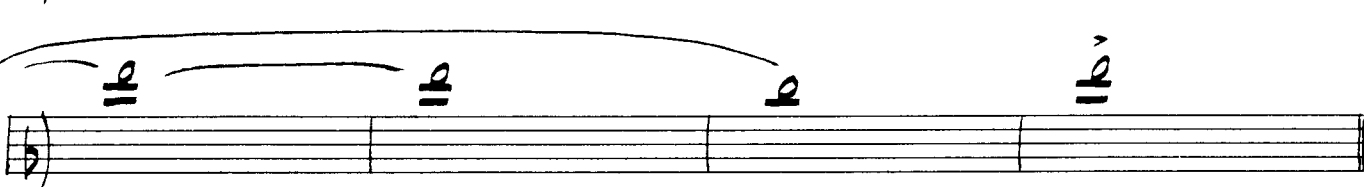
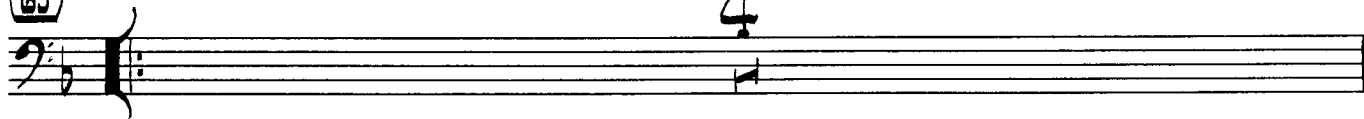

TRN. 1

.2.

THE ADMIRAL'S HORN

25

33

41

(ALTO SOLO)

49

57

rit!

110

ADMIRAL'S HORN

1st TROMBONE

By NICK LANE

FRANTIC FUNK $\text{♩} = 120 + \text{MM}$

65

73

FIGHTER!

81

3

UNISON

89

95

HALF VALVE

191. 5

. 2.

THE ADMIRAL'S HORN

25

33

41 (ALTO SOLO)

49

57 *rit.*

110

ADMIRAL'S HORN

5th B♭ TRUMPET

By NICK LANE

FRANTIC FUNK ♩ = 120+ mm

65

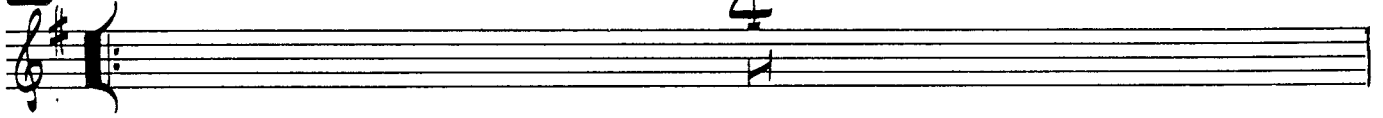

73

TIGHTER!

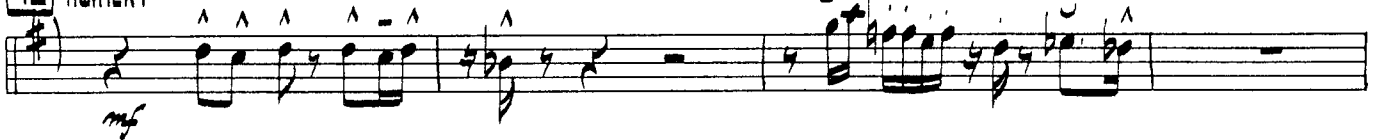

81

3

UNISON

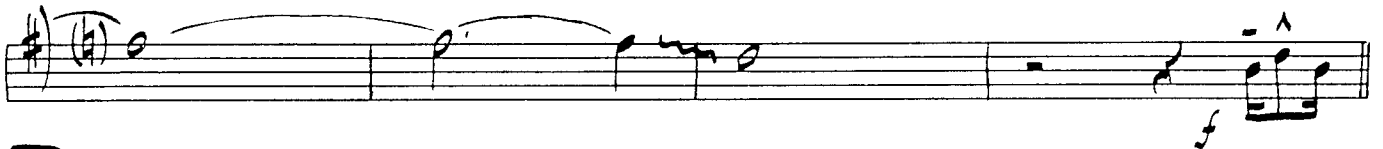
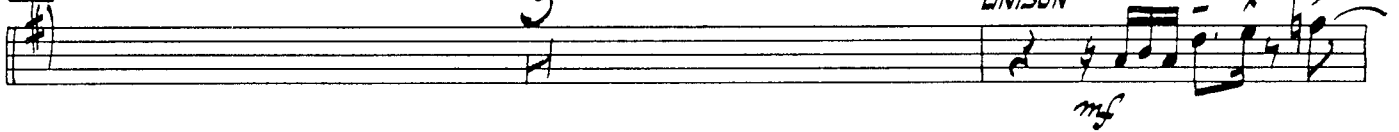

89

95

HALF VALVE

Part. 4

. 2.

THE ADMIRAL'S HORN

25

33

41

(ALTO SOLO)

49

UNISON

57

TRILL!

110

ADMIRAL'S HORN

4th B \flat TRUMPET

By NICK LANE

FRANTIC FUNK $\text{♩} = 120 + \text{mm}$

65

73

TIGHTER!

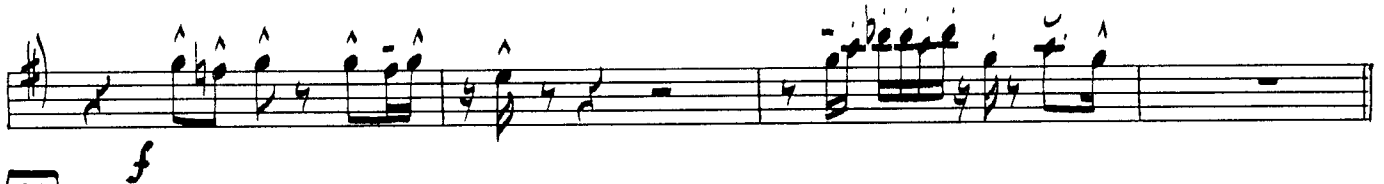
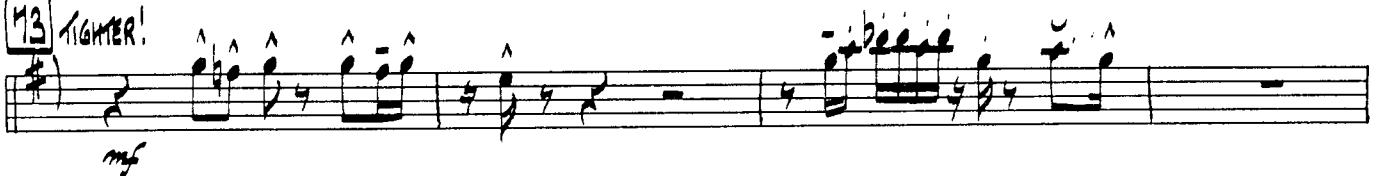

81

3

LINISON

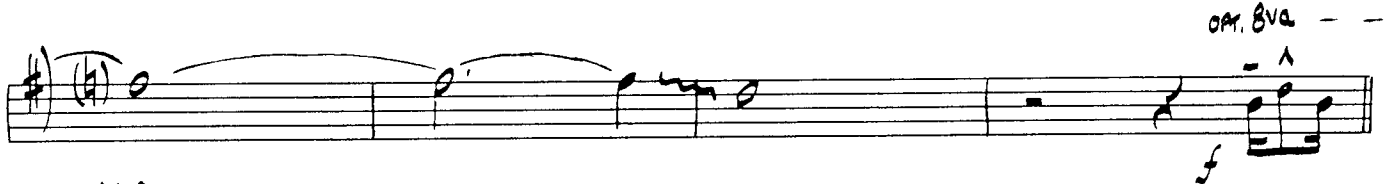
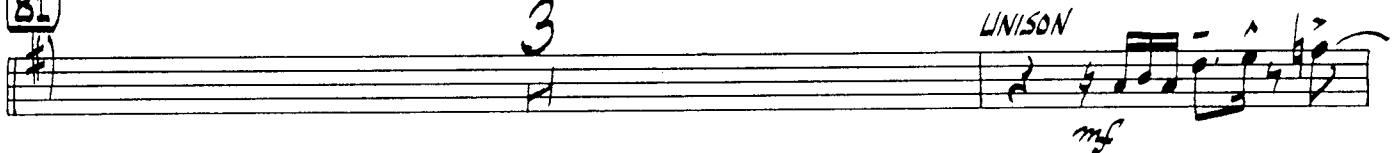

89

OPT. Bva

101. 3

.2.

THE ADMIRAL'S HORN

25

33

41

(ALTO SOLO)

49

UNISON

57

tr!e!

110

ADMIRAL'S HORN

3rd Bb TRUMPET

By NICK LANE

FRANTIC FUNK $\text{♩} = 120 + \text{mm}$
opt. Bva

65

73

TIGHTER!

81

3

LINISON

89

opt. Bva

TRP. 2

.2.

THE ADMIRAL'S HORN

25

33

41

(ALTO SOLO)

49

57

mf!

110

ADMIRAL'S HORN

2nd B♭ TRUMPET

By NICK LANE

FRANTIC FUNK $\text{♩} = 120 + \text{mm}$
opt. Bva

1. UNISON MELODY
loco

2.

1pt. 1

. 3.

THE ADMIRAL'S HORN

65

73

MELODY SOLO - FREELY

81

89

(1pt. 2 CUE)

OPT. Bvo.

TRP. 1

. 2.

THE ADMIRAL'S HORN

25

33

41 (ALTO SOLO)

49

57 (TRP 2 CUE)

110

ADMIRAL'S HORN

1st B♭ TRUMPET

By NICK LANE

FRANTIC FUNK ♩ = 120+MM
OP. 84a

BARI SAX

THE ADMIRAL'S HORN

65

PLAY 2nd x ONLY

UNIS SOLI

PLAY BOTH X'S
UNIS SOLI

73

81

89

95

BARI SAX

. 2.

THE ADMIRAL'S HORN

25

33

41

49

57

TIE!

110

ADMIRAL'S HORN

E♭ BARITONE SAXOPHONE

By NICK LANE

FRANTIC FUNK ♩ = 120+ MM

1. 2.

4

3

mf

9

17

TENOR SAX 2

THE ADMIRAL'S HORN

65

PLAY 2ND X ONLY
LUNIS SOLI

TENOR SAX 2

. 2.

THE ADMIRAL'S HORN

25

33

41

49

57

THE!

110

ADMIRAL'S HORN

2nd Bb TENOR SAXOPHONE

By NICK LANE

FRANTIC FUNK ♩ = 120+ MM

TENOR SAX 1

.2.

THE ADMIRAL'S HORN

25

33

41

49

57

TRE!

110

ADMIRAL'S HORN

1st B \flat TENOR SAXOPHONE

By NICK LANE

FRANTIC FUNK $\text{♩} = 120 + \text{MM}$

1.
 2.
 1
 4
 3
 mf
 17

ALTO SAX 2

. 3.

THE ADMIRAL'S HORN

65

PLAY 2ND X ONLY
UNIS SOLI

73

81

89

95

ALTO SAX 2

. 2.

THE ADMIRAL'S HORN

25

33

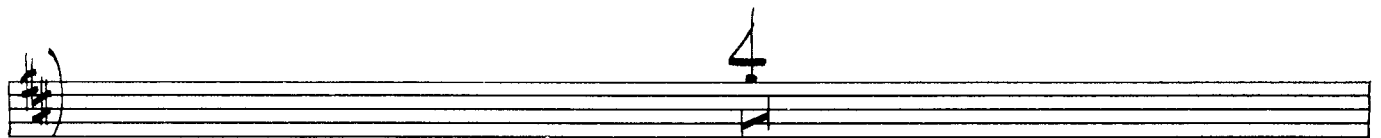
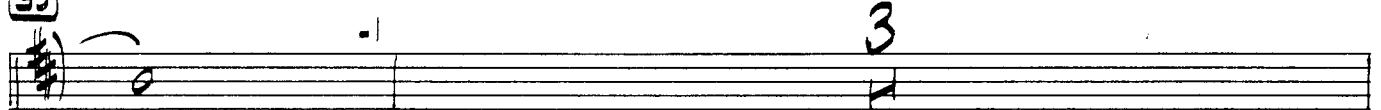

41

(ALTO 1 Solo)

49

(TENOR & BARI B.G.)

57

TITE!

110

ADMIRAL'S HORN

2nd E \flat ALTO SAXOPHONE

By NICK LANE

FRANTIC FUNK $\text{♩} = 120 + \text{MM}$

ALTO SAX 1

3.

THE ADMIRALS HORN

65

PLAY 2nd X ONLY
UNIS SOLI

73

81

83

95

ALTO SAX 1

.2.

THE ADMIRAL'S HORN

25

33

41

Solo

49

57

SOLO ENDS

ADMIRAL'S HORN

1st E♭ ALTO SAXOPHONE

By NICK LANE

FRANTIC FUNK ♩ = 120+ MM