

Full Score

Jazz Ensemble

- Alberta -

the Alberta official song

W/M by Mary Kieftenbeld
arr. by Allan Gilliland

(UP TEMPO SWING $\text{♩} = 90$)

- Alberta -

8

17

18

19

20

21

22

23

24

- Alberta -

ALTO 1

ALTO 2

TENOR 1

TENOR 2

BARI

TRP. 1

TRP. 2

TRP. 3

TRP. 4

TEN. 1

TEN. 2

TEN. 3

TEN. 4

PNO.

GTR.

BASS

DRUMS

OPEN

CH#9(b7)

C#11 7

F7

Bb9

A#m11(b7)

G#m11(b7)

SWING 4

25

26

27

28

29

30

31

32

ALTO 1
ALTO 2
TENOR 1
TENOR 2
BAR. 1
TRP. 1
TRP. 2
TRP. 3
TRP. 4
TEN. 1
TEN. 2
TEN. 3
TEN. 4
PNO.
GTR.
BASS
DRUMS

33 34 35 36 37 38 39 40

Chords: Cm7, F7, Gm7, F#9, F#9, Eb9, D#9, C9, Bbm(7), Bb9, Abm7(b9), Gm(7)

- Alberta -

To CODA 

ALTO 1
ALTO 2
TENOR 1
TENOR 2
BAR.
TRP. 1
TRP. 2
TRP. 3
TRP. 4
TEN. 1
TEN. 2
TEN. 3
TEN. 4
PNO.
GTR.
BASS
DRUMS

(Annotations: HARMON MUTE, S-FEEL, PLAY TIME)

41 42 43 44 45 46 47 48

F

49

50

51

52

53

54

55

56

G

57 58 59 60 61 62 63 64

ALTO 1

ALTO 2

TENOR 1

TENOR 2

SAX.

TRP. 1

TRP. 2

TRP. 3

TRP. 4

TEN. 1

TEN. 2

TEN. 3

TEN. 4

PNO.

GTR.

BASS

DRUMS

65 66 67 68 69 70 71 72

PLAY TIME

Chord progression: Bb7, Abmaj9(9#), Gw9(9#), Cm7, F7, Gm7, G#5, F#5, Eb7, D#5, C9, Bw9(9#)

1

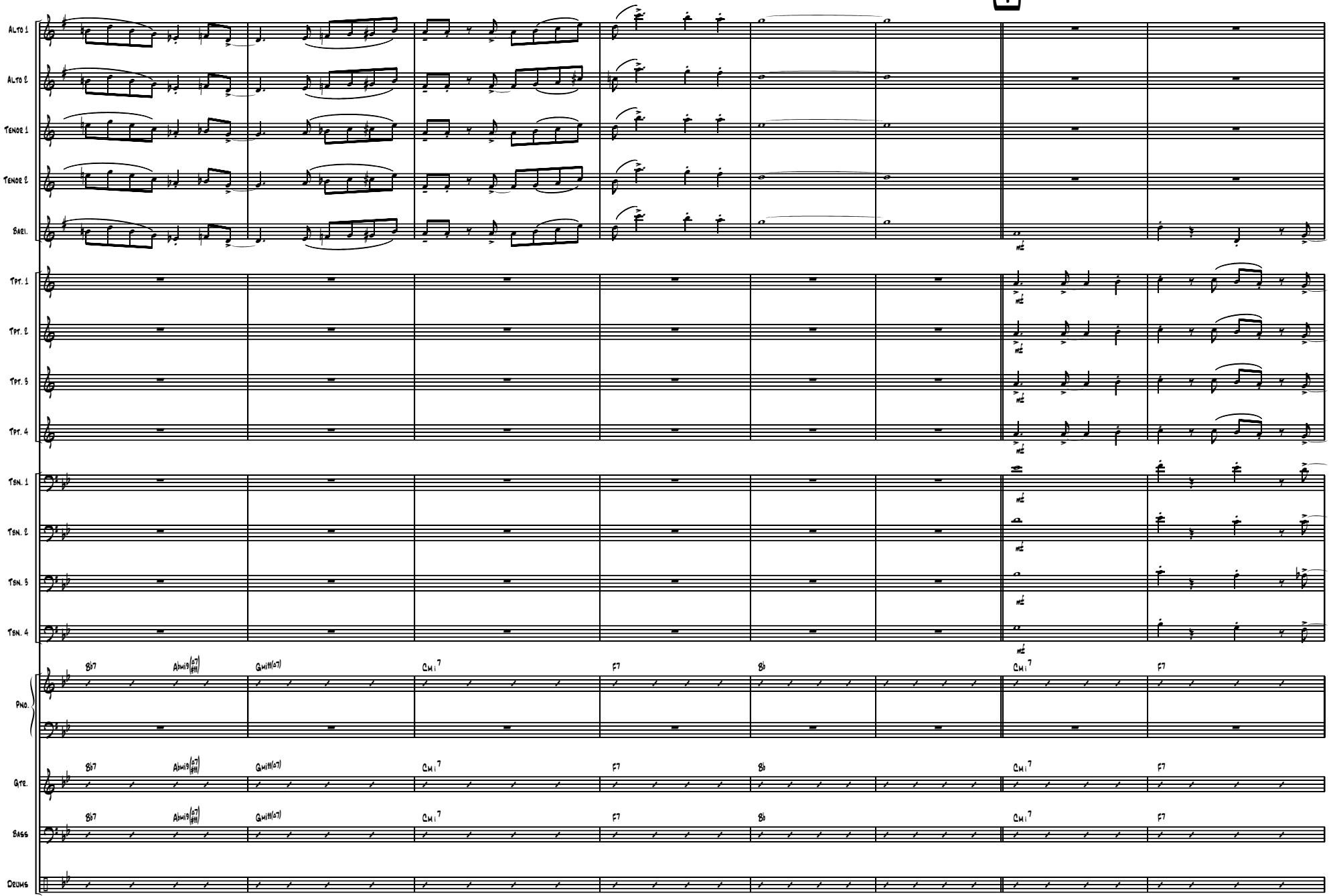

73

74

75

76

77

78

79

80

ALTO 1
ALTO 2
TENOR 1
TENOR 2
BAR. 1
TRP. 1
TRP. 2
TRP. 3
TRP. 4
TEN. 1
TEN. 2
TEN. 3
TEN. 4
PNO.
GTR.
BASS
DRUMS

81

82

83

84

85

86

87

88

89

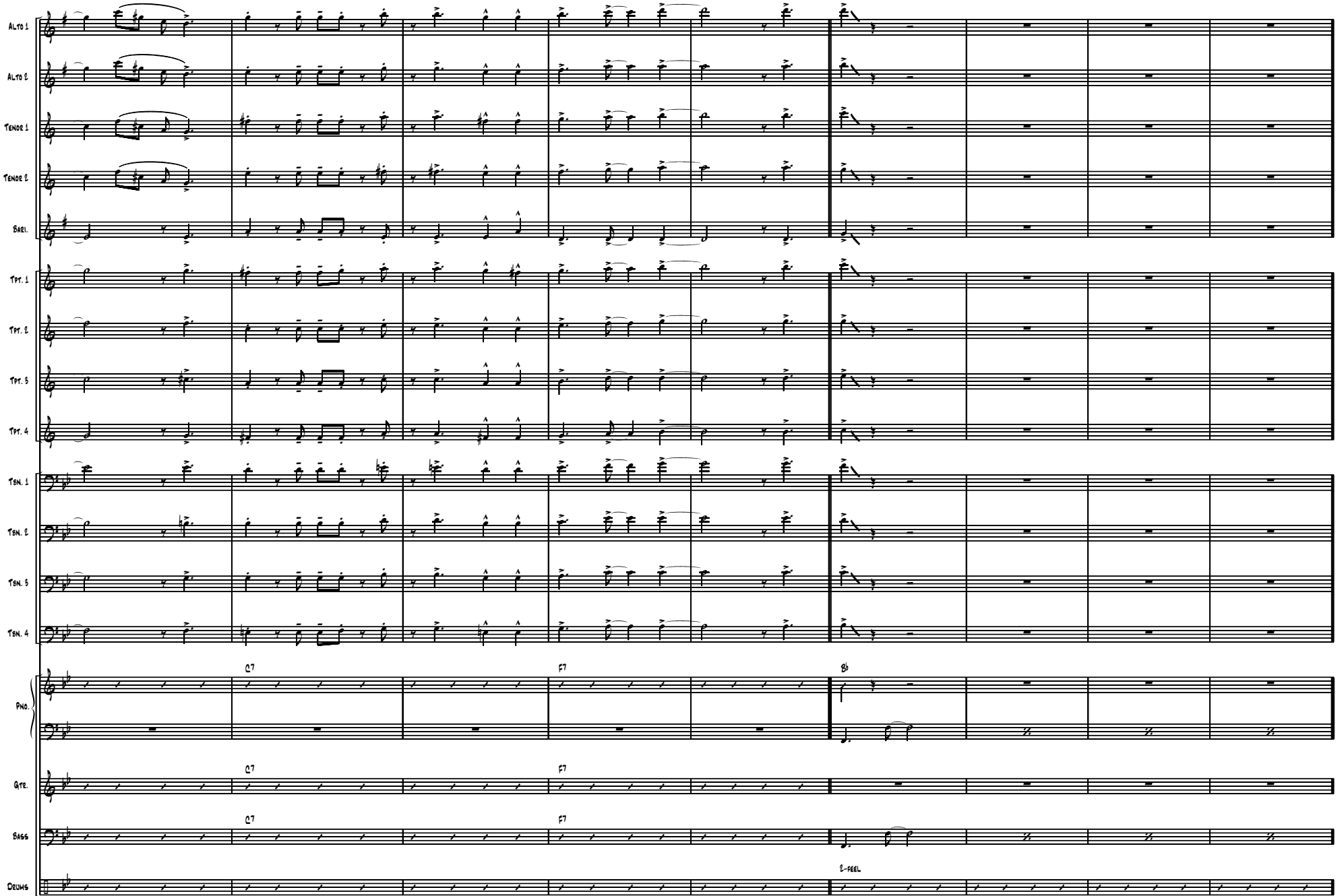

ALTO 1
ALTO 2
TENOR 1
TENOR 2
BAR.
TRP. 1
TRP. 2
TRP. 3
TRP. 4
TBN. 1
TBN. 2
TBN. 3
TBN. 4
PNO.
GTR.
BASS
DRUMS

C7 F7 Bb
C7 F7
C-PEEL

90

91

92

93

94

95

96

97

98

K (OPEN FOR SOLOS)

99

100

101

102

103

104

105

106

ALTO 1

ALTO 2

TENOR 1

TENOR 2

SAXI.

TRP. 1

TRP. 2

TRP. 3

TRP. 4

TEN. 1

TEN. 2

TEN. 3

TEN. 4

PNO.

GRE.

BASS

DRUMS

Chord symbols: G9sus, G9#11, G13, G9#9

Dynamic: *mf*

Text: PLAY TIME

107

108

109

110

111

112

113

114

Chord changes for Piano and Guitar:

- Measure 115: Cm7
- Measure 116: F7
- Measure 117: Bb9
- Measure 118: Abm9(F#) / Gm7(F#)
- Measure 119: Cm7
- Measure 120: F7
- Measure 121: Gm7 / F#m5
- Measure 122: F#m5

115

116

117

118

119

120

121

122

N

BACK TO (K) FOR MORE SOLOS (D.S. AL CODA AFTER LAST SOLO)

ALTO 1

ALTO 2

TENOR 1

TENOR 2

SAXI.

TRP. 1

TRP. 2

TRP. 3

TRP. 4

TEN. 1

TEN. 2

TEN. 3

TEN. 4

PNO.

GTR.

BASS

DRUMS

Chord progression for Tenors 1-4, Piano, Guitar, and Bass:

- 123: F9
- 124: Eb9, D9
- 125: C9, Bb9(9#11), Ab11(9b7)
- 126: G11(9b7), Cm7
- 127: G7
- 128: C

Chord progression for Piano, Guitar, and Bass (second system):

- 123: Eb9
- 124: D15, C9
- 125: Bb9, Ab11(9#11), G11(9b7)
- 126: Cm7
- 127: F7
- 128: Bb

DRUMS: PLAY TIME

123

124

125

126

127

128

129

130

 CODA

ALTO 1
ALTO 2
TENOR 1
TENOR 2
BAR.
TRP. 1
TRP. 2
TRP. 3
TRP. 4
TBN. 1
TBN. 2
TBN. 3
TBN. 4
PNO.
GTR.
BASS
DRUMS

131 132 133 134 135 136 137 138

"Alberta"

The Alberta official song

The idea for an official song for Alberta, in conjunction with the province's Centennial, began with the introduction of the Alberta Official Song Act by Wayne Cao, MLA, Calgary Fort, in May of 2001. The Act was passed by the Legislative Assembly in November 2001.

In the fall of 2003, Alberta Community Development issued a call to Albertans to put their provincial pride into song. The Alberta Official Song Contest drew over 300 original submissions from approximately 100 different communities across the province. The entries encompassed a diverse mix of styles and genres, ranging from rap to rock to folk to country. The composers were also a diverse group, aged anywhere from five to 90 years young.

The chosen song, selected by the 13-member Alberta Official Song Committee, was Alberta, written by Mary Kieftenbeld.

Alberta is a song that embraces our province's past, present and future, and captures the unfettered optimism that has always characterized Albertans. It is a fitting tribute to our province during our Centennial year, and captures the spirit of the province for future generations.

Alto Sax 1

- Alberta -

the Alberta official song

W/M by Mary Kieftenbeld
arr. by Allan Gilliland

(UP TEMPO SWING $\text{♩} = 96$)

To CODA 

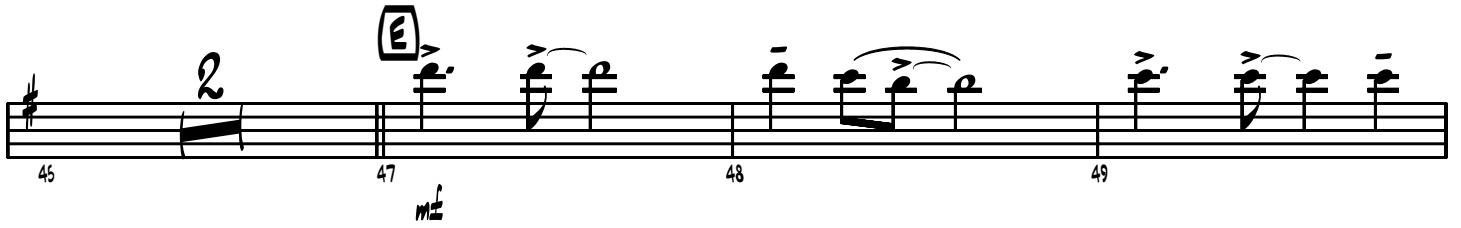

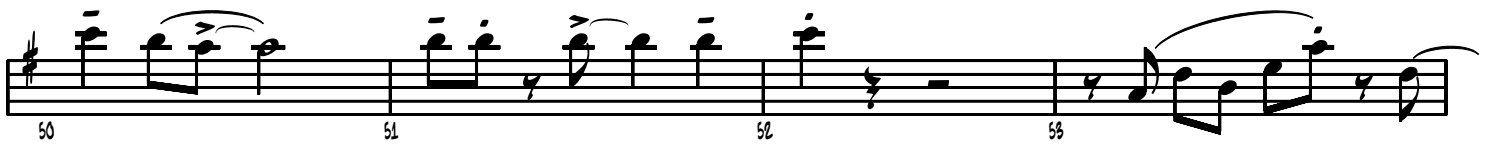

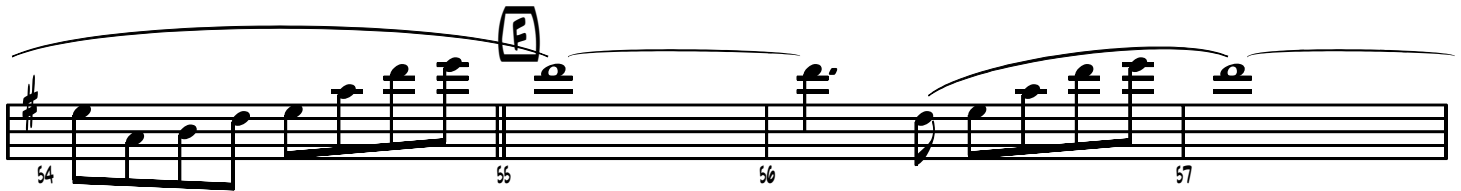

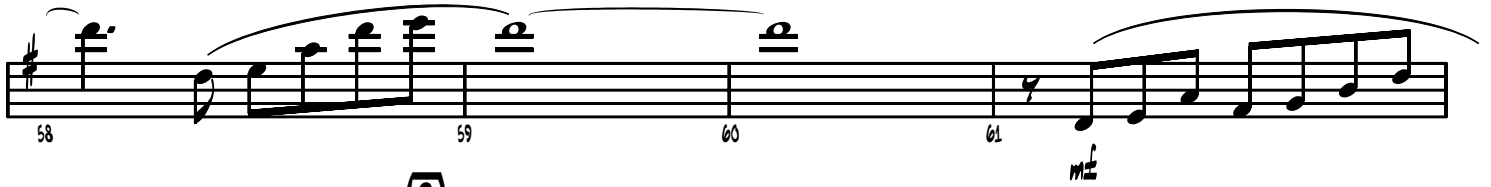

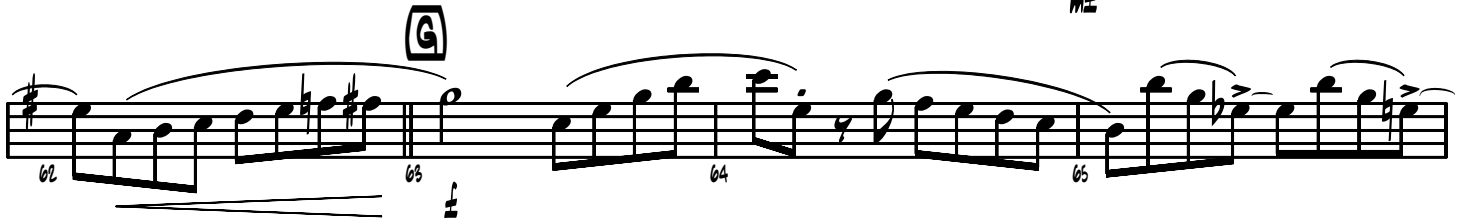

1

79 81 82 86 87 88 89 90 91 92 93 94 95 96

(K) (OPEN FOR SOLOS) (L) (M)

99 107 115 116 117 118 119 120

(D.S. AL CODA AFTER LAST SOLO)

121 122 123 130

(BACK TO (K) FOR MORE SOLOS)

(C) CODA

131 132 133 134 135 136 137 138

Alto Sax 2

- Alberta -

the Alberta official song

W/M by Mary Kieftenbeld
arr. by Allan Gilliland

(UP TEMPO SWING $\text{♩} = 96$)

To CODA 

41 42 43 44

E

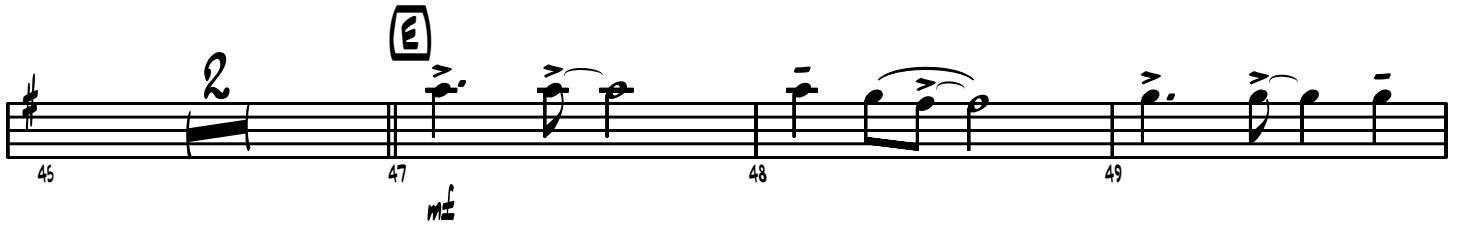

45 47 48 49

mf

50 51 52 53

F

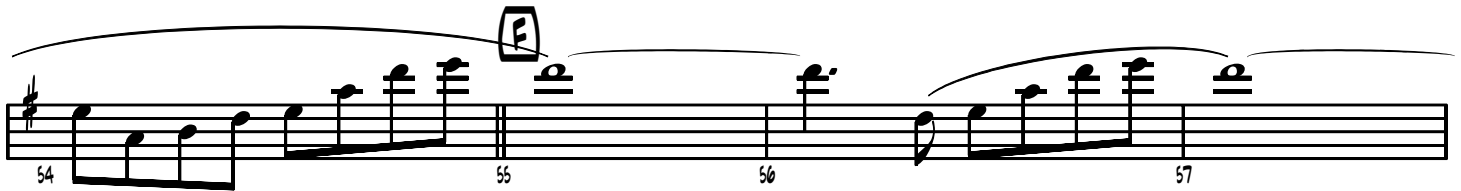

54 55 56 57

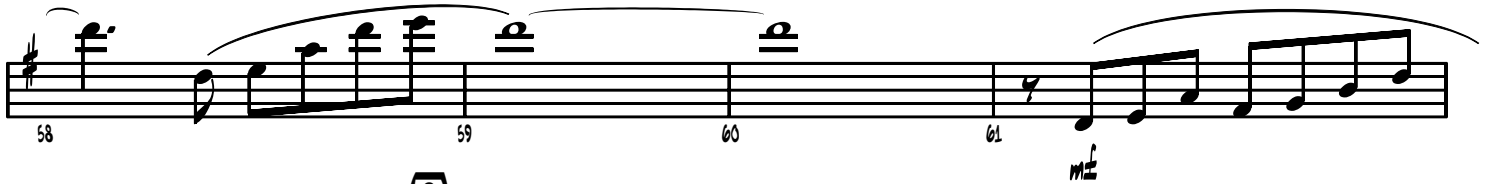

58 59 60 61

mf

G

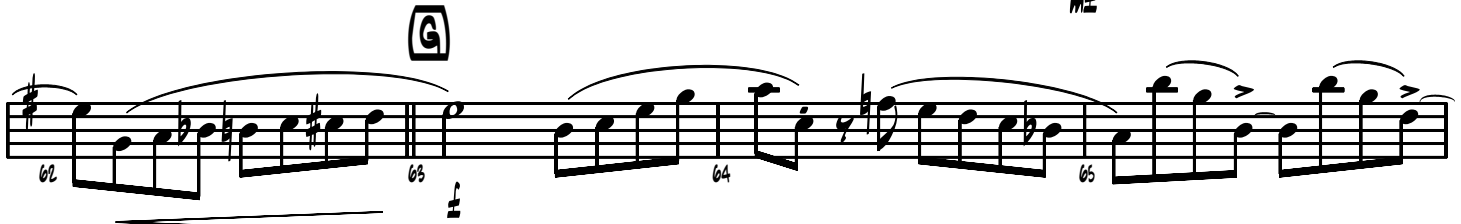

62 63 64 65

f

66 67 68 69

H

70 71 72 73

74 75 76 77 78

1

79 81 82 86 87 88 89 90 91 92 93 94 95 96

(K) (OPEN FOR SOLOS) (L) (M)

99 107 115 116 117 118 119 120 121 122 123 130

(CODA) (BACK TO (K) FOR MORE SOLOS)

131 132 133 134 135 136 137 138

Tenor Sax 1

- Alberta -

the Alberta official song

W/M by Mary Kieftenbeld
arr. by Allan Gilliland

(UP TEMPO SWING $\text{♩} = 96$)

A **B**

12

1 13 14 15 16

mf

17 18 19 20

B

21 22 23 24

mf

25 26 27 28

C

29 30 31 32

33 34 35 36

mf

D

37 38 39 40

f

To CODA **E**

41 42 43 44

3

85 86 87 88

89 90 91 92

93 94 95 96

K (OPEN FOR SOLOS)
G⁹SUS

99 100 101 102

G13

103 104 105 106

L
G⁹SUS

107 108 109 110

G13

111 112 113 114

M
Dmi⁷ G⁷ C⁹ Bbm19(A⁷/#11) Am11(A⁷)

115 116 117 118

Dmi⁷ G⁷ Am⁷ G#13 G13

119 120 121 122

N F⁹ E^b13 D⁹ C⁹ Bbm19 (Δ7 #11) Am11(Δ7)

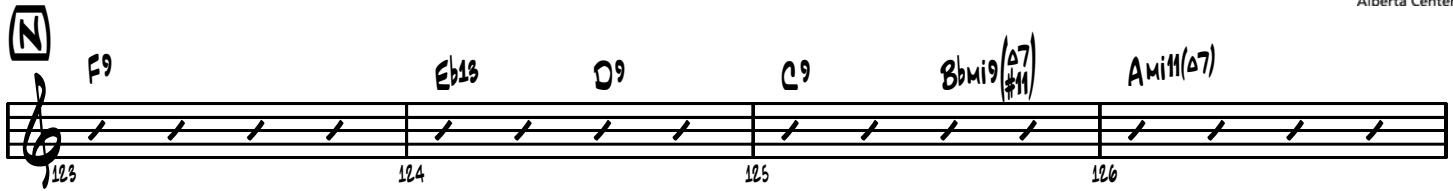

123 124 125 126

Dm⁷ G⁷ C (D.S. AL CODA AFTER LAST SOLO)

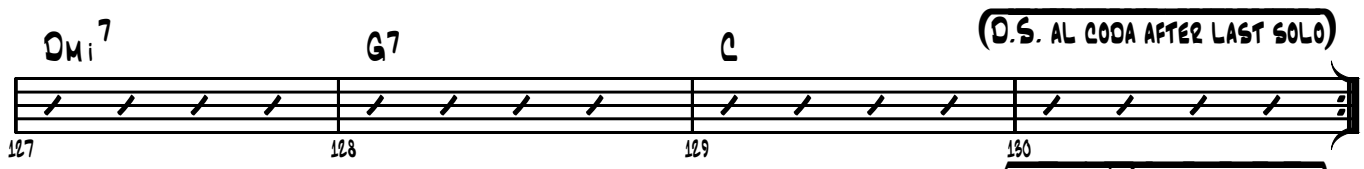

127 128 129 130

BACK TO (K) FOR MORE SOLOS

CODA

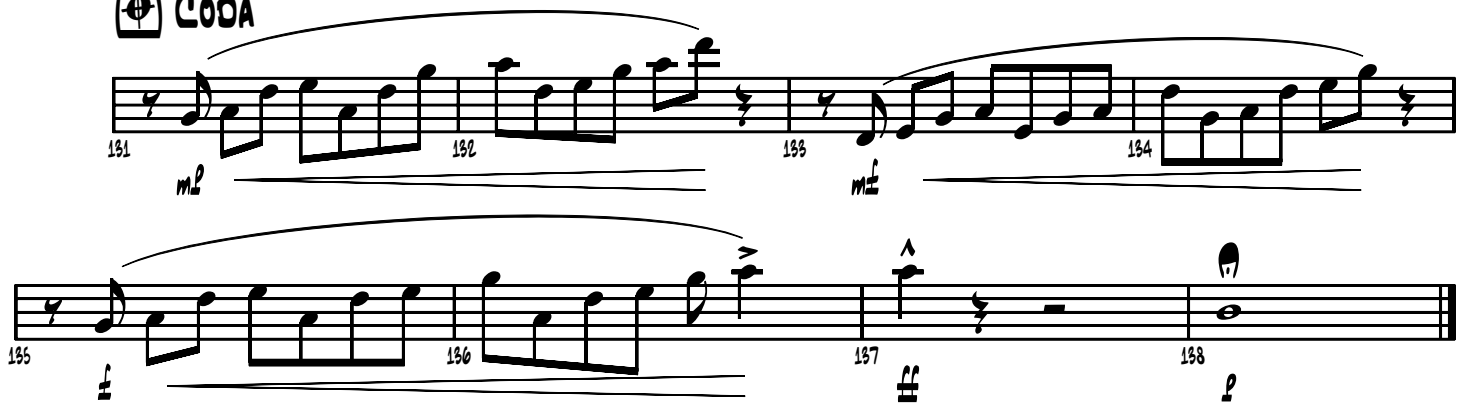

131 132 133 134 135 136 137 138

mp *mf* *f* *ff* *p*

Tenor Sax 2

- Alberta -

the Alberta official song

W/M by Mary Kieftenbeld
arr. by Allan Gilliland

(UP TEMPO SWING $\text{♩} = 96$)

A **B**

12

B

C

D

To CODA **⊕**

⊕ CODA

Baritone Sax

- Alberta -

the Alberta official song

W/M by Mary Kieftenbeld
arr. by Allan Gilliland

(UP TEMPO SWING $\text{♩} = 96$)

12 A 8 B

C

D

To CODA E

E

F

(D.S. AL CODA AFTER LAST SOLO)

BACK TO (K) FOR MORE SOLOS

CODA

Trumpet 1

- Alberta -

the Alberta official song

W/M by Mary Kieftenbeld
arr. by Allan Gilliland

(UP TEMPO SWING $\text{♩} = 96$)

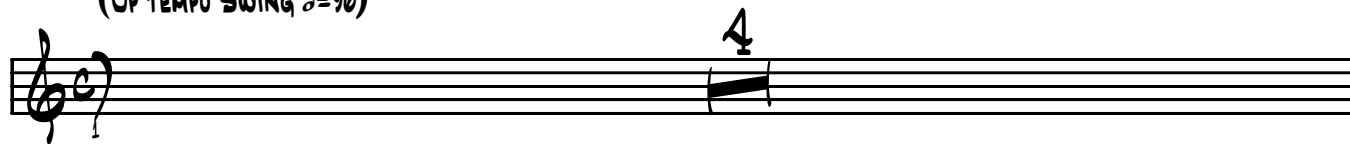

HARMON MUTE

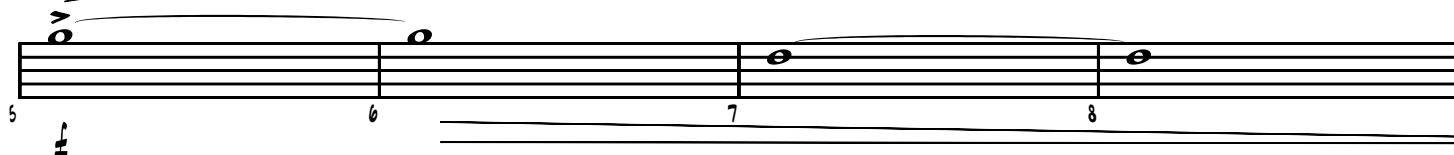

A

B

8

6

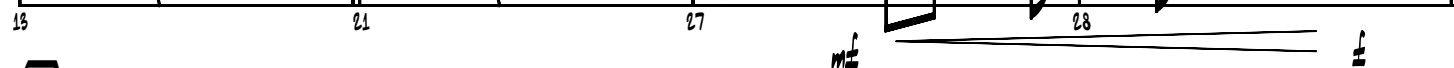

C

D

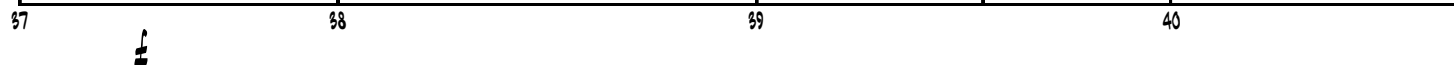

To CODA

E HARMON MUTE

45 47 48 49 50 51 52 53 54 55 56 57 58 59 60 61 63 64 71 79 80 81 82 83 84 85 86 87 88 89 90 91 92 93 94 95

3 (K) (OPEN FOR SOLOS) 8 (L) 8 (M) 8

(N)

(D.S. AL CODA AFTER LAST SOLO)

(C) CODA

(BACK TO (K) FOR MORE SOLOS)

2

Trumpet 2

- Alberta -

the Alberta official song

W/M by Mary Kieftenbeld
arr. by Allan Gilliland

(UP TEMPO SWING $\text{♩} = 96$)

HARMON MUTE

1 5 6 7 8

9 10 11 12

A

HARMON MUTE

13 19 20

B

21 22 23 24

OPEN

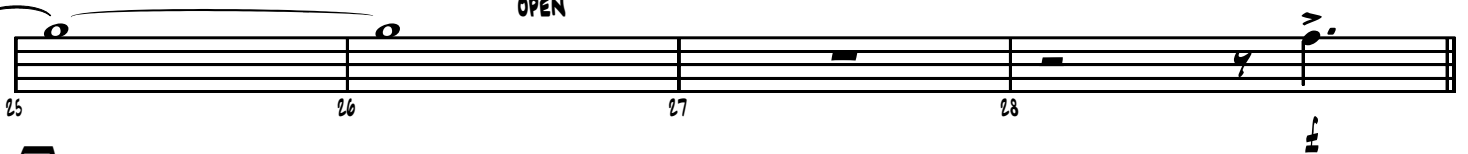

25 26 27 28

C

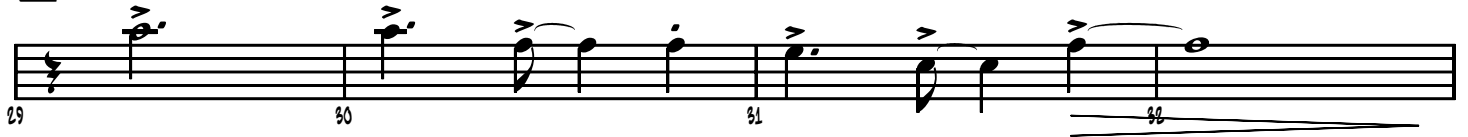

29 30 31 32

33 34 35 36

D

37 38 39 40

To COCA 

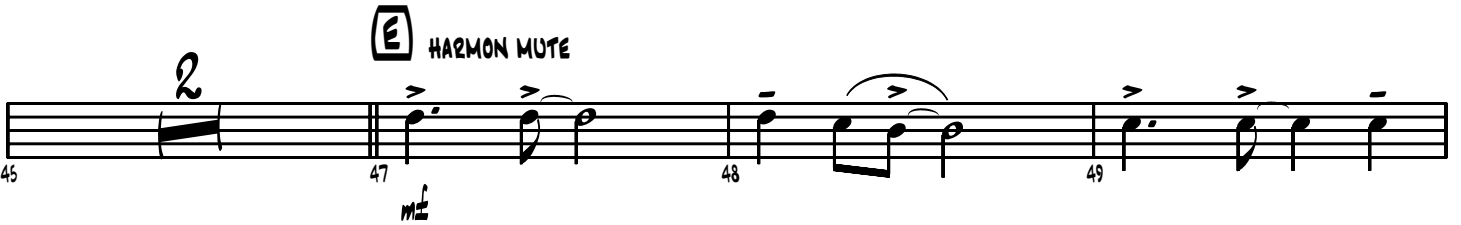

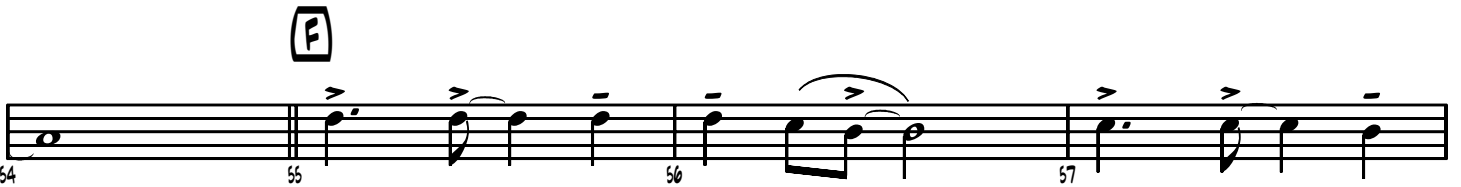

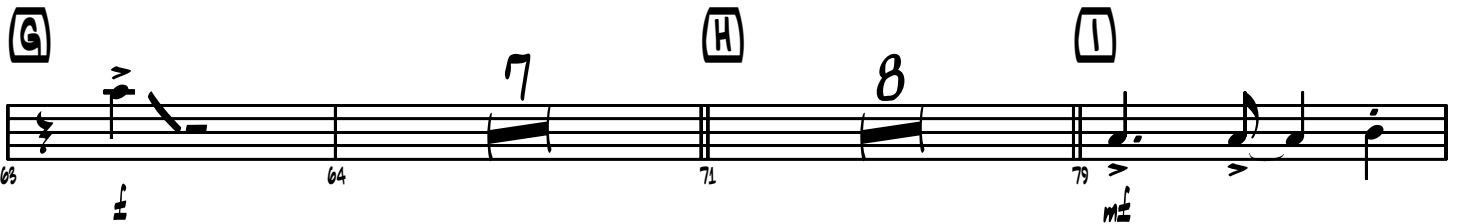

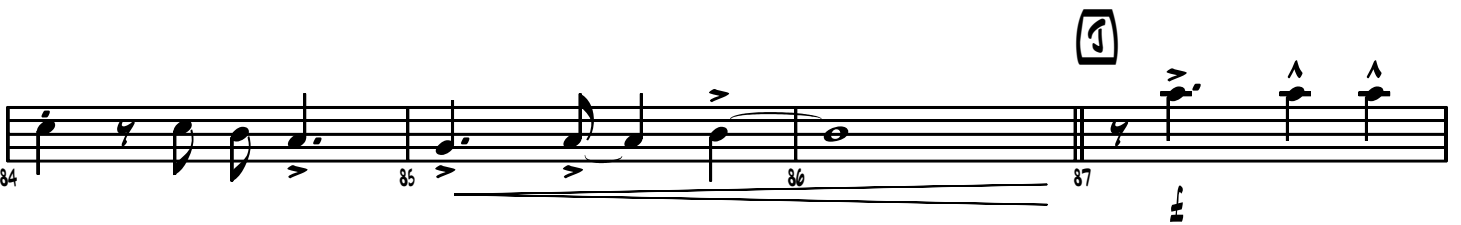

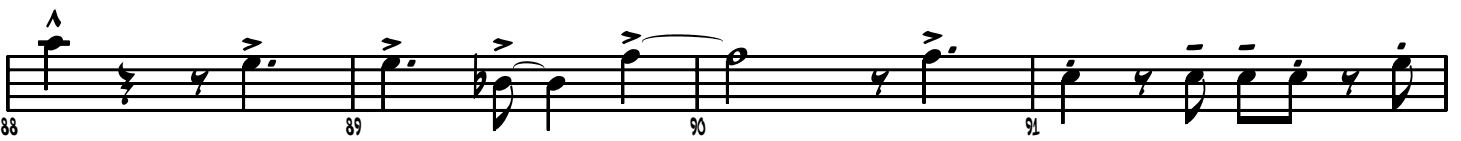

K (OPEN FOR SOLOS)
G⁹sus

L G⁹sus

M D_{Mi}⁷

N F⁹

(D.S. AL CODA AFTER LAST SOLO)

BACK TO (K) FOR MORE SOLOS

 CODA

Trumpet 3

- Alberta -

the Alberta official song

W/M by Mary Kieftenbeld
arr. by Allan Gilliland

(UP TEMPO SWING $\text{♩} = 96$)

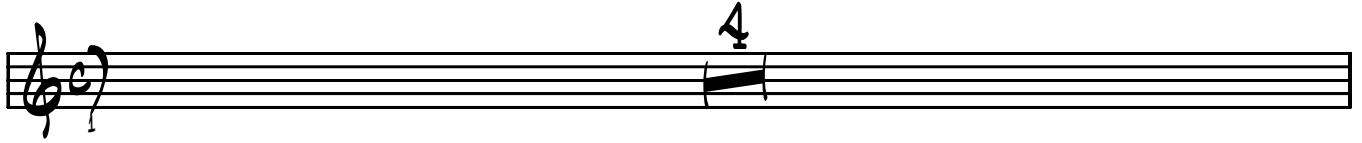

HARMON MUTE

To CODA

E HARMON MUTE

F

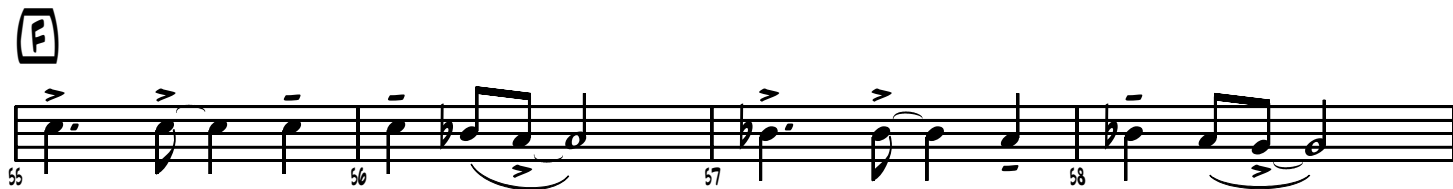

G **H** **I**

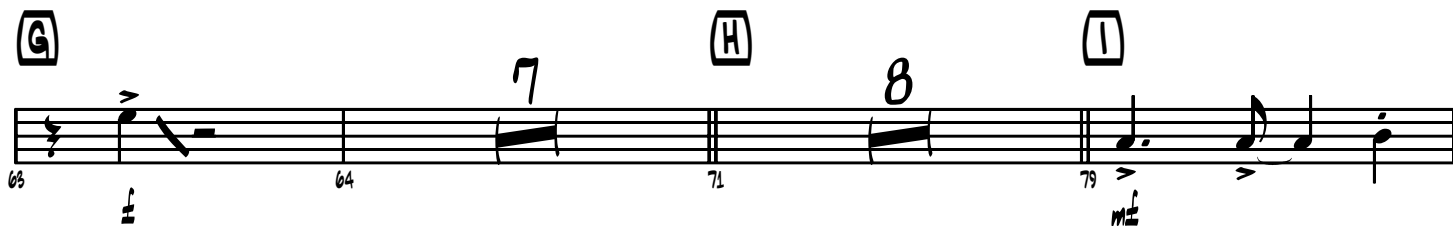

J

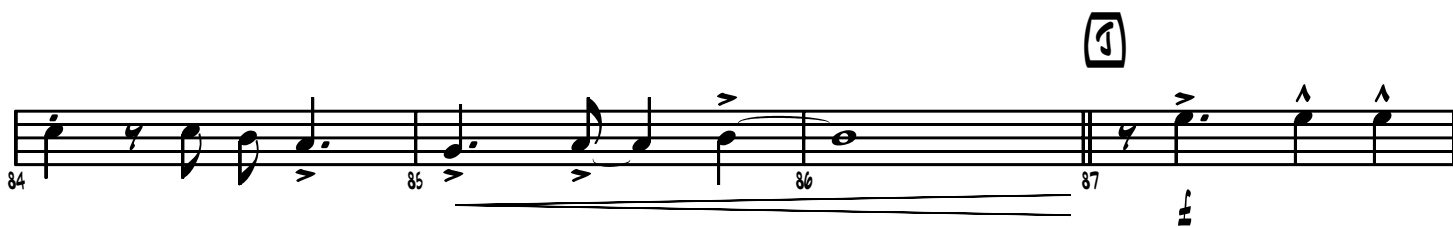

3 8 8 8

(K) (OPEN FOR SOLOS) (L) (M)

(N)

(D.S. AL CODA AFTER LAST SOLO)

(C) CODA

(BACK TO (K) FOR MORE SOLOS)

Trumpet 4

- Alberta -

the Alberta official song

W/M by Mary Kieftenbeld
arr. by Allan Gilliland

(UP TEMPO SWING $\text{♩} = 96$)

4 HARMON MUTE

A B

8 6

C

D

To CODA

E HARMON MUTE

2

F

G

H

I

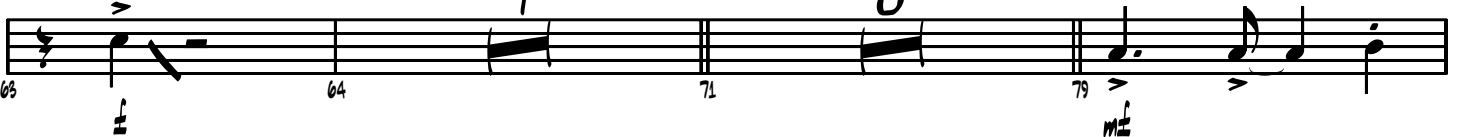

J

K (OPEN FOR SOLOS)

L

M

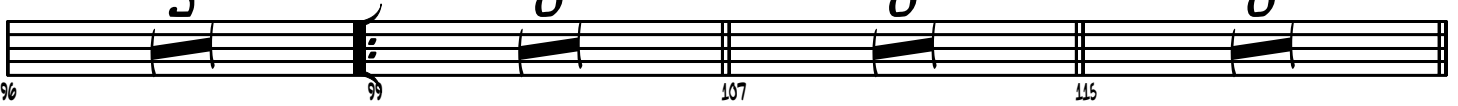

N

(D.S. AL CODA AFTER LAST SOLO)

(BACK TO (K) FOR MORE SOLOS)

CODA

Trombone 1

- Alberta -

the Alberta official song

W/M by Mary Kieftenbeld
arr. by Allan Gilliland

(UP TEMPO SWING $\text{♩} = 96$)

12

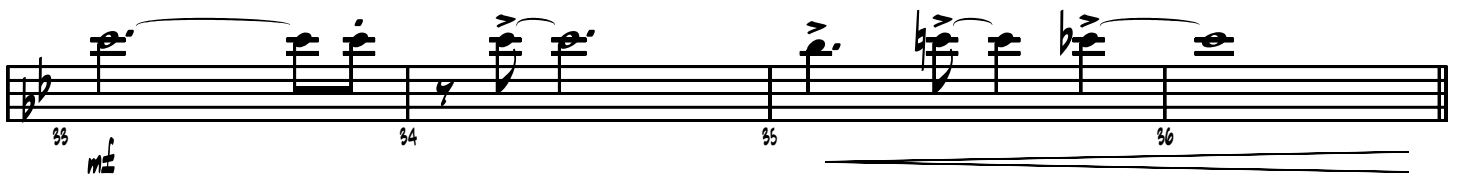
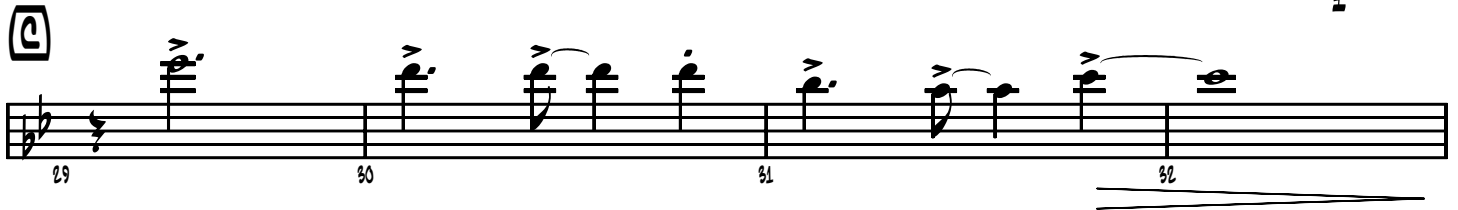
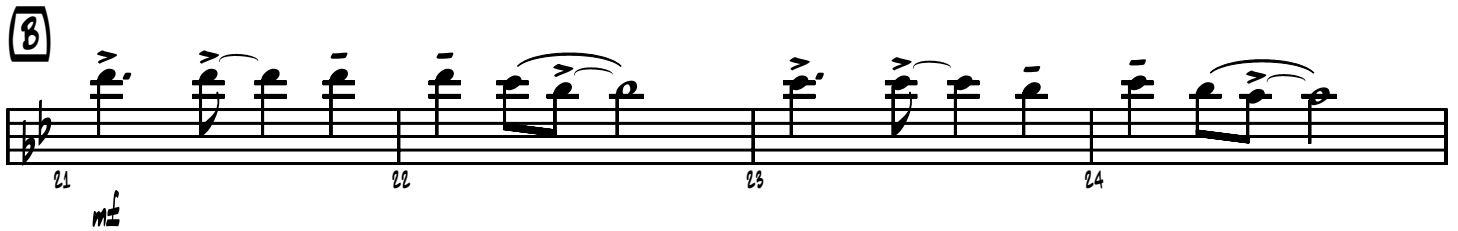
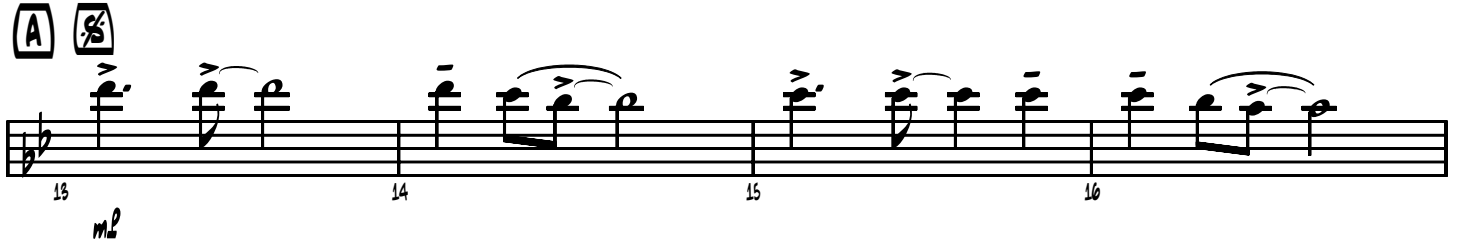
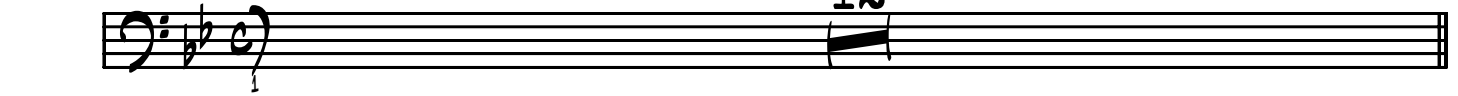

To COOQ 

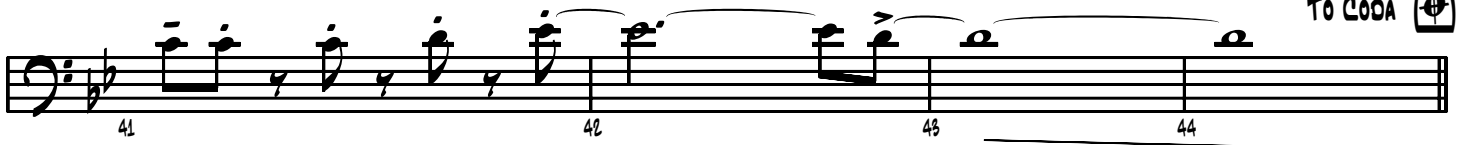

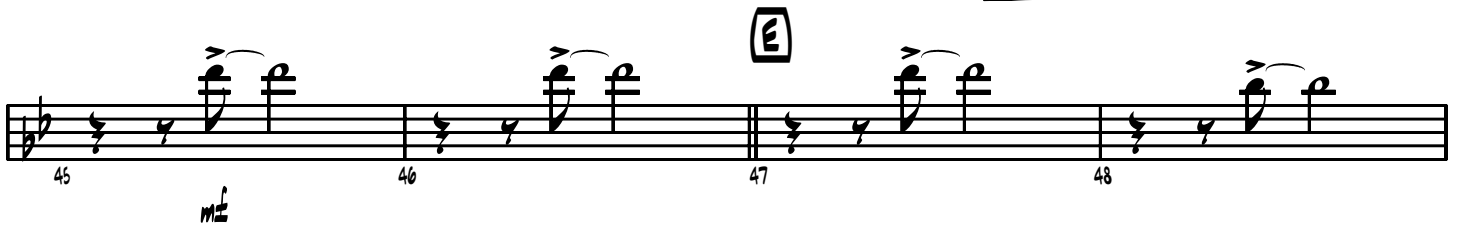

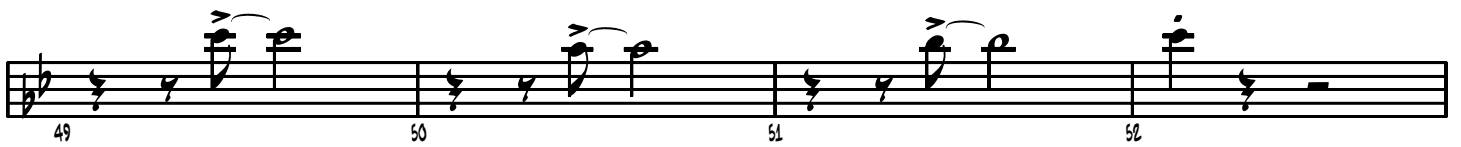

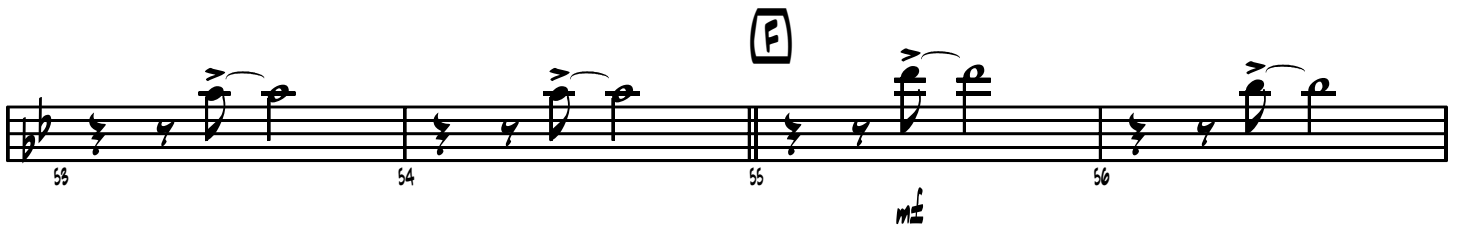

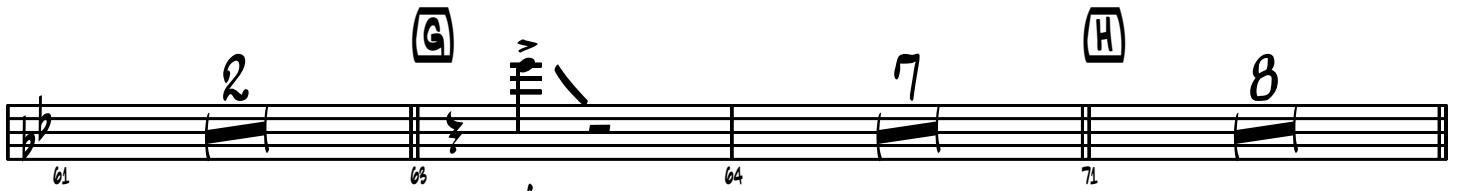

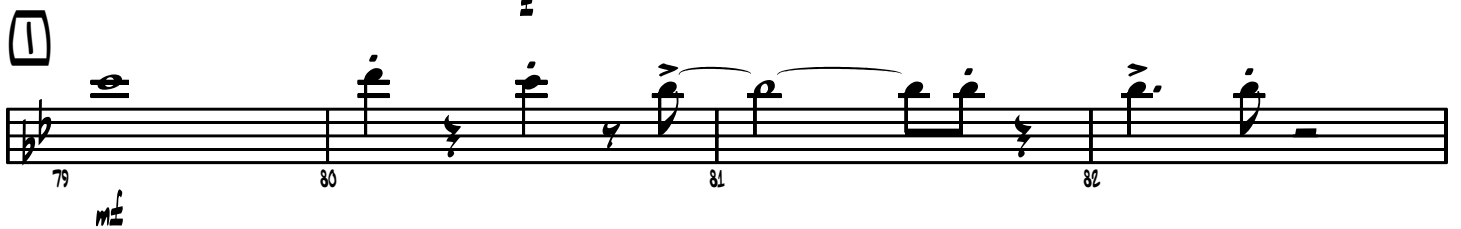

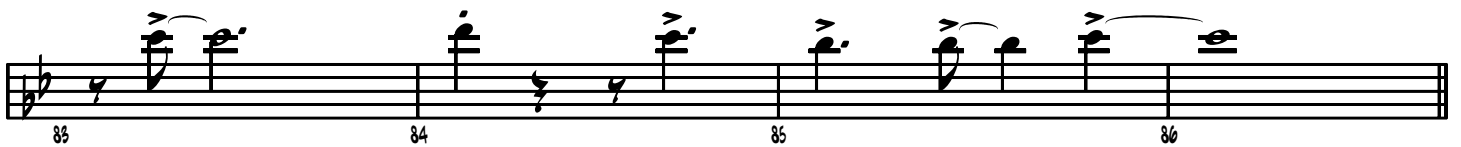

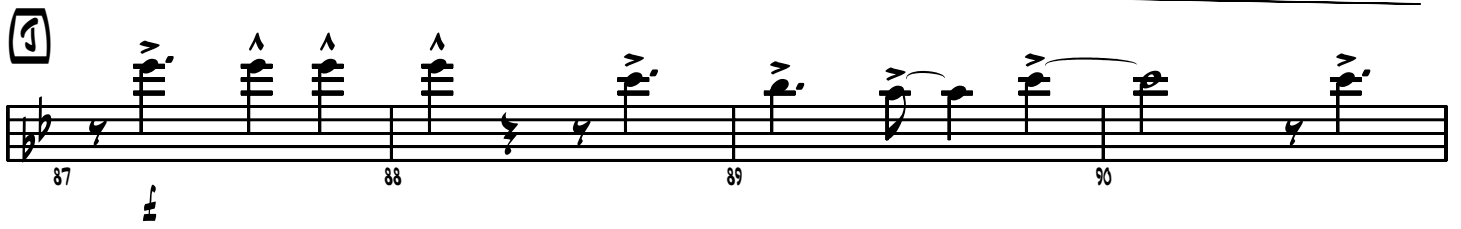

91 92 93 94

95 96 99 107

(K) (OPEN FOR SOLOS) (L)

3 8

mf

108 109 110 111

112 113 114 115

(M) 8

(N)

123 124 125 126

127 128 129 130

(D.S. AL CODA AFTER LAST SOLO)

(BACK TO (K) FOR MORE SOLOS)

(⊕) CODA

131 132 133 134

135 136 137 138

mf *mf*

f *ff* *p*

Trombone 2

- Alberta -

the Alberta official song

W/M by Mary Kieftenbeld
arr. by Allan Gilliland

(UP TEMPO SWING $\text{♩} = 96$)

12

13 *mp* 14 15 16

17 18 19 20

21 *mf* 22 23 24

25 26 27 28

29 30 31 32

33 *mf* 34 35 36

37 38 39 40

To COOA 

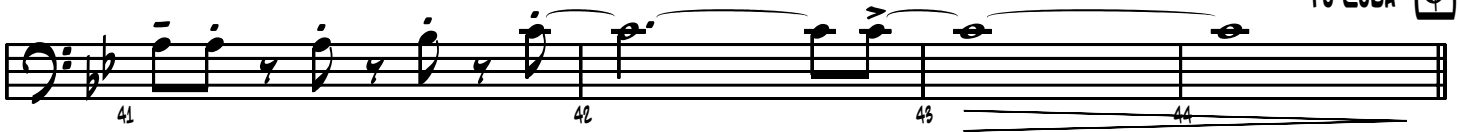

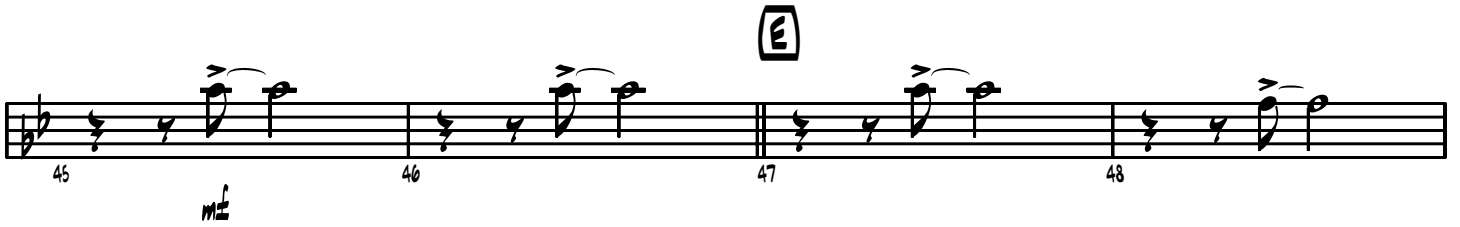

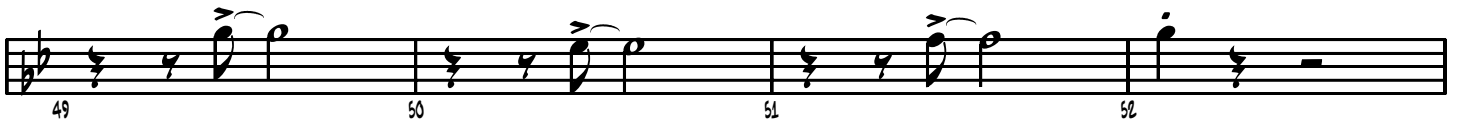

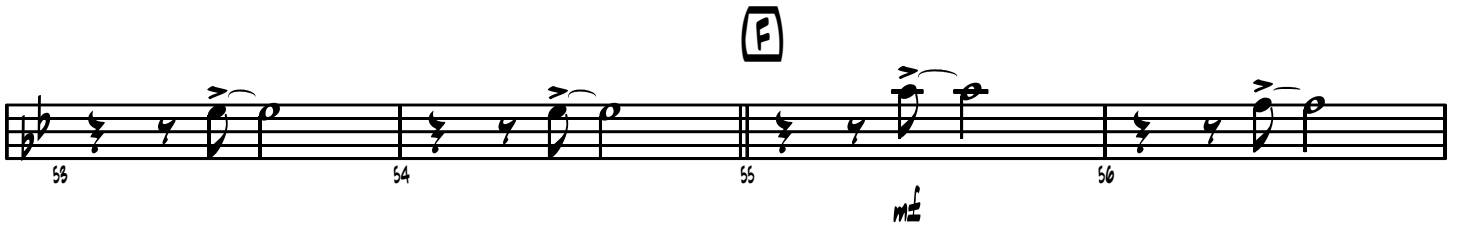

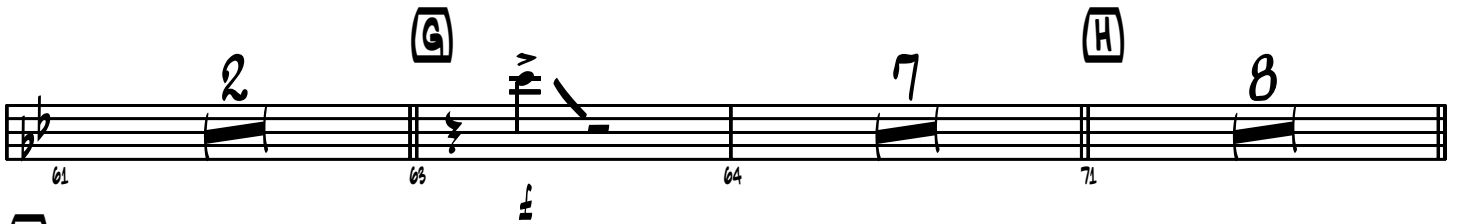

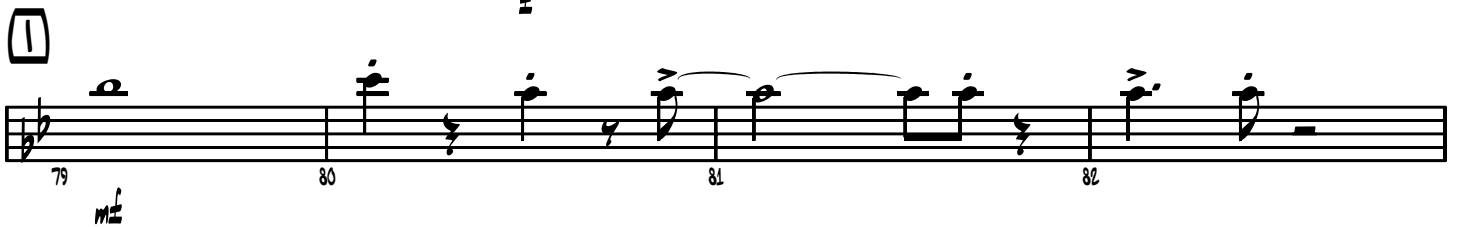

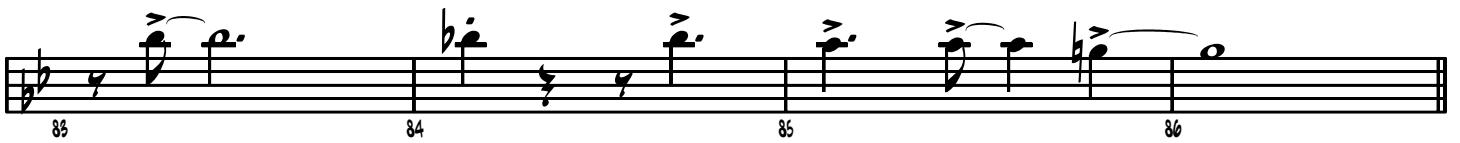

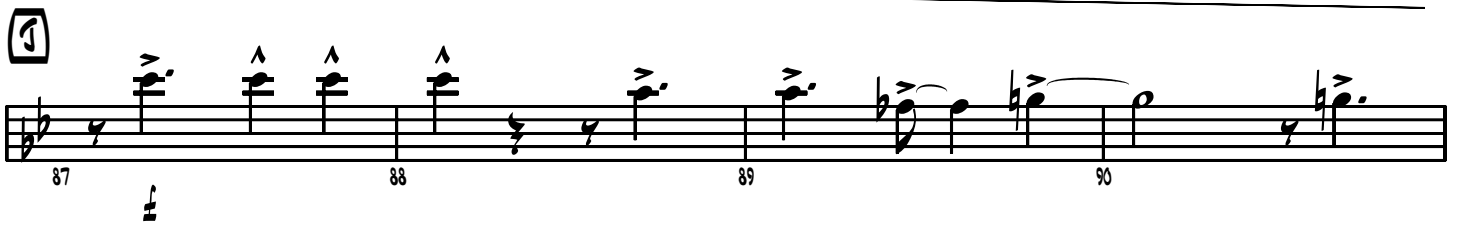

(C) CODA

Trombone 3

- Alberta -

the Alberta official song

W/M by Mary Kieftenbeld
arr. by Allan Gilliland

(UP TEMPO SWING $\text{♩} = 96$)

12

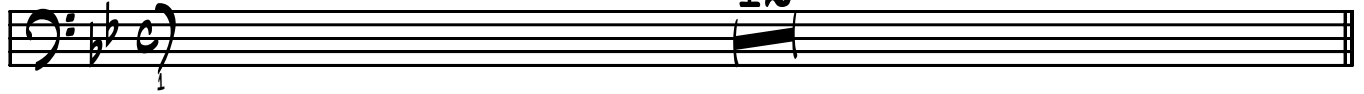

A **S**

B

C

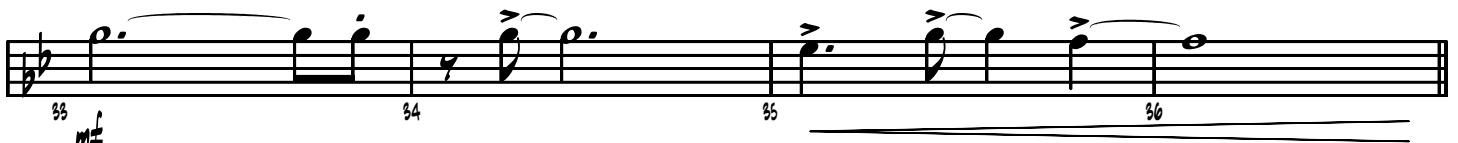
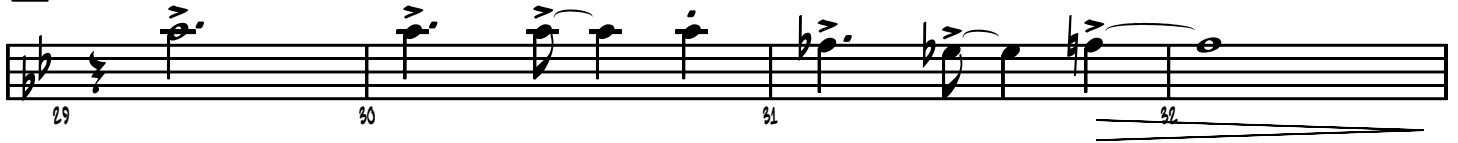

D

To CODA 

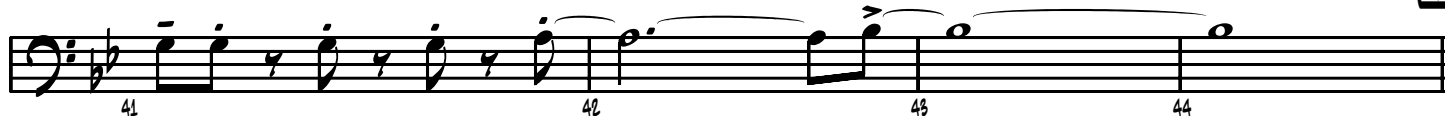

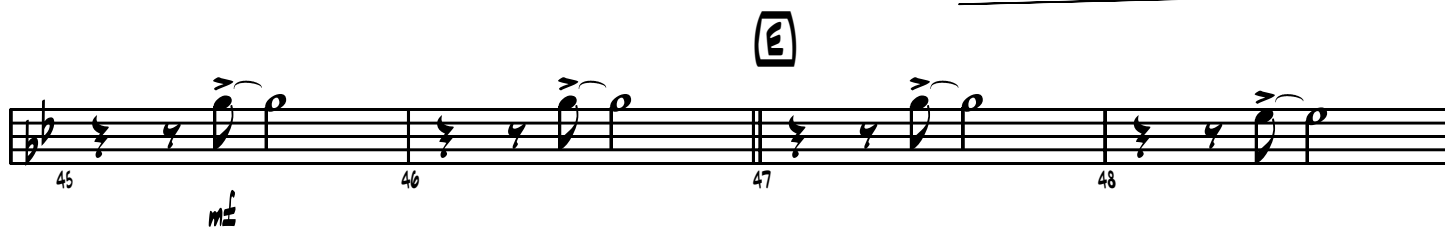

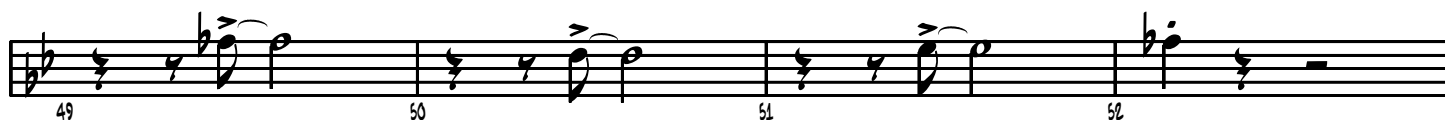

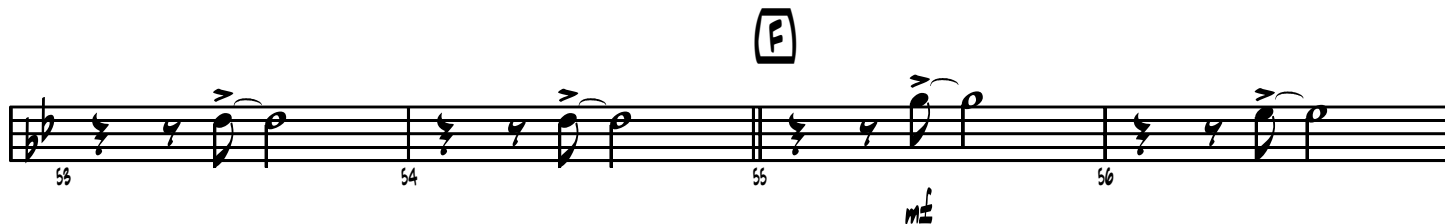

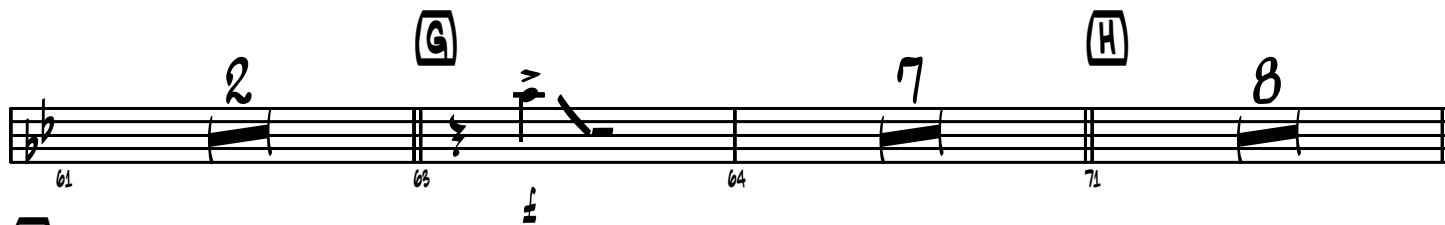

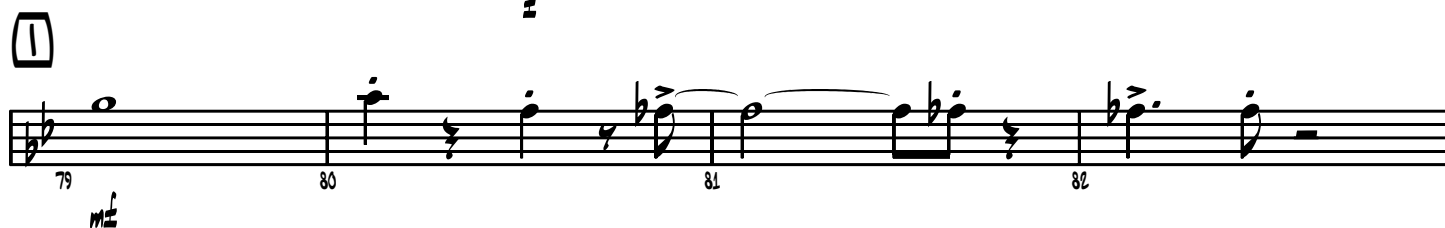

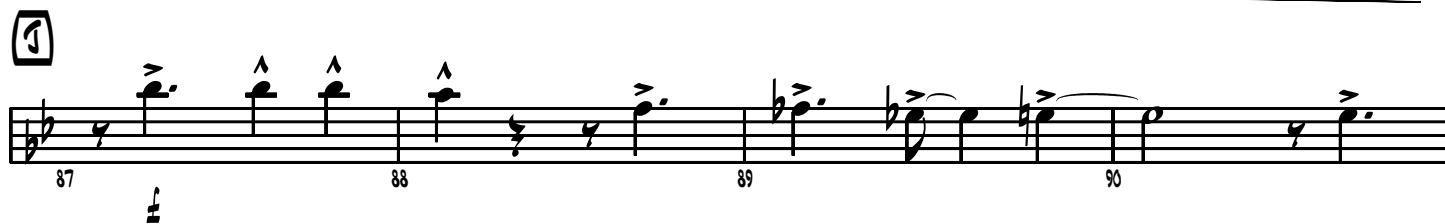

⊕ CODA

BACK TO (K) FOR MORE SOLOS

Trombone 4

- Alberta -

the Alberta official song

W/M by Mary Kieftenbeld
arr. by Allan Gilliland

(UP TEMPO SWING $\text{♩} = 90$)

12

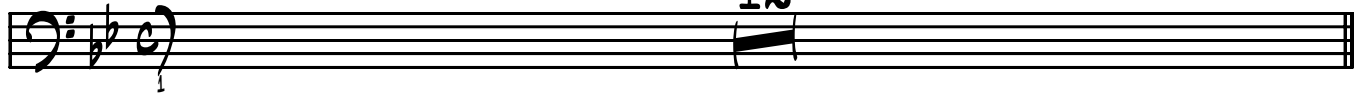

A **S**

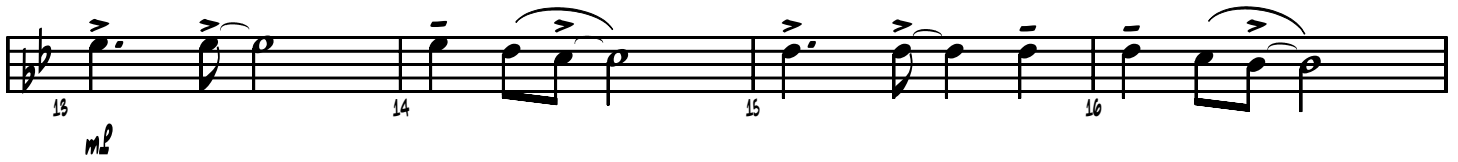

B

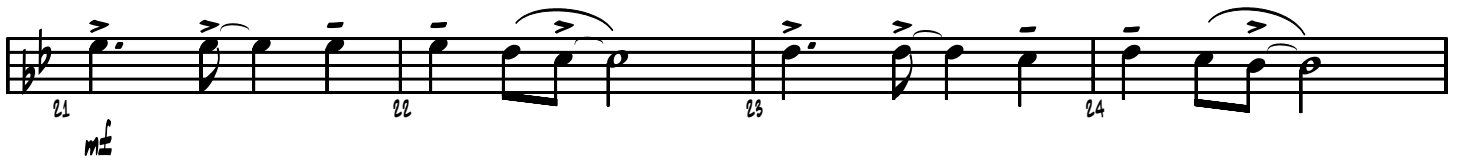

C

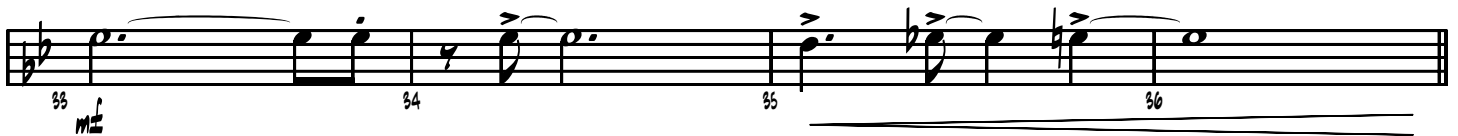
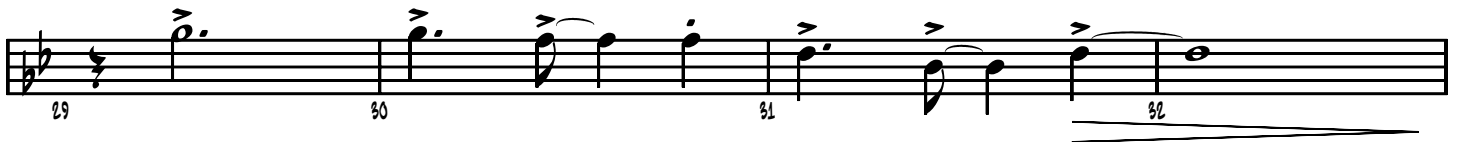

D

To CODA 

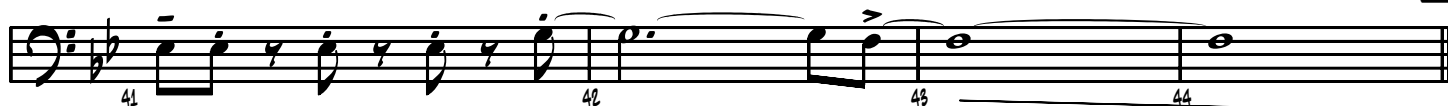

E

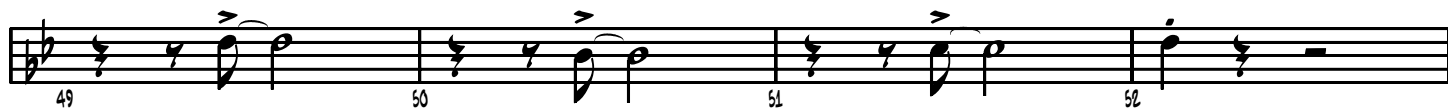
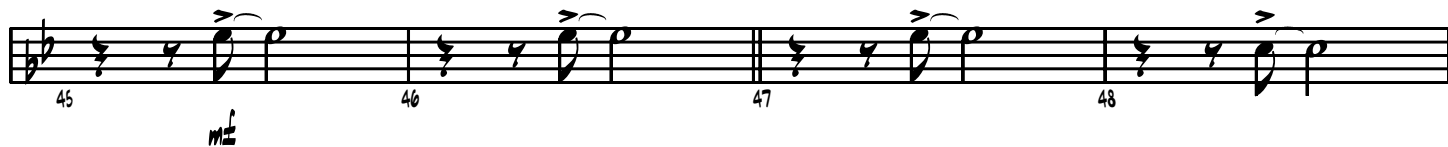

F

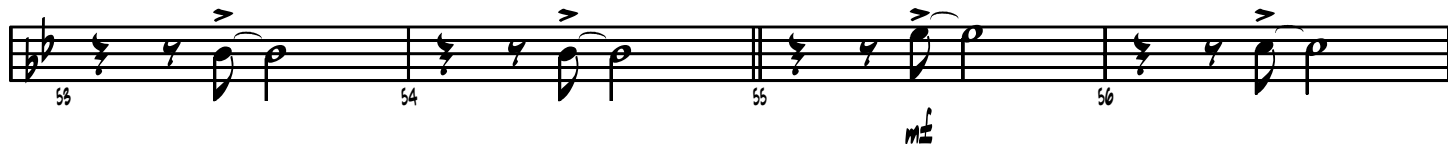

G

H

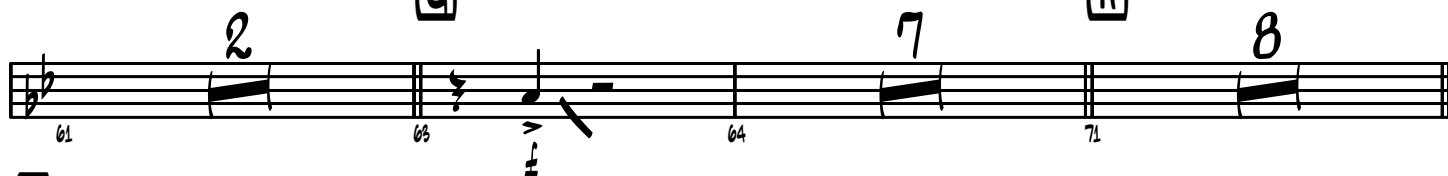

I

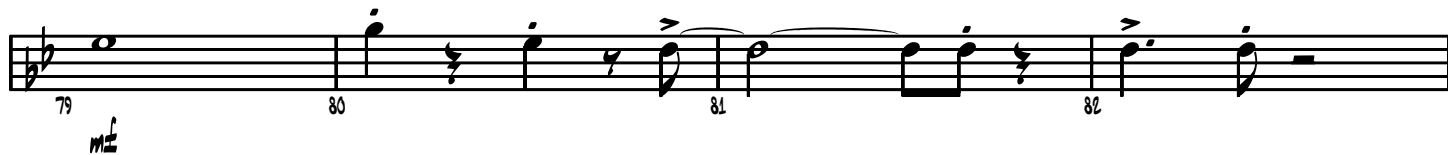

J

BACK TO (K) FOR MORE SOLOS

C CODA

Piano

- Alberta -

the Alberta official song

W/M by Mary Kieftenbeld
arr. by Allan Gilliland

(UP TEMPO SWING $\text{♩} = 96$)

A **S**

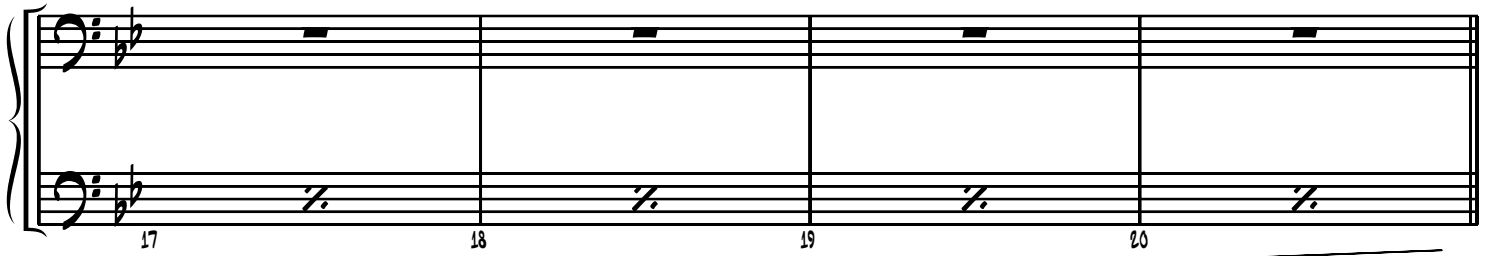

8

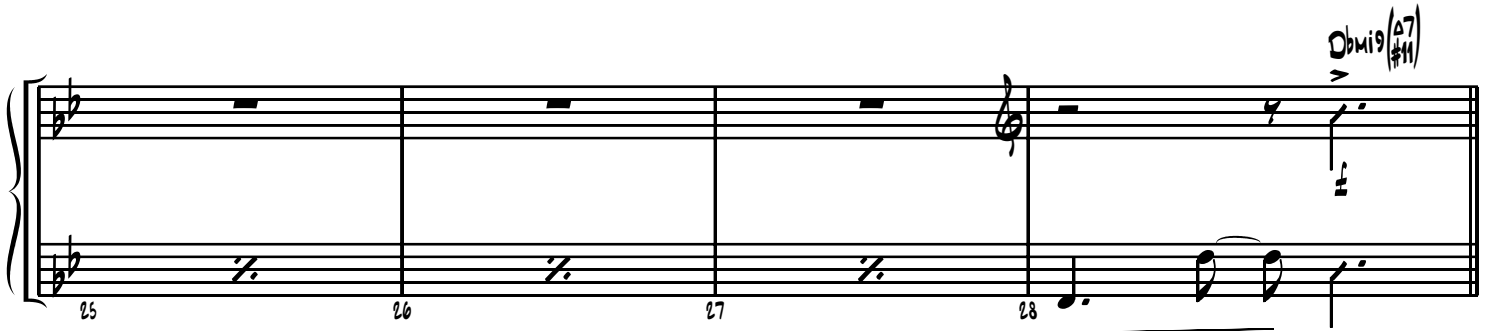

9

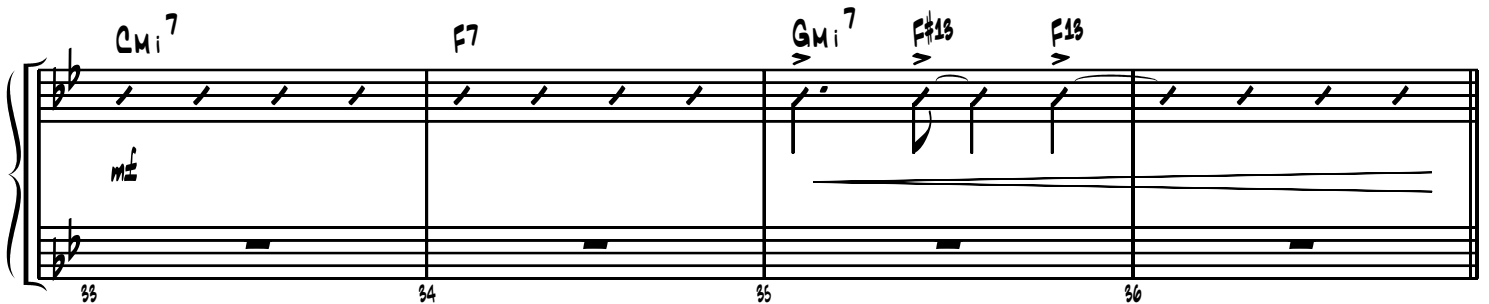

□

37 38 39 40

41 42 43 44

To COCA □

□

45 46 47 48

49 50 51 52

□

53 54 55 56

1

79 80 81 82

Cm⁷ F⁷ B^b7

83 84 85 86

Cm⁷ E^b7 Dm⁷ G⁹

2

87 88 89 90

Cm⁷ F⁷ B^b7 A^bm9(^Δ7/#11) Gm11(^Δ7)

91 92 93 94

C⁷ F⁷

95 96 97 98

B^b

K (OPEN FOR SOLOS)
F9sus6 Fmi11

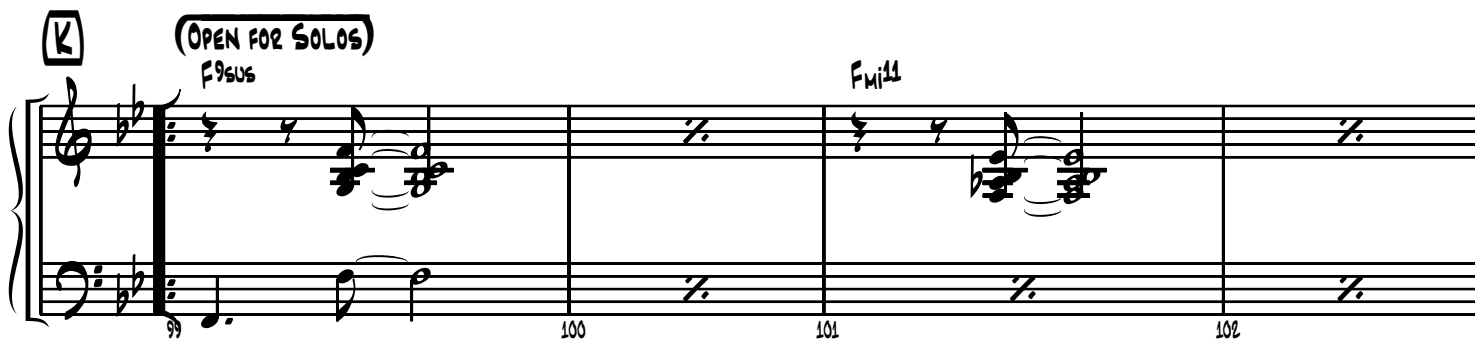

99 100 101 102

F13 F6/9

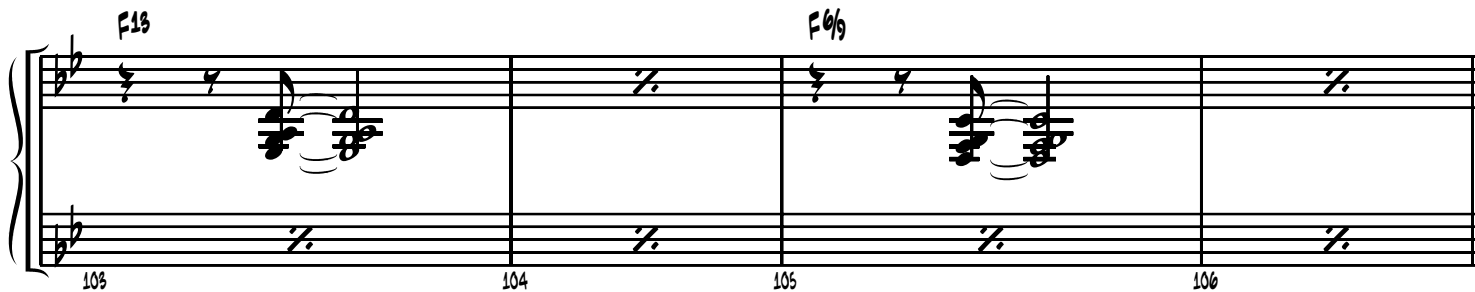

103 104 105 106

L F9sus6 Fmi11

107 108 109 110

F13 F6/9

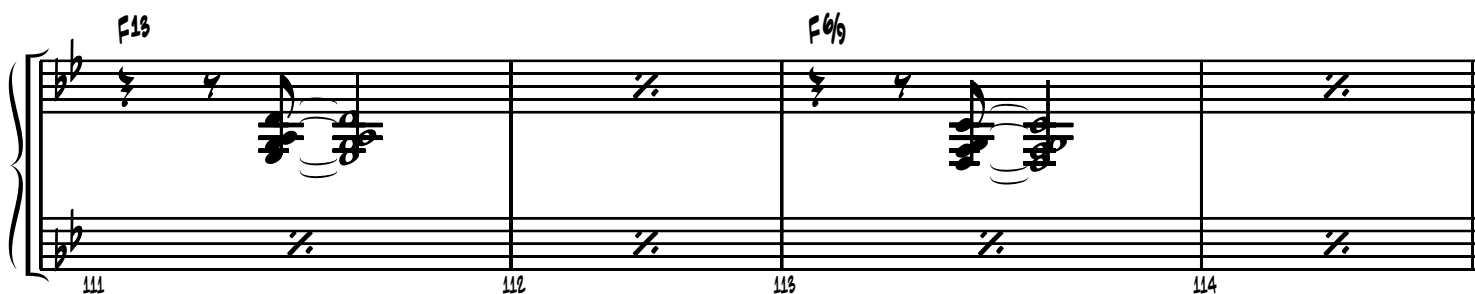

111 112 113 114

M Cm7 F7 Bb9 Abmi9(Δ7)(#11) Gmi11(Δ7)

115 116 117 118

Chord progression for measures 119-122:

- 119: Cm7
- 120: F7
- 121: Gm7
- 122: F#13

Section N: Chord progression for measures 123-126:

- 123: Eb9
- 124: Db13
- 125: C9
- 126: Bb9

Additional chords for measures 125-126: Abm11(A7/#11) and Gm11(A7)

Chord progression for measures 127-130:

- 127: Cm7
- 128: F7
- 129: Bb

130: (D.S. AL CODA AFTER LAST SOLO)

BACK TO (K) FOR MORE SOLOS

CODA

Measures 131-134 of the Coda section:

- 131: mp
- 132: mp
- 133: mf
- 134: mf

Measures 135-138 of the Coda section:

- 135: f
- 136: f
- 137: f
- 138: ff

- Alberta -

the Alberta official song

W/M by Mary Kieftenbeld
arr. by Allan Gilliland

(UP TEMPO SWING $\text{♩} = 96$)

A **S**

B

12 8 7

28 29 30 31 32

$\text{Dbm}9(\#\text{11})$ $\text{Cm}7$ $\text{F}7$ $\text{Bb}9$ $\text{Abm}9(\#\text{11})$ $\text{Gm}11(\Delta 7)$

33 34 35 36

$\text{Cm}7$ $\text{F}7$ $\text{Gm}7$ $\text{F}\#\text{13}$ $\text{F}13$

37 38 39 40

$\text{Eb}9$ $\text{Db}13$ $\text{C}9$ $\text{Bm}11(\Delta 7)$ $\text{Bb}9$ $\text{Abm}9(\#\text{11})$ $\text{Gm}11(\Delta 7)$

41 42 43 44 45

$\text{Cm}6$ $\text{F}7$ $\text{Bb}7(\#\text{9})$ **To COCA** **2**

47 48 49 50 51

E **2**

52 53 54 55 56

F

57 58 59 60 61

$\text{F}9$ $\text{Bb}7(\#\text{9})$ **2**

G

Chords: Cmi⁷, F7, Bb7, Abmi9(^Δ7/#11), Gmi11(^Δ7)

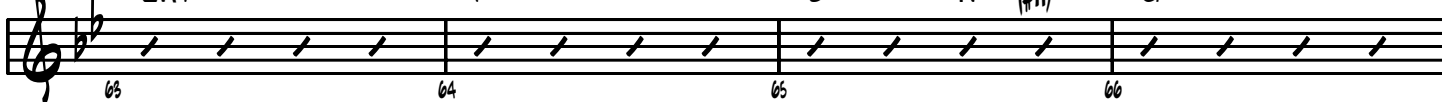

Chords: Cmi⁷, F7, Gmi⁷, Gb13, F13

H

Chords: Eb7, Db13, C9, Bmi9(^Δ7/#11), Bb7, Abmi9(^Δ7/#11), Gmi11(^Δ7)

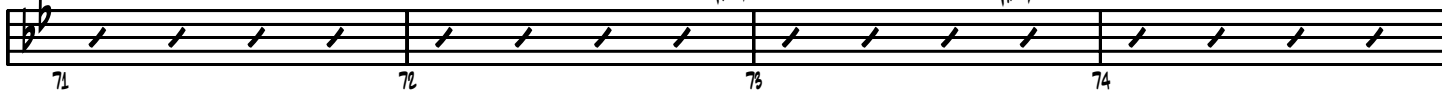

Chords: Cmi⁷, F7, Bb

I

Chords: Cmi⁷, F7, Bb7

Chords: Cmi⁷, Eb7, Dmi⁷, G9

J

Chords: Cmi⁷, F7, Bb7, Abmi9(^Δ7/#11), Gmi11(^Δ7)

Chords: C7, F7, 4

K (OPEN FOR SOLOS)

Chords: F9sus, Fmi11

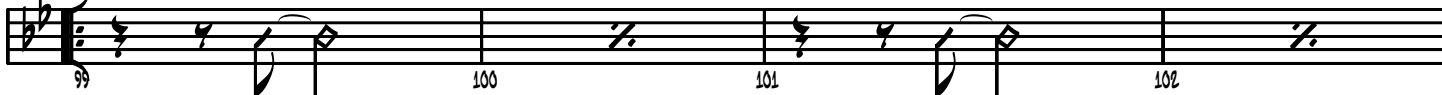

F13 **F6/9**

103 104 105 106

L **F9sus** **Fmi11**

107 108 109 110

F13 **F6/9**

111 112 113 114

M **Cmi7** **F7** **Bb9** **Abmi9(A7)(#11)** **Gmi11(A7)**

115 116 117 118

Cmi7 **F7** **Gmi7** **F#13** **F13**

119 120 121 122

N **Eb9** **Db13** **C9** **Bb9** **Abmi9(A7)(#11)** **Gmi11(A7)**

123 124 125 126

Cmi7 **F7** **Bb** **(D.S. AL CODA AFTER LAST SOLO)**

127 128 129 130

BACK TO (K) FOR MORE SOLOS

CODA

F9sus

131 132 133 134

mp *mf*

135 136 137 138

f *ff*

Bass

- Alberta -

the Alberta official song

W/M by Mary Kieftenbeld
arr. by Allan Gilliland

(UP TEMPO SWING $\text{♩} = 90$)

A **S**

B

C

Chord: Cm7, F7, F13

33 34 35 36

Chord: Eb13, Gmi11(A7)

37 38 39

Chord: Cm10, F7

41 42 43 44

Chord: Cm7

45 46 47 48

49 50 51 52

Chord: F

53 54 55 56

57 58 59 60 61

Chord: Cm7, F7, Bb7, Abmi9(A7)(#11), Gmi11(A7)

63 64 65 66

Chord: Cm7, F7, Gmi7, Gb13, F13

67 68 69 70

H Eb7 Db13 C9 Bmi9(A7/#11) Bb7 Abmi9(A7/#11) Gmi11(A7)

71 72 73 74

Cmi7 F7 Bb

75 76 77 78

I Cmi7 F7 Bb7

79 80 81 82

Cmi7 Eb7 Dmi7 G9

83 84 85 86

J Cmi7 F7 Bb7 Abmi9(A7/#11) Gmi11(A7)

87 88 89 90

C7 F7

91 92 93 94

95 96 97 98

K (OPEN FOR SOLOS)

99 100 101 102

103 104 105 106

L

107 108 109 110

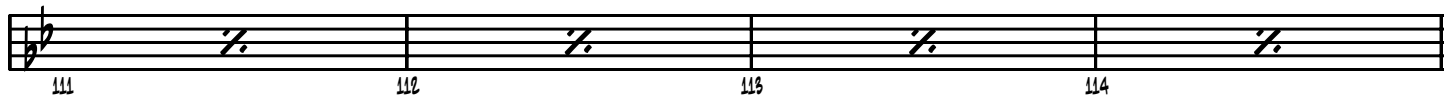

111 112 113 114

M

115 116 117 118

Cm_i^7 $F7$ $Bb9$ $Abm_i9(\Delta7)(\#11)$ $Gm_i11(\Delta7)$

119 120 121 122

Cm_i^7 $F7$ Gm_i^7 $F\#13$ $F13$

N

123 124 125 126

$Eb9$ $Db13$ $C9$ $Bb9$ $Abm_i9(\Delta7)(\#11)$ $Gm_i11(\Delta7)$

127 128 129 130

Cm_i^7 $F7$ Bb

(D.S. AL CODA AFTER LAST SOLO)

BACK TO (K) FOR MORE SOLOS

⊕ CODA

131 132 133 134

mf *mf*

135 136 137 138

f *ff* *p*

Drums

- Alberta -

the Alberta official song

W/M by Mary Kieftenbeld
arr. by Allan Gilliland

(UP TEMPO SWING $\text{♩} = 96$)

2-FEEL

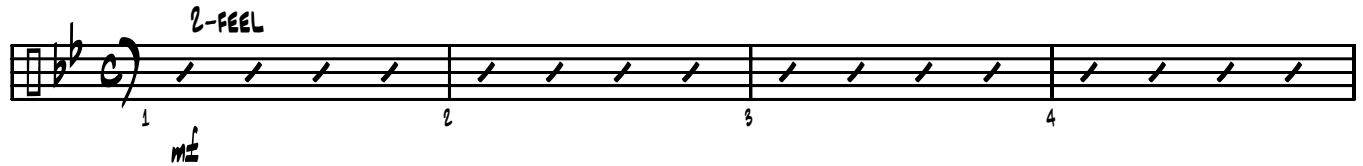

A **S**
PLAY TIME

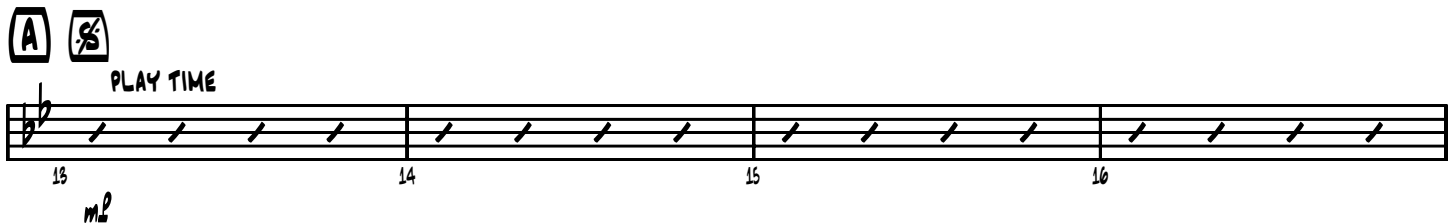

B
PLAY TIME

C
SWING 4

33 34 35 36

D *mf*

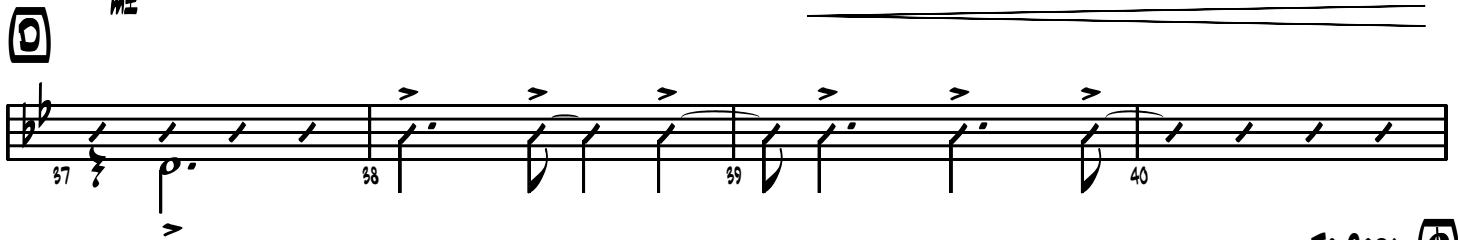

37 38 39 40

p.

To CODA 

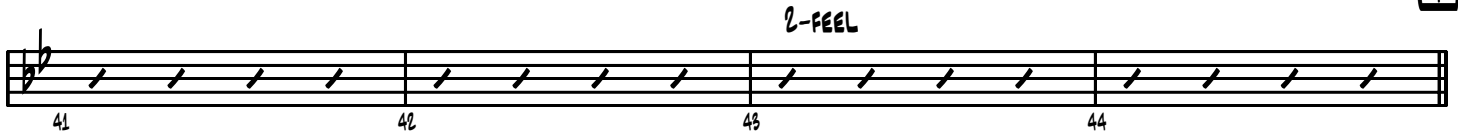

41 42 43 44

2-FEEL

E PLAY TIME

45 46 47 48

mf

49 50 51 52

F

53 54 55 56

PLAY TIME

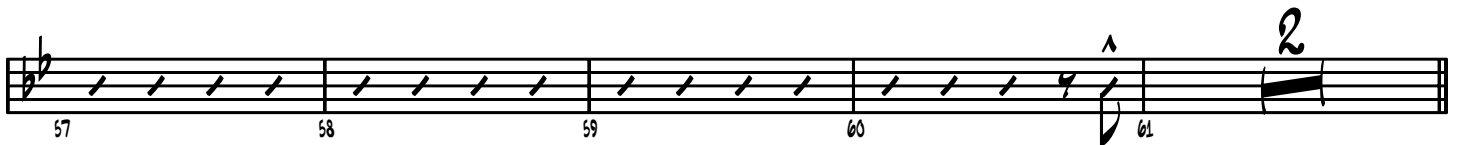

57 58 59 60 61

2

63 64 65 66

G SWING 4 PLAY TIME

67 68 69 70

H

PLAY TIME

I

J

2-FEEL

K

(OPEN FOR SOLOS)
PLAY TIME

L

PLAY TIME

M

SWING 4

PLAY TIME

N

PLAY TIME

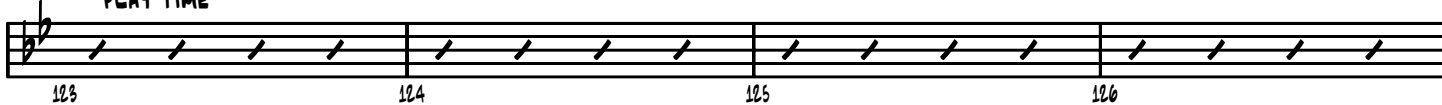

(D.S. AL CODA AFTER LAST SOLO)

BACK TO (K) FOR MORE SOLOS

CODA

