

ALTO SAX

ALONE

ARR CURNOW

$\text{♩} = 120$

Ⓔ TEMPO

4

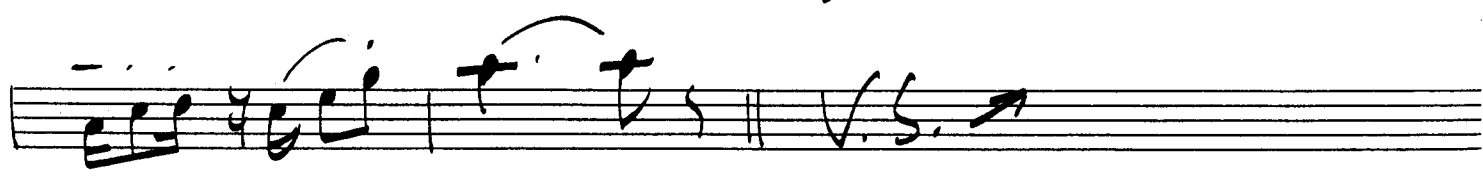
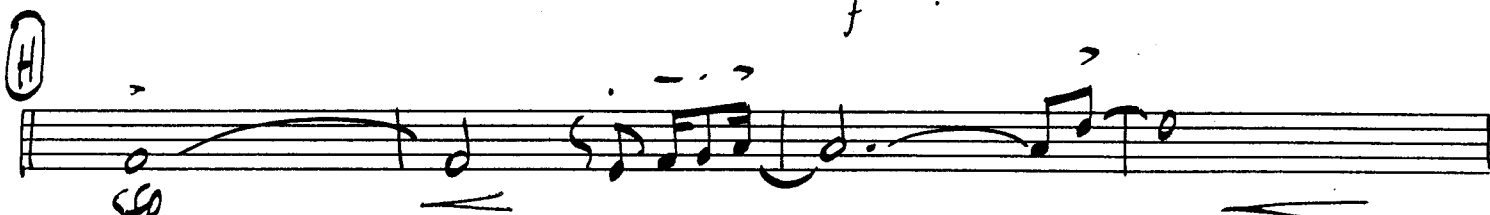
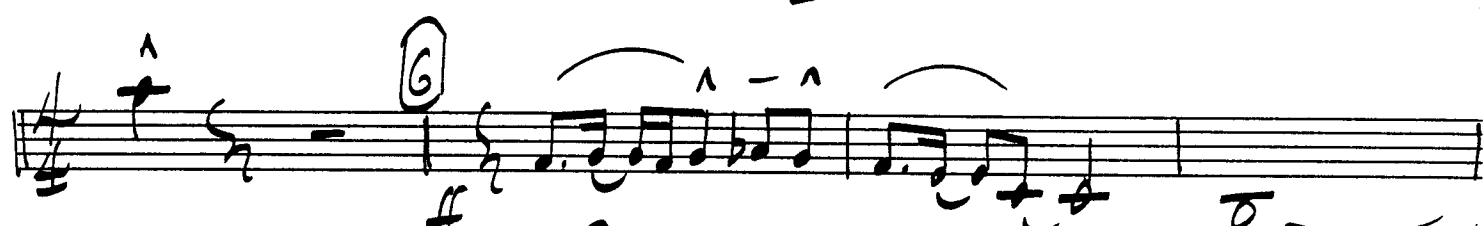
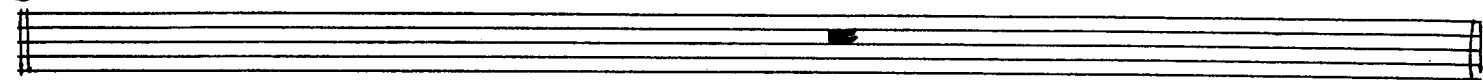

DOUBLE X (JAZZ)

(J)

(K)

(M) *mp* *Rit.* *f*

2nd ALTO SAX
(OPTIONAL FOR 1ST TENOR)

ALONE

ROBERT CURNOW

$\text{♩} = 120$

3

TEMPO
E#

mp

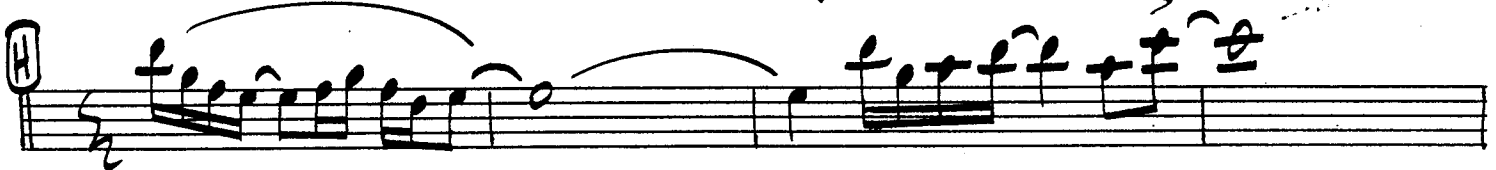

mf

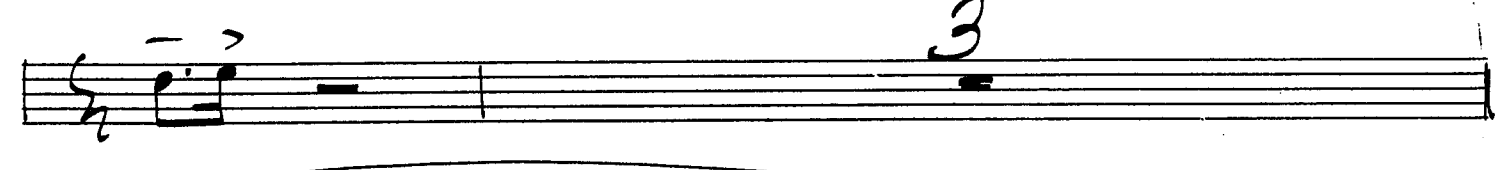

ff

5 DOUBLE X (JAZZ)

6 1/2 TIME (ROCK) fff

7 TEMPO

1st TENOR SAX

ALONE

ARR CURNOW

♩ = 120

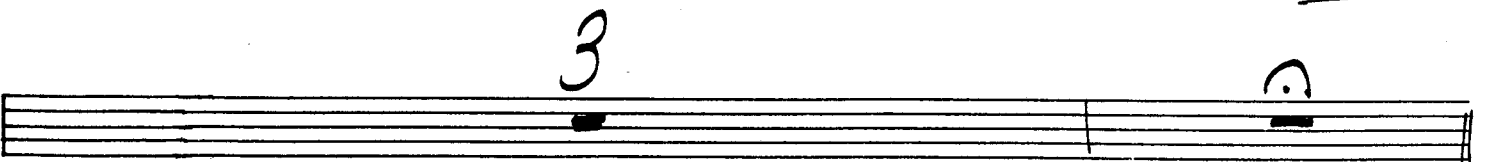
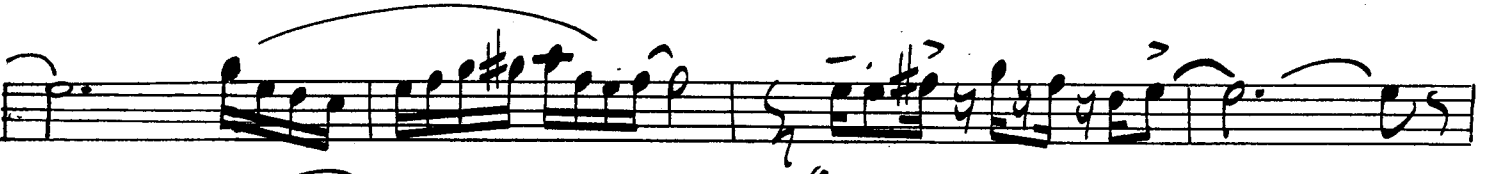
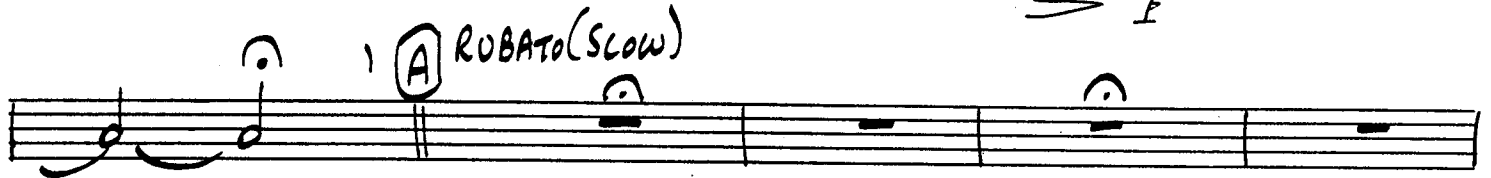

RIT.

NIVE MUSIC PUBLICATIONS

© 1972 Hip Pickles Music

TEN I

(J) DOUBLE X (JAZZ)

(K) 1/2 X (ROCK)

(M) TEMPO

4th TENOR SAX

(OPTIONAL FOR 1ST BARITONE)

ALONE

ROBERT CURNOW

$\text{♩} = 120$

RUBATO SLOW

B $\text{♩} = 120$

C

D

WORLD MUSIC PUBLICATIONS

SOLE SELLING AGENT

© 1972 Hip Pickles Music

INTERNATIONAL COPYRIGHT SECURED

E (TEMPO)

J (DOUBLE X-JAZZ)

K

L

M (TEMPO)

1st BARITONE SAX

ALONE

ARR CURNOW

$\text{♩} = 120$

A RUBATO (SLOW) RIT.. p

B $\text{♩} = 120$ ff

C ff 4

D ff 3

V.S. →

F

f

3

G

f

6

H

sfz

I

f

J DOUBLEX (JAZZ)

pp

2

K $\frac{1}{2}x$ $\sharp F$ $\overset{\text{>}}{\parallel}$ $\overset{\text{>}}{\parallel}$ 5

C 4 4

M TEMPO 2 3 RIT. \sharp

\sharp $\overset{\text{>}}{\parallel}$ $\overset{\text{>}}{\parallel}$ $\overset{\text{>}}{\parallel}$

2nd BARITONE SAX

ARR CURNOW

ALONE

$\text{♩} = 120$

A RUBATO (SLOW) *f*

B $\text{♩} = 120$ 2 *mf* *f*

D 3 *RIT..* *V.S.*

 **WORLD MUSIC PUBLICATIONS**

SOLE SELLING AGENT

© 1972 Hip Pickles Music

INTERNATIONAL COPYRIGHT SECURED

Tempo
E#

2

F

2

G

2

F#

3

I

V.S. →

BARI II

J DOUBLE X (Jazz)

K 1/2 X (Rock)

C

RIT....

M TEMPO

2nd TENOR SAX

ALONE

ARR CURNOW

$\text{♩} = 120$

f

A RUBATO

B TEMPO $\text{♩} = 120$

ff

C

ff *mp*

D

ff

3

⑤ TEMPO

J DOUBLE X (JAZZ)

K 1/2 X (ROCK)
4/4

M TEMPO DR

**SOLO
TROMBONE**

ARR CURNOW

ALONE

$\text{♩} = 120$

3

A SOLO

B TEMPO

C

D

RIT.

RIT. **Creative**

SOLE SELLING AGENT

E Tempo

Sol

F

G

H

H

J DOUBLEX (JAZZ)

K 1/2X (ROCK)

(Solo)

1st TROMBONE

ALONE

ARR CURNOW

♩ = 120

 **WORLD MUSIC PUBLICATIONS**

SOLE SELLING AGENT

© 1972 Hip Pickles Music

E TEMPO

4

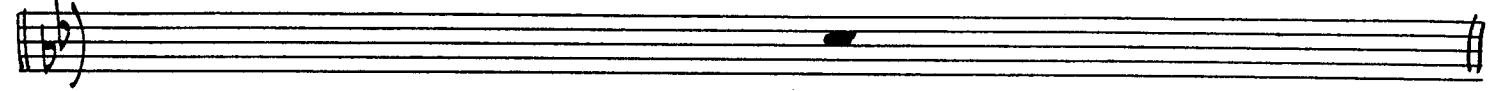

F

5

(BREAK) ROAR!

Gm7

G

Cm7

Bb Mai7

Cm7

Bb Mai7

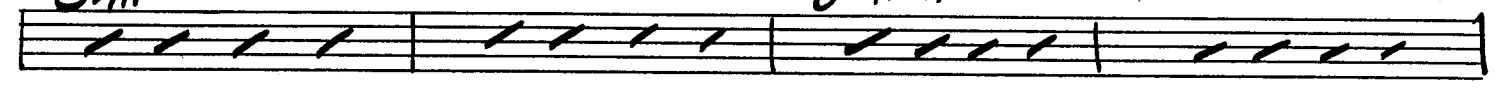

Ab Mai7

Gm9

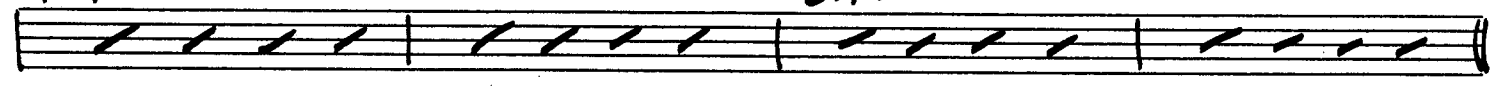

H

Cm7

Ab11

Fm9

Db Mai9

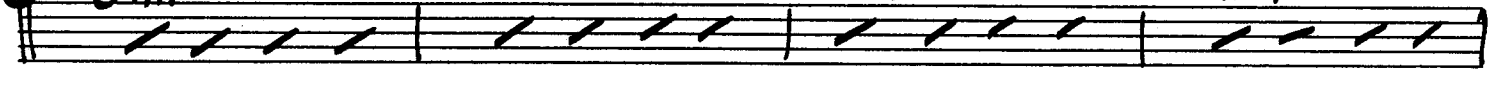

Bb7

Cm7

Dm

Gm7

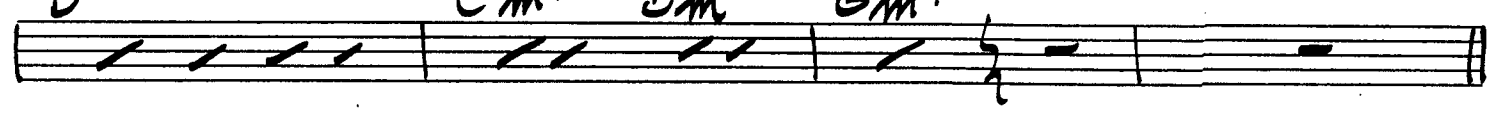

I

2/4

5/8

4

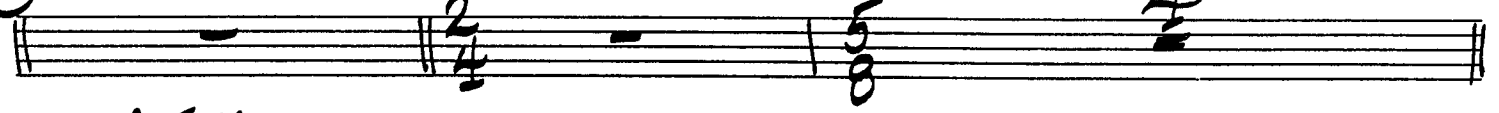

J DOUBLE X

12

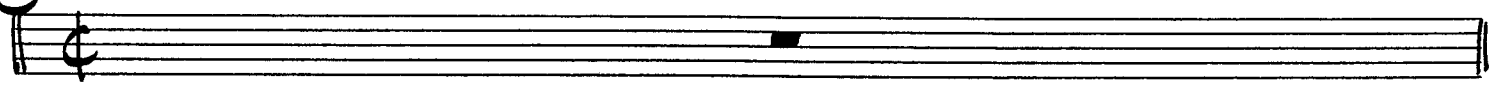

V.S. →

K $\frac{1}{2}x$ *ff*

C

M *TEMPO* *RIT.* *ff*

SUA *SOLO SUA* *CADENZA* *SUA*

Gm *h*

2nd TROMBONE

ALONE

ARR CURNOW

$\text{♩} = 120$

#

A RUBATO

B TEMPO

Solo

C

D

p

f

sfz

ff

mp

TBN II

(J) DOUBLE X (JAZZ)

(K)

(M) *mf* RIT. **TEMPO**

3rd TROMBONE

ALONE

ARR CURNOW

$\text{♩} = 120$

Handwritten annotations in the score include circled letters A, B, C, and D, a sharp sign (#), and the word 'RUBATO'. The score includes dynamic markings such as *sfz*, *f*, *ff*, and *mp*, and performance markings like *Solo* and *RIT...*.

Creative
WORLD MUSIC PUBLICATIONS

SOLE SELLING AGENT

© 1972 Hip Pickles Music

① DOUBLE X (JAZZ)

②

③

RIT. TEMPO

1st TRUMPET

ALONE

ARR CURNOW

$\text{♩} = 120$

A RUBATO

B TEMPO $\text{♩} = 120$

C sfz

D mp

E RIT... TEMPO

2

4

F

f

3

G

f

6

H

sfz

I

f

J DOUBLEX (JAZZ)

pp

2

2nd TRUMPET

ALONE

ARR CURNOW

♩ = 120

#

A RUBATO

B ♩ = 120

3

sfz

C

f

5

D

f

E RIT... TEMPO

3rd TRUMPET

ALONE

ARR CURNOW

♩ = 120

A RUBATO

B TEMPO

C sfz

D ff

E TEMPO

RIT.

lead

4

4

 **CREATIVE**
WORLD MUSIC PUBLICATIONS

SOLE SELLING AGENT

© 1972 Hip Pickles Music

INTERNATIONAL COPYRIGHT SECURED

F

G

H

I

TPT. III

4th TRUMPET

ALONE

ARR CURNOW

$\text{♩} = 120$

f

A RUBATO (slow)

B $\text{♩} = 120$

C sfz

D mf

2

E TEMPO

F

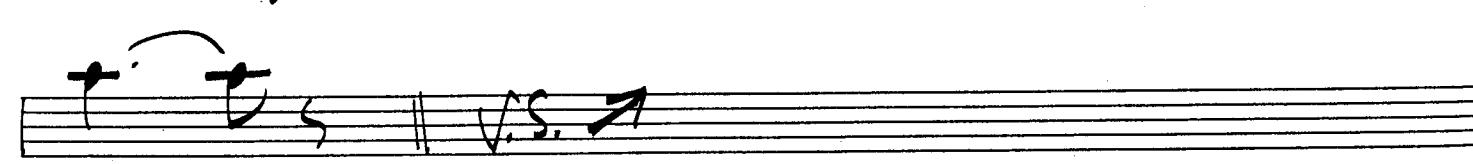
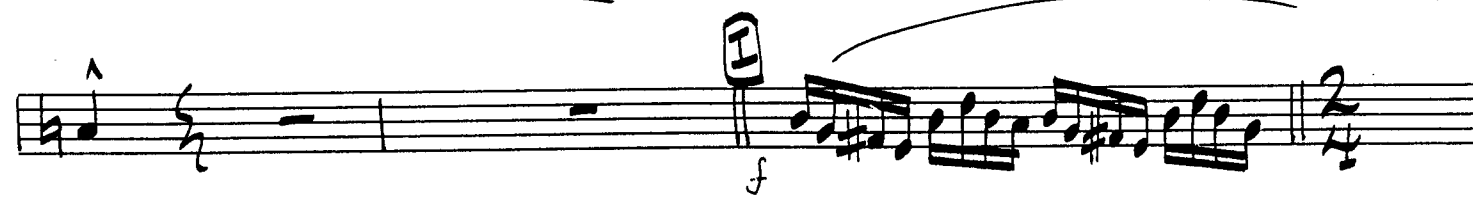
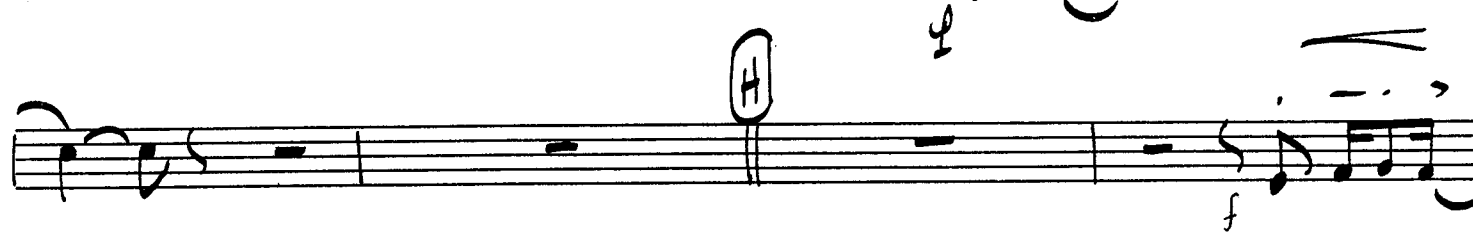
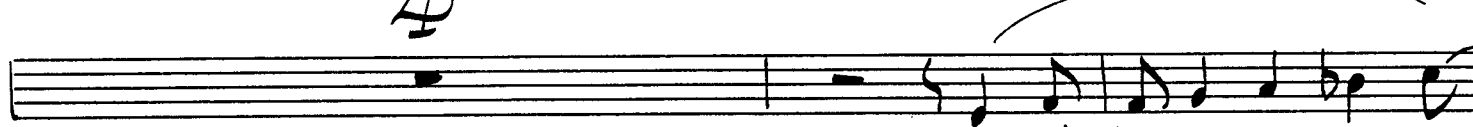
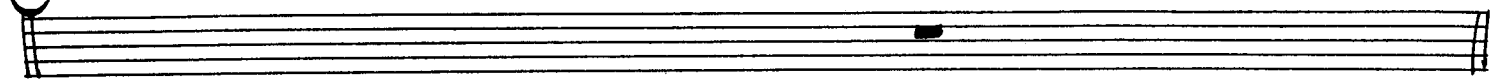

J DOUBLE X (JAZZ)

K $\frac{1}{2}x$

M *mp* *RT.*
TEMPO

5th TRUMPET

ALONE

ARR CURNOW

$\text{♩} = 120$

#

RIT. \rightarrow *p*

A RUBATO

B TEMPO

sfz

ff

2

mf 3

ff

ff

SOLE SELLING AGENT

V.S. →

J DOUBLE X (JAZZ)

K 1/2 X (ROCK)

L

RIT.....

M TEMPO

TUBA

ALONE

ARR CURNOW

$\text{♩} = 120$

SOLO

A RUBATO

B TEMPO (TO TROMBONE)

C TROMBONE

D

ff

mf

ff

ff

ff

ff

E TEMPO

120

(SXS.)

(TRB)

(BASS SOLO)

F (TRTS.)

SOLD BREAK

Gm?

G

Cm?

BbMa?

BACK GROUND FIG. BEHIND SOLO

Cm?

BbMa?

V.S. ↗

PIANO CONDUCTOR

ALONE

ARR CURNOW

$\text{♩} = 120$

f ALL DIFFERENT ENTRANCES
ff
RIT.
BASS
p

(TUBA)
(A) RUBATO
BRASS
(SOLO)
Cm⁷
B^b Mai⁷
Cm⁷

(B) ROCK
 $\text{♩} = 120$
p.
(BASS SOLO)
RIT.
Ad

(TRB)
(TRP.)

E **TEMPO**

H

H

J (DOUBLE X JAZZ)

M (TEMPO)

FENDER
BASS

ALONE

ARR CURNOW

$\text{♩} = 120$

Solo

(A) RUBATO

(B) TEMPO ($\text{♩} = 120$)
Solo

(C)

B \flat

Ab Mai?

Gm \flat

(D)

E Solo

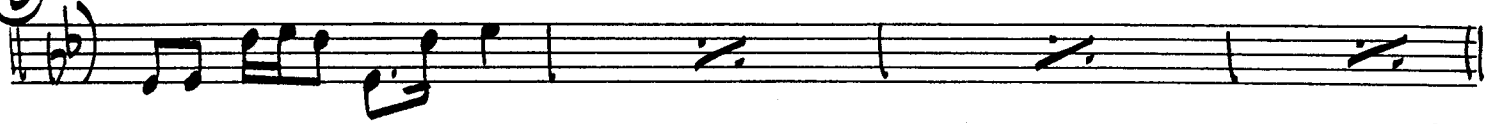

F

G

Cm7

Bb Mai7

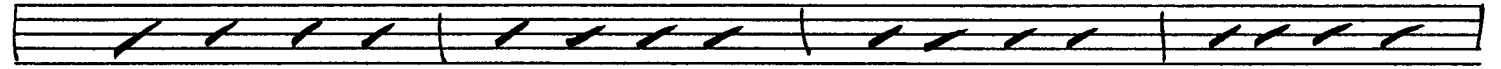

Ab Mai7

Gm7

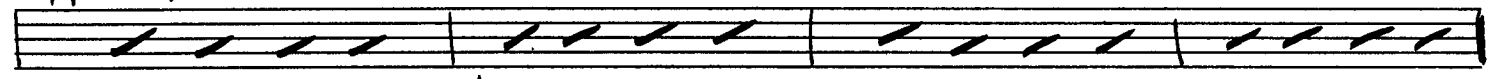

H

Bb Bb7

Solo

I

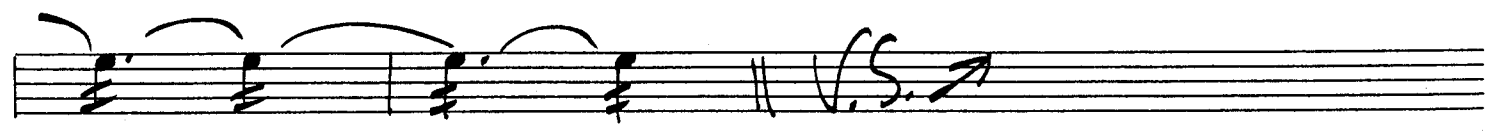

BASS

(J)

DOUBLE X JAZZ

(K) 1/2x (Rock)

DRUMS

ALONE

ARR CURNOW

$\text{♩} = 120$

(RIM SHOTS)

(A) RUBATO

(B) TEMPO $\text{♩} = 120$ 2

(C) Rock!

Rit

SOLE SELLING AGENT

(E) TEMPO

CHINESE CYM.

(F)

(G) ROCK

(H)

(I)

DOUBLE X JAZZ

SWING

