

Alto 1

# AMARILLO

*1st at Tempo*

arr D A Cottle @ 1979

add arr S P Price @ 1982

# Tenor 2

# AMARILLO

*Real Tempo*

*arr D.A Cottle @ 1979*

*add arr S P Price @ 1982*

Tenor 1

AMARILLO

*Real Tempo*

ff

mf

A

9

f

ff

To Cottle

ff

1.

2.

DS al Cottle

Cottle

Fine

arr D A Cottle @ 1979

add arr S P Price @ 1982

Allo 2

# AMARILLO

Beat tempo

arr D A Cottle @ 1979

add arr S P Price @ 1982

# Trumpet 3

# AMARILLO

*Real Tempo*

arr D A Cottle @ 1979

add arr S P Price @ 1982

# Trumpet 2

# AMARILLO

Beat tempo

arr D A Cottle @1979

add arr S P Price @ 1982

# Trumpet 1

# AMARILLO

*Beat 1 tempo*

arr D A Cottle @ 1979  
add arr S P Price @ 1982

# Trumpet 4

# AMARILLO

*Real Tempo*

*arr D A Cottle @ 1979*

*add arr S P Price @ 1982*

# Trombone 3

# AMARILLO

*Scat tempo*

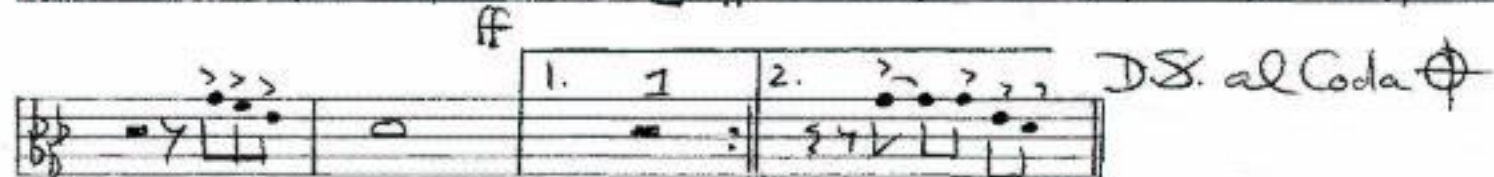

CODA ⊕

*fine*

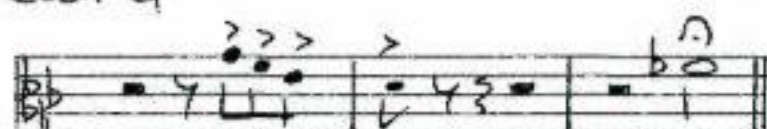

*arr D A Cottle @1979*

*add arr S F Price @1982*

# Trombone 2

# AMARILLO

Real Tempo

Coda  $\oplus$

Fine

arr D A Cottle @1979

add arr S P Price @ 1982

**Trombone 1**

**AMARILLO**

*Beat tempo*

arr D A Cottle @ 1979

add arr S P Price @ 1982

# Trombone 4

# AMARILLO

*Real Tempo*

arr D A Cottle @ 1979

add arr S P Price @ 1982

f Ab Db Ab Eb7 Db

Ab Eb7

Ab Db Ab Eb7 Ab

Db Ab Eb E B

E B E B

Bbm7 Eb7 Ab Db Ab

Eb7 Ab Db Ab Eb7 Ab

Db Ab Eb7 Ab Db

Ab Eb7 Db Ab Eb7

Db Ab Eb7 Ab To CODA D.S. al Coda

Coda Ab Eb AbB

Fine

arr D A Cottle @ 1979

add arr. S P Price @ 1982

Guitar

AMARILLO

arranged D A Cottle @ 1979

additional arrangement. S P Price @ 1982

# AMARILLO

1. 2.

$E_b7$   $A_b$   $A_b$

$A_b$   $E_b$   $A_b^{13}$

$\text{Coda}$   $\text{Coda}$

*Fine*

arranged by A Cottle @ 1979

additional arrangement S P Price @ 1982

# AMARILLO

PIANO

# AMARILLO

Beat Tempo

# DRUMS

# AMARILLO

REAL 17MPS

etc

f

A

B

To Cont.

Coda

Fine

arranged D A Cottle @ 1979

add arrangement. S P Price @ 1982