

1st ALTO SAX

ANDORINHA

Comp. A.C. Jobim

"Swallow"

Arr. Gil Gagliardi

BOLERO

Solo

1ST ALTO SAX

ANDORINHA
"SWALLOW"

3rd ALTO SAX

ANDORINHA

Comp. A.C. Jobim

"Swallow"

Arr. Gil Gagliardi

BOLERO

1

2

SUB TONO

mf

3

4

7

AO

E

4

2^{NO} TENOR SAX

ANDORINHA

Comp. A.C. Jobim

"Swallow"

Arr. Gil Gagliardi

- Staff 1: "SUB TONO" instruction above the notes.
- Staff 2: Circled "3" above a triplet.
- Staff 4: Circled "3" above a triplet.
- Staff 5: Circled "4" above a note.
- Staff 6: Circled "A" above a note.
- Staff 7: Circled "A" above a note, circled "S" above a note, circled "E" above a note.
- Staff 8: Circled "A" above a note.

4TH TENOR SAX

ANDORINHA

Comp. A.C. Jobim

"Swallow"

Arr. Gil Gagliardi

BOLERO

Four empty musical staves at the bottom of the page, likely for additional notation or performance instructions.

BARITONE SAX

ANDORINHA

Comp. A.C. Jobim

"Swallow"

Arr. Gil Gagliardi

BOLERO

Four empty musical staves at the bottom of the page, intended for additional notation or practice.

1ST TROMBONE

ANDORINHA

Comp. A.C. Jobim

"Swallow"

Arr. Gil Gagliardi

BOLERO

1ST TROMBONE

ANDORINHA

Comp. A.C. Jobim

"Swallow"

Arr. Gil Gagliardi

BOLERO

p.

6

3

5

6

3

5

14

p.

p.

f.

1

2

3

4

5

2^{NO} TROMBONE

ANDORINHA

Comp. A.C. Jobim

"Swallow"

Arr. Gil Gagliardi

BOLERO

Four empty musical staves are provided at the bottom of the page for additional notation or practice.

3rd TROMBONE

ANDORINHA

Comp. A.C. Jobim

"Swallow"

Arr. Gil Gagliardi

BOLERO

14

p.

1 2

3 6

4 5 6

7 8 9 10 11 12 13 14

4TH TROMBONE

ANDORINHA

"Swallow"

Comp. A.C. Jobim

Arr. Gil Gagliardi

BOLERO

1. p.

1 2 3 4

5 6 7 8

9 10 11 12

13 14 15 16

17 18 19 20

21 22 23 24

25 26 27 28

1ST TRUMPET

ANDORINHA
"Swallow"

Comp. A.C. Jobim

Arr. Gil Gagliardi

BOLERO

1

2

3

4

5

6

7

8

9

10

11

P.

UNISS

A0

E

2ND TRUMPET

ANDORINHA
"Swallow"

Comp. A.C. Jobim

Arr. Gil Gagliardi

BOLERO

3rd TRUMPET

ANDORINHA

Comp. A.C. Jobim

"Swallow"

Arr. Gil Gagliardi

BOLERO

4TH TRUMPET

ANDORINHA

"Swallow"

Comp. A.C. Jobim

Arr. Gil Gagliardi

BOLERO

PIANO

ANDORINHA

Comp. A.C. Jobim

"Swallow"

Arr. Gil Gagliardi

BOLERO

WITH GUITAR

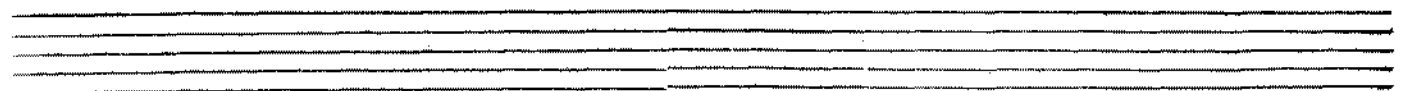
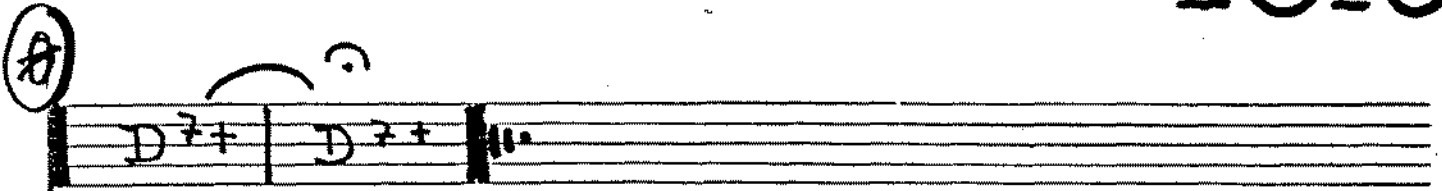
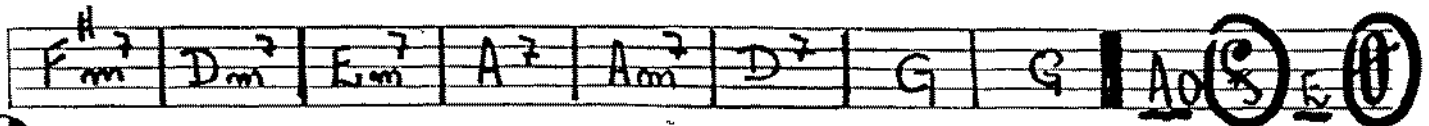
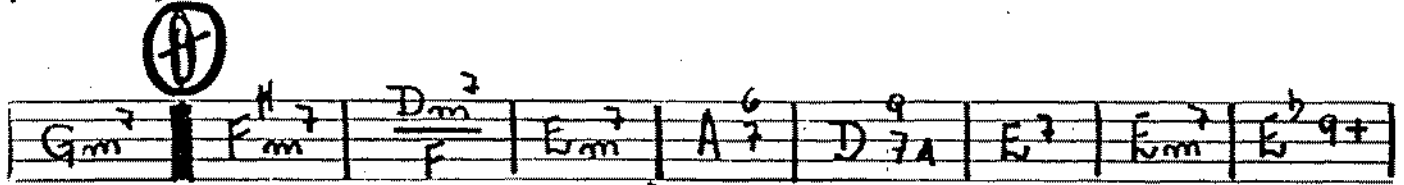
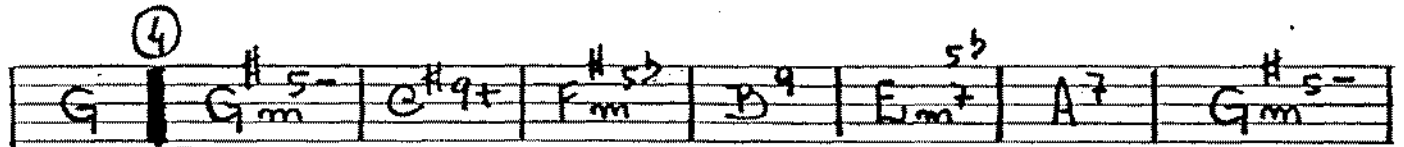
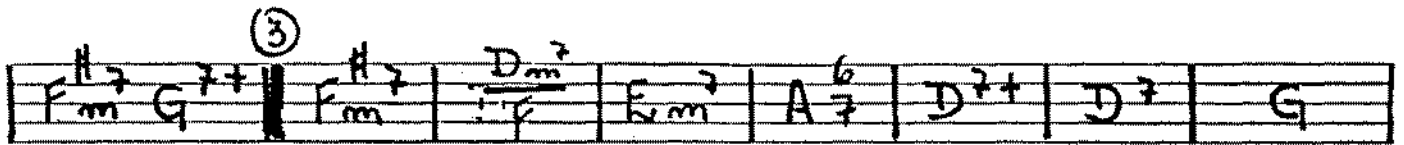
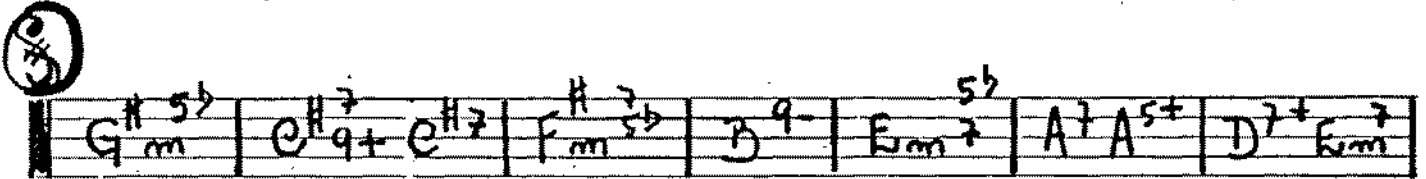
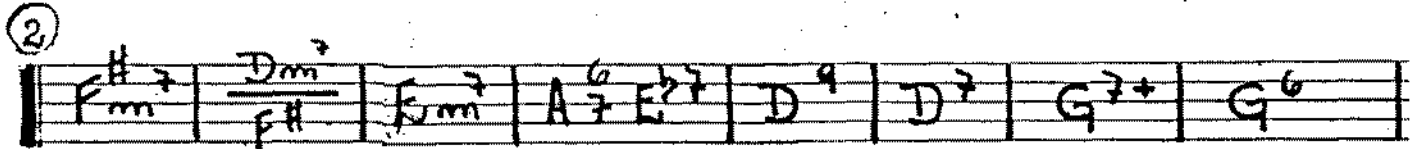
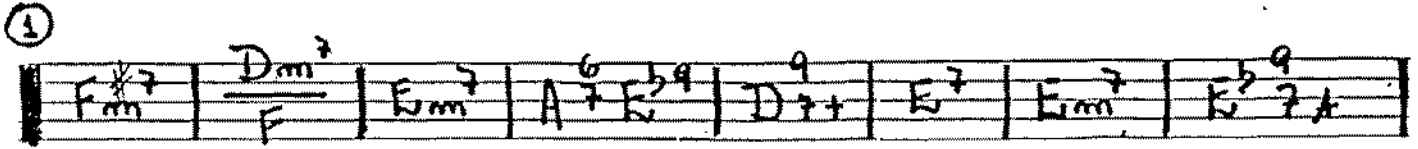

GUITAR

ANDORINHA

Comp. A.C. Jobim

"Swallow"

Arr. Gil Gagliardi

BOLERO

WITH PIANO

① F#m7 Dm7 Em7 A6 Eb9 D9+ E7

Em7 Eb9# F#m Dm7 Em7 A6 Eb7 D9

②

D7 G7+ G6 G#m5b C#9+ C#7 F#m7b B9-

⊕

Em7sb A7 A5+ D7+ Em7 F#m7 G7+ F#m7 Dm7 Em7

⑤

A6 D7+ D7 G G G#m5- C#9+ F#m5b B9

④

Em7sb A7 G#m5- Gm7 F#m7 Dm7 Em7 A6 D9

⊕

E7 Em7 Eb9+ F#m7 Dm7 Em7 A7 Am7 D7 G

G | A0 ⊕ E ⊕

⊕ D7+ D7+ |

BASS

ANDORINHA

Comp. A.C. Jobim

"Swallow"

Arr. Gil Gagliardi

BOLERO

ANDORINHA "SWALLOW"

BASS - 2 -

A single staff of music containing six chords: F#m, Dm7, Em7, A7, Am7, and D7. Each chord is written in a standard chord notation with a sharp sign for F# and a flat sign for B.

A single staff of music showing a bass line. It starts with two measures of G, followed by a bar line. The next measure contains A and a circled 'S' (likely a slur or a specific fingering), and the final measure contains E and another circled 'S'.

A single staff of music starting with a circled 'A' (likely a capo or a specific fingering). It contains two notes, one in the first measure and one in the second measure, both with a slur above them. The staff ends with a double bar line.

DRUMS

ANDORINHA
"Swallow"

Comp. A.C. Jobim
Arr. Gil Gagliardi

BOLERO LATIN (MEDIUM TEMPO)

1 BOLERO AD LIB.

2 RHYTHM →

RITMO

3

Ritmo 6

3 Ritmo 8

4 Ritmo 8

Ritmo 16

TO

5

Four empty musical staves at the bottom of the page.