

Any OLD TIME

Trapt.

JAY D. BROWER
B 4209
LOCAL 802
REGISTERED No. _____

HEAVY
MARCIATO!

6

2

ff

ANY OLD TIME

2 trpt.

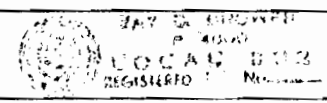

HEAVY MARCATO! **f**

2nd

Ten blank musical staves for writing.

NUMBER 1
12 Staff Medium

1101 Kings Highway
BROOKLYN, N.Y.
(212) 645-6614

160 West 48 Street
NEW YORK, N.Y.
(212) 245-4778

178 Mamaroneck Ave.
WHITE PLAINS, N.Y.
(914) 949-8448

124 Fulton Avenue
HEMPSTEAD, N.Y.
(516) 485-2157

447 Route 110
HUNTINGTON STA., N.Y.
(516) 421-9333

E 50 Route 4
PARAMUS, N.J.
(201) 843-0119

SAM ASH MUSIC STORES

MADE IN U.S.A.

ANY OLD TIME

3 step.

JAY D. ETROWER
B 4000
LOCAL 802
REGISTERED

3rd

HEAVY MARCATO!

A series of ten empty musical staves, each consisting of five lines, provided for practice or additional notation.

NUMBER 1
12 Stave Medium

1101 Kings Highway
BROOKLYN, N.Y.
(212) 645-6614

160 West 48 Street
NEW YORK, N.Y.
(212) 245-4778

178 Mamaroneck Ave.
WHITE PLAINS, N.Y.
(914) 949-8448

SAM ASH MUSIC STORES

124 Fulton Avenue
HEMPSTEAD, N.Y.
(516) 485-2157

447 Route 110
HUNTINGTON STA., N.Y.
(516) 421-9333

E-50 Route 4
PARAMUS, N.J.
(201) 843-0119

Made in U.S.A.

ANY OLD TIME

Alto sax.

BEND

BEND

6

6

HEAVY MARCATO!

ff

Five empty musical staves, each consisting of five horizontal lines, provided for further notation.

ANY OLD TIME

Tromb.

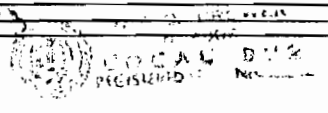

SSS

LT

A series of empty musical staves, likely provided for the student to practice or write their own music.

NUMBER 1
12 Stave Medium

1101 Kings Highway
BROOKLYN, N.Y.
(212) 645-6614

160 West 48 Street
NEW YORK, N.Y.
(212) 245-4778

178 Mamaroneck Ave.
WHITE PLAINS, N.Y.
(914) 949-8448

SAM ASH MUSIC STORES

124 Fulton Avenue
HEMPSTEAD, N.Y.
(516) 485-2157

447 Route 110
HUNTINGTON STA., N.Y.
(516) 421-9333

E-50 Route 4
PARAMUS, N.J.
(201) 843-0119

Made in U.S.A.

ANY OLD TIME

2nd Ground

JAY B. DROWER
B 4006
LOCAL 802
REGISTERED No.

2nd

Any Old Time

3 Tromb.

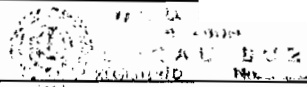

3rd (G)

ff

ANY OLD TIME

A trumb.

JAY D. BROWER
B. 4608
LOCAL 802
REGISTERED

Measure 2: **(B) 7**. Includes a "Bend" instruction.

Measure 3: **(C) 8**. Includes a "BEND" instruction.

Measure 4: **(D) 8**. Includes a "BEND" instruction.

Measure 5: **(E) 4**. Includes a "BEND" instruction.

Measure 6: **(F) 6**. Includes a "BEND" instruction.

Measure 7: **(G) 5**. Includes a "BEND" instruction.

Measure 8: **(H) 3**. Includes a "BEND" instruction.

Measure 9: **(I) 3**. Includes a "BEND" instruction.

Measure 10: **(J) 3**. Includes a "BEND" instruction.

Measure 11: **(K) 3**. Includes a "BEND" instruction.

Measure 12: **(L) 3**. Includes a "BEND" instruction.

4

Ten blank musical staves for writing.

1st Act

Any Old Time

CLARINET (ARTIES QUART)

JAY D. PROWER
B 4808
LOCAL BOX
REGISTERED No.

4 (A) 14 Solo

(B)

(C) 10 (D) VOCAL 8 (E) 8

(F) 16 (G) TENDR 14 Soli

ANY OLD TIME

JAY B. BROWER
B 4308
LOCAL 002
REGISTERED No.

2 ALTO

Handwritten musical score for 'Any Old Time' in G major (one sharp) and 2/4 time. The score is written for two alto voices and includes various performance markings and structural annotations.

Structural Annotations:

- A**: First measure of the second system.
- B**: First measure of the fifth system.
- C**: First measure of the sixth system.
- D**: First measure of the seventh system, labeled **VOCAL**.

Performance Markings:

- SOLI**: Marked above the first measure of the first system and above the first measure of the second system.
- sfz**: *sfz* (sforzando) marking at the end of the first system.
- ff**: *ff* (fortissimo) marking above the first measure of the fifth system.
- ENS.**: *ENS.* (ensemble) marking above the first measure of the third system.
- 3**: A triplet marking above the first measure of the second system.
- ^**: Accents above various notes throughout the score.
- >**: Accents above various notes throughout the score.
- ^**: Breath marks above various notes throughout the score.

2 AL.

ANY OLD TIME

1 TENOR (MR PASTORS QUART)

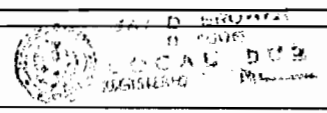

- Staff 1:** Melodic line starting with a *sol* marking.
- Staff 2:** Accompanying line with *up sf* and *sf* markings.
- Staff 3:** Accompanying line with *sol* marking.
- Staff 4:** Ensemble part labeled **ENS.**
- Staff 5:** Section marked **(B)**.
- Staff 6:** Section marked **(C)**.
- Staff 7:** Section marked *sol*.
- Staff 8:** Section marked **(D) (VOCAL)**.

1441

(E)

(F)

TONY-BLOWMAN! JOLO DANGOUT!

(G)

As 15

~~VOCAL~~ Any Old Time

2 tenor

JAY D. CROWDER
B 4608
LOCAL 802
REGISTERED No.

2 tar

NUMBER 1
12 Stave Medium

1101 Kings Highway
BROOKLYN, N.Y.
(212) 645-6614

160 West 48 Street
NEW YORK, N.Y.
(212) 245-4778

178 Mamaroneck Ave.
WHITE PLAINS, N.Y.
(914) 949-8448

SAM ASH MUSIC STORES

124 Fulton Avenue
HEMPSTEAD, N.Y.
(516) 485-2157

447 Route 110
HUNTINGTON STA., N.Y.
(516) 421-9333

E-50 Route 4
PARAMUS, N.J.
(201) 843-0119

Label in U.S.A.

BARI ANY OLD TIME

1 ALTO

- Staff 2:** Includes a "Soli" marking, a circled "A", and a "sfz" marking.
- Staff 3:** Includes a "b.f." marking.
- Staff 4:** Includes an "ENS." marking.
- Staff 5:** Continues the melodic line.
- Staff 7:** Includes a circled "C" and a complex rhythmic pattern.
- Staff 8:** Continues the melodic line.

1st
Bari

- Staff 2: Circled chord symbol **(E)**.
- Staff 3: Circled chord symbol **(F)**.
- Staff 4: Circled chord symbol **(G)**.
- Staff 5: Circled chord symbol **(B)**.
- Staff 6: Circled chord symbol **(G)**.
- Staff 7: Circled chord symbol **(B)**.
- Staff 8: Circled chord symbol **(G)**.
- Staff 9: Circled chord symbol **(B)**.
- Staff 10: Circled chord symbol **(G)**.
- Staff 11: Circled chord symbol **(B)**.
- Staff 12: Circled chord symbol **(G)**.

ANY OLD TIME

GUITAR/BASS

JAY D. FROWER
B 4608
LOCAL 802
REGISTERED

HARD, Fast!
HEAVY & SHORT!

Chord progression: Fm7, Bbm, Bbm6, C7, C7, C7, F, Ab7, Bbm6, F, Gm7, C7 +5, F, Ab7, Bbm6, F, Cm7, F7, F7, Gb7, F7, Bbm, F, G7, F, Dm7, G7, +5, G7, Ab7, G7, C7 +5

Section B: F, Ab7, Bbm6, F, Cm7, F7, F7, Eb7, Cm7, Cm7, F7 +5, Bbm6, Ab7, Bbm6, C7, C7, C7, F, Ab7, Bbm6, F, E7, Eb7, D7, Bb, m, F, Bbm, Gm7, Bbm, F, F, Fm6, G7

Section D: (VOCAL) C, Eb7, Fm6, C, Dm7, G7 -9
(PULSE)

- C , $E\flat_7$, $Fm6$, $Gm7$, $C7$
- $C7$, $D\flat7$, $C7$, F , m , C , D_7 , C , $Am7$
- $D7$, $G7$, $t5$, F , C , $E\flat_7$
- $Fm6$, C , $Gm7$, $C7$, $C7$, $D\flat7$, $C9$
- $Gm7$, $C7$, Fm , $A7$, $Fm6$, $G7$, C , $E\flat_7$, $Fm6$
- $C6$, $B7$, $B\flat$, $A7$, Dm , $Fm6$, C , $t5$, Dm , $Fm6$
- C , $E\flat_7$, G , $A\flat$, B_7 , $D\flat m6$
- $A\flat$, $E\flat m7$, $A\flat7$, $A\flat7$, $A7$, $A\flat9$, $E\flat m7$, $A\flat7$
- $D\flat$, $D\flat m6$, $E\flat7$, $E\flat7$, $B\flat m7$, $E\flat7$, F_7 , $A\flat$, $D\flat m6$
- $A\flat$, $G7$, $G\flat$, $F7$, $B\flat m7$, $D\flat m$, $A\flat$, $t5$, $B\flat m7$, $D\flat m$, $A\flat$, 1
- $B\flat7$, $E\flat7$, $A\flat$, $D\flat m$, $A\flat$

The score concludes with a double bar line and repeat dots.

ANY OLD TIME

GUITAR/BASS

JAY D. PROWER
B 4008
LOCAL 802
REGISTERED Musician

Should Hear

Chords and notation include:

- Chords: Fm4/7, Bbm, Bbm6, C7, C7f, A, F, Ab7, Bbm6, F, Gm7, C7 +5, F, Ab7, Bbm6, F, Cm F7, F7, Gb7, F7, Bbm, F, G7, F, Dm7, G7, +5, G7, Ab7, G7, C7 +5, F, Ab7, Bbm6, F, Cm7, F7, F7, E7, Cm7, Cm7, F7 +5, Bbm, Ab7, Bbm6, C7, C7, C7, C, F, Ab7, Bbm6, F, E7, Eb7, D7, Bb, m, F, Bbm, Gm7, Bbm, F, F, Fm6, G7, (D) vocal C, Eb7, Fm6, C, Dm, G7 -9.

Other markings include dynamics like *f*, *mf*, and *pp*, and performance instructions like *(A)*, *(B)*, and *(D) vocal*.

Chords listed in the score:

- Staff 1: C, Eb^o, Fm6, C, Gm⁷, C⁷
- Staff 2: (E) C⁷, Db⁷, C⁷, F, m, C, D^o, C, Am⁷
- Staff 3: D⁷, G⁷+5, (F) C, Eb^o
- Staff 4: Fm6, C, Gm⁷, C⁷, C⁷Db⁷, C⁹
- Staff 5: Gm⁷, C⁷, FmAj⁷, Fm6, G⁷, C, Eb^o, Fm6
- Staff 6: C6, B⁷, Bb⁷A⁷, A⁷, Dm, Fm6, C, +5, Dm⁷, Fm6
- Staff 7: C, Eb⁷, (G) Ab, B⁷, Dbm6
- Staff 8: Ab, Ebm⁷, Ab⁷, Ab⁷, A⁷, Ab⁹, Ebm⁷, Ab⁷
- Staff 9: Db, Dbm6, Eb⁷, Eb⁷, Bbm⁷, Eb⁷, F⁹, Ab, Dbm6
- Staff 10: Ab, G⁷, Gb, F⁷, Bbm⁷, Dbm, Ab, +5, Bbm⁷, Dbm, Ab, 1
- Staff 11: Bb⁷, Eb⁷, Ab, Dbm⁶, Ab⁷
- Staff 12: F

ANY OLD TIME

Drums

JAY D. BROWER
4606
LOCAL 802
REGISTERED

Mod. 4

- Part (A) SAXES: Measures 1-8, includes dynamics $>>$ and mf .
- Part (B) ENS.: Measures 9-15, includes measure numbers 9, 10, 11, 12, 13, 14, 15 and the label "obsc. CLAV." above measure 15.
- Part (C): Measures 16-18, includes measure numbers 4, 6, and the label "ENS." above measure 18.
- Part (D) VOCAL: Measures 19-22, includes measure numbers 4, 8 and the label "VOCAL" above measure 19.
- Part (E): Measures 23-26, includes measure numbers 4, 6, 8, 13 and a large underline at the end.

8 **tenor** 4 6

1 2 8 **TENS.** 10 12

F **TRILL**

14 **SAPLUS (II)**