

# GOODBYE TO ROME ARRIVEDERCI, ROMA

Arranged by  
**JOHNNY WARRINGTON**  
1st Sax. E♭ Alto  
Moderate Beguine Tempo

Fox-Trot

Words by **CARL SIGMAN**  
Music by **R. RASCEL**

*mf sfz > p mf sfz > p mf mfo*

**(A)** (Instrumental or Vocal Background)

*(Soli) mf (Background - Softly)*

*(Soli) (Background)*

Copyright 1954 by Edizioni Kramer, Milan  
Copyright © 1955 by REG CONNELLY MUSIC, INC., New York, N. Y.  
Rights for the United States and Canada only owned by Reg Connelly Music, Inc., New York, N. Y.  
International Copyright Secured Printed in U. S. A.  
All rights reserved including the right of public performance for profit

1st Sax. (E<sup>b</sup> Alto)  
-2-

② (Optional Intro to Girl Vocal)

# GOODBYE TO ROME ARRIVEDERCI, ROMA

Arranged by  
JOHNNY WARRINGTON

Fox-Trot

Words by CARL SIGMAN  
Music by R. RASCEL

2nd Sax. B♭ Tenor

Moderate Bequine Tempo

(Bring out)

mf sfz > 10 mf mp

(Instrumental or Vocal Background)

(Soli) (B)

mf

(Background Softly)

(C) (Background)

(Soli)

Copyright 1954 by Edizioni Kramer, Milan  
Copyright © 1955 by REG CONNELLY MUSIC, INC., New York, N. Y.  
Rights for the United States and Canada only owned by Reg Connelly Music, Inc., New York, N. Y.  
International Copyright Secured Printed in U. S. A.  
All rights reserved including the right of public performance for profit

2nd Sax. (B<sup>b</sup> Tenor)  
-2-

# GOODBYE TO ROME ARRIVEDERCI, ROMA

Arranged by  
**JOHNNY WARRINGTON**  
3rd Sax. Eb Alto  
Moderate *Beguine* Tempo

Fox-Trot

Words by **CARL SIGMAN**  
Music by **R. RASCEL**

mf sfz > p mf sfz > p mf

(A) (Instrumental or Vocal Background)

(Soli) (B) mf (Background Softly)

(C) (Background) (Soli)

Copyright 1954 by Edizioni Kramer, Milan  
Copyright © 1955 by REG CONNELLY MUSIC, INC., New York, N. Y.  
Rights for the United States and Canada only owned by Reg Connelly Music, Inc., New York, N. Y.  
International Copyright Secured Printed in U. S. A.  
All rights reserved including the right of public performance for profit

3rd Sax (E♭ Alto)  
-2-

# GOODBYE TO ROME ARRIVEDERCI, ROMA

Arranged by  
**JOHNNY WARRINGTON**  
4th Sax. B $\flat$  Tenor  
Moderate *Beguine* Tempo

Fox-Trot

Words by **CARL SIGMAN**  
Music by **R. RASCEL**

(A) (Instrumental or Vocal Background)

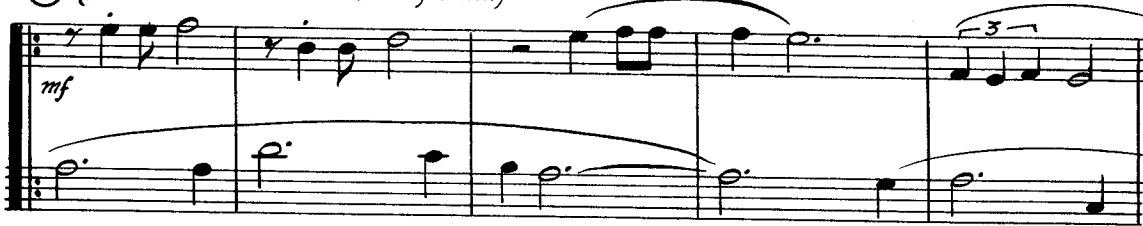

Copyright 1954 by Edizioni Kramer, Milan  
Copyright © 1955 by REG CONNELLY MUSIC, INC., New York, N. Y.  
Rights for the United States and Canada only owned by Reg Connelly Music, Inc., New York, N. Y.  
International Copyright Secured Printed in U. S. A.  
All rights reserved including the right of public performance for profit

4th Sax - (B<sup>b</sup> Tenor)

# GOODBYE TO ROME ARRIVEDERCI, ROMA

Arranged by  
JOHNNY WARRINGTON  
5th Sax. E $\flat$  Baritone

Fox-Trot

Words by CARL SIGMAN  
Music by R. RASCEL

Moderate Beguine Tempo

(A) (Instrumental or Vocal Background)

(Soli) (S)

(Background softly)

(C) (Background)

(Soli)

Copyright 1954 by Edizioni Kramer, Milan  
Copyright © 1955 by REG CONNELLY MUSIC, INC., New York, N. Y.  
Rights for the United States and Canada only owned by Reg Connelly Music, Inc., New York, N. Y.  
International Copyright Secured Printed in U. S. A.  
All rights reserved including the right of public performance for profit

5th Sax. (E♭ Baritone)  
-2-

One staff of musical notation. It begins with a circled 'P' and the text '(Optional Intro to Girl Vocal)'. The notation includes notes and rests with dynamic markings *f*, *dim.*, and *mf*. The key signature is two sharps.

One staff of musical notation. It begins with a circled 'E' and the text '(Background softly)'. The notation includes notes and rests. The key signature is two sharps.

One staff of musical notation. It includes notes and rests with dynamic marking *mf*. The word '(Soli)' is written above the staff. The key signature is two sharps.

One staff of musical notation. It includes notes and rests with dynamic marking *mf*. The words '(Background)' and '(Soli)' are written above the staff. The key signature is two sharps.

One staff of musical notation. It includes notes and rests with dynamic marking *f*. A circled 'F' and the text '(Background)' are written above the staff. A triplet of eighth notes is indicated with a '3' and a slur. The key signature is two sharps.

One staff of musical notation. It includes notes and rests with dynamic marking *mf*. The word '(Soli)' is written above the staff. The key signature is two sharps.

One staff of musical notation. It includes notes and rests with dynamic marking *f*. The word '(Background)' is written above the staff. The key signature is two sharps.

One staff of musical notation. It includes notes and rests with dynamic markings *dim.* and *sfz = pp*. The key signature is two sharps.

# GOODBYE TO ROME ARRIVEDERCI, ROMA

Arranged by  
JOHNNY WARRINGTON

Fox-Trot

Words by CARL SIGMAN  
Music by R. RASCEL

1st Trombone

Moderate *Bequine* Tempo

Copyright 1954 by Edizioni Kramer, Milan  
Copyright © 1955 by REG CONNELLY MUSIC, INC., New York, N. Y.  
Rights for the United States and Canada only owned by Reg Connelly Music, Inc., New York, N. Y.  
International Copyright Secured Printed in U. S. A.  
All rights reserved including the right of public performance for profit

1st Trombone  
-2-

Ⓟ (Optional Intro to Girl Vocal)

(Solo) ⓔ *mf* *f*  
*mf*

7

(Solo) ⓕ *f*

(Background) *mp* (Solo) *f*

*dim.* *sfz > pp*

# GOODBYE TO ROME ARRIVEDERCI, ROMA

Arranged by  
JOHNNY WARRINGTON

Fox-Trot

Words by CARL SIGMAN  
Music by R. RASCEL

2nd Trombone

Moderate *Beguine* Tempo

*mf* *mf* *sfz* *1<sup>o</sup>* *mf* *mp* *mf*

(A)

(B)

Copyright 1954 by Edizioni Kramer, Milan  
Copyright © 1955 by REG CONNELLY MUSIC, INC., New York, N. Y.  
Rights for the United States and Canada only owned by Reg Connelly Music, Inc., New York, N. Y.  
International Copyright Secured Printed in U. S. A.  
All rights reserved including the right of public performance for profit

2nd Trombone  
-2-

(Instrumental or Vocal Background)

# GOODBYE TO ROME ARRIVEDERCI, ROMA

Arranged by  
JOHNNY WARRINGTON  
3rd Trombone

Fox-Trot

Words by CARL SIGMAN  
Music by R. RASCEL

Moderate Beguine Tempo

mf sfz > p mf sfz > p mf mf

(A)

mf

(B)

4

4

Copyright 1954 by Edizioni Kramer, Milan  
Copyright © 1955 by REG CONNELLY MUSIC, INC., New York, N. Y.  
Rights for the United States and Canada only owned by Reg Connelly Music, Inc., New York, N. Y.  
International Copyright Secured Printed in U. S. A.  
All rights reserved including the right of public performance for profit

3rd Trombone  
-2-

(Instrumental or Vocal Background)

# GOODBYE TO ROME ARRIVEDERCI, ROMA

Arranged by  
**JOHNNY WARRINGTON**

1st B $\flat$  Trumpet

Moderate Reguine Tempo

Fox-Trot

Words by **CARL SIGMAN**

Music by **R. RASCEL**

*mf sfz p mf sfz p mf*

(A)

*mf*  
*(To Strate Mute)*  
*(Instrumental or Vocal Background.)*

(B)

*mf*  
*(Solo or Duets)*  
*(Obbligato)*

(C)

*mf*  
*(Soli)*  
*(Open)*

Copyright 1954 by Edizioni Kramer, Milan  
Copyright © 1955 by REG CONNELLY MUSIC, INC., New York, N. Y.  
Rights for the United States and Canada only owned by Reg Connelly Music, Inc., New York, N. Y.  
International Copyright Secured Printed in U. S. A.  
All rights reserved including the right of public performance for profit

1st B♭ Trumpet  
-2-

ⓓ (Optional Intro to Girl Vocal) *f* *dim.* *mf* (Tromb.) ⓔ (To Strate Mute)

(Background) *mf*

(Soli)

(Open) 3 (Soli) *f*

ⓕ

(Background) *mp*

(Soli) *f*

*dim.* *sfz* → *pp*

# GOODBYE TO ROME ARRIVEDERCI, ROMA

Arranged by  
**JOHNNY WARRINGTON**  
2nd B $\flat$  Trumpet  
Moderate Beguine Tempo

Fox-Trot

Words by **CARL SIGMAN**  
Music by **R. RASCEL**

mf sfz > p mf sfz > p mp mf

(A)

mf  
(To Strate Mute) (Instrumental or Vocal B'ground.)

(B)

(Duet)

(C)

(Soli) (Open)

Copyright 1954 by Edizioni Kramer, Milan  
Copyright © 1955 by REG CONNELLY MUSIC, INC., New York, N. Y.  
Rights for the United States and Canada only owned by Reg Connelly Music, Inc., New York, N. Y.  
International Copyright Secured Printed in U. S. A.  
All rights reserved including the right of public performance for profit

2nd Bb Trumpet  
-2-

# GOODBYE TO ROME ARRIVEDERCI, ROMA

Arranged by  
JOHNNY WARRINGTON

Fox-Trot

Words by CARL SIGMAN  
Music by R. RASCEL

3rd B $\flat$  Trumpet

Moderate Pequiné Tempo

Copyright 1954 by Edizioni Kramer, Milan  
Copyright © 1955 by REG CONNELLY MUSIC, INC., New York, N. Y.  
Rights for the United States and Canada only owned by Reg Connolly Music, Inc., New York, N. Y.  
International Copyright Secured Printed in U. S. A.  
All rights reserved including the right of public performance for profit

3rd B<sup>b</sup> Trumpet  
-2-

1. *f* *mf*

2. *mf*

Ⓟ (Optional Intro to Girl Vocal)

*f* *dim.* *mf*

ⓔ

15

(Soli)

ⓔ

*f*

(Background)

*mp*

(Soli)

*f*

*dim.* *sfz* *pfp*

# GOODBYE TO ROME ARRIVEDERCI, ROMA

Arranged by  
**JOHNNY WARRINGTON**  
Drums  
*Moderate Beguine Tempo*

Fox-Trot

Words by **CARL SIGMAN**  
Music by **R. RASCEL**

(Snare off) >

(A) *mf*

(B)

(C) 4

(D) (Optional Intro to Girl Vocal) *f* *dim.* 4 (E) *mf* 5

*f* 4

*mf* 6

(F) *f* 4

*mf* 4

*dim.* *mp* *softly*

Copyright 1954 by Edizioni Kramer, Milan  
Copyright © 1955 by REG CONNELLY MUSIC, INC., New York, N. Y.  
Rights for the United States and Canada only owned by Reg Connelly Music, Inc., New York, N. Y.  
International Copyright Secured Printed in U. S. A.  
All rights reserved including the right of public performance for profit

# GOODBYE TO ROME ARRIVEDERCI, ROMA

Arranged by  
**JOHNNY WARRINGTON**  
Bass  
Moderate Bequine Tempo

Fox-Trot

Words by **CARL SIGMAN**  
Music by **R. RASCEL**

The musical score is written for bass and consists of the following sections:

Copyright 1954 by Edizioni Kramer, Milan  
Copyright © 1955 by REG CONNELLY MUSIC, INC., New York, N. Y.  
Rights for the United States and Canada only owned by Reg Connelly Music, Inc., New York, N. Y.  
International Copyright Secured Printed in U. S. A.  
All rights reserved including the right of public performance for profit

0071

# GOODBYE TO ROME ARRIVEDERCI, ROMA

Arranged by  
JOHNNY WARRINGTON

Words by CARL SIGMAN  
Music by R. RASCEL

Guitar

Fox-Trot

Moderate Beguine Tempo

Copyright 1954 by Edizioni Kramer, Milan  
 Copyright © 1955 by REG CONNELLY MUSIC, INC., New York, N. Y.  
 Rights for the United States and Canada only owned by Reg Connelly Music, Inc., New York, N. Y.  
 International Copyright Secured Printed in U. S. A.  
 All rights reserved including the right of public performance for profit

# GOODBYE TO ROME ARRIVEDERCI, ROMA

Arranged by  
JOHNNY WARRINGTON  
Piano

Fox-Trot

Words by CARL SIGMAN  
Music by R. RASCEL

Moderate *Beguine* Tempo

Ar-

(A)

ri - ve - der - ci, Ro - ma. Good - bye, good -

bye to Rome. Cit-y of a mil - lion moon - lit plac - es, cit-y of a

mil - lion warm em - brac - es, Where I found the one of all the fac - es far from home.

(B)

Ar - ri - ve - der - ci, Ro - ma. It's

Copyright 1954 by Edizioni Kramer, Milan  
Copyright © 1955 by REG CONNELLY MUSIC, INC., New York, N. Y.  
Rights for the United States and Canada only owned by Reg Connelly Music, Inc., New York, N. Y.  
International Copyright Secured Printed in U. S. A.  
All rights reserved including the right of public performance for profit

time for us to part. Save the wedding bells for my re-

turn-ing, keep my lover's arms out-stretched and yearn-ing. Please be sure the flame of love keeps burn-ing in her (his)

1. heart. 2. Ar- heart.

(Optional Intro to Girl Vocal)

*f* *dim.*

*mp*

Piano  
-3-

Autography by Charles Thomas.

# GOODBYE TO ROME ARRIVEDERCI, ROMA

Arranged by  
JOHNNY WARRINGTON  
Violins A-B C

Fox-Trot

Words by CARL SIGMAN  
Music by R. RASCEL

Moderate *Beguine* Tempo

mf sfz p mf sfz p mf mp mf Ar-

A

A-B

mf  
ri- ve- der - ci, Ro-ma. Good- bye, good-

mf  
bye to Rome. Cit-y of a mil-lion moon-lit plac-es, cit-y of a

C

mf  
mil-lion warm em-brac-es, Where I found the one of all the fac-es far from home. Ar-

mf  
ri- ve- der. ci, Ro-ma. It's time for us to

B

(pizz.) (arco)

Copyright 1954 by Edizioni Kramer, Milan  
Copyright © 1955 by REG CONNELLY MUSIC, INC., New York, N. Y.  
Rights for the United States and Canada only owned by Reg Connelly Music, Inc., New York, N. Y.  
International Copyright Secured Printed in U. S. A.  
All rights reserved including the right of public performance for profit

part. 1

Save the wedding bells for my re- turn-ing, keep my lover's arms out-stretched and yearning. Please be sure the

flame of love keeps burn-ing in her (his) heart. *f* *mf* Ar- heart. *mf* *Tutti*

(Optional Intro to Girl Vocal)

*f* *dim.* (Tromb.)

(Sax's.) (Trypt's.)

(Sax's.)

(F) (Sax's.) *mf*

*dim.* *sfz > pp* (Piano)

