

54

Sierra Music Presents

Artistry Jumps

As originally recorded by the Stan Kenton Orchestra on "Milestones"

Alto Saxophone 1

Composed and arranged by Stan Kenton

Very Fast ♩ = 260

12

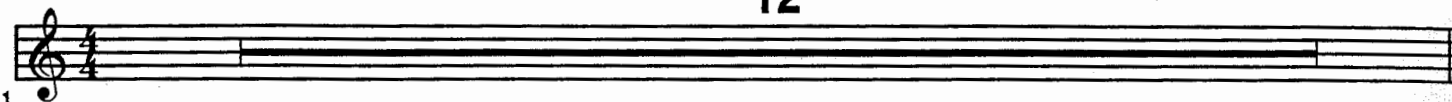

13

8

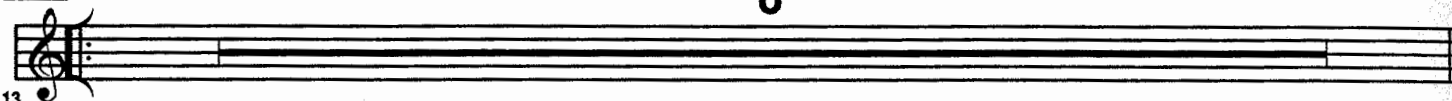

21

12

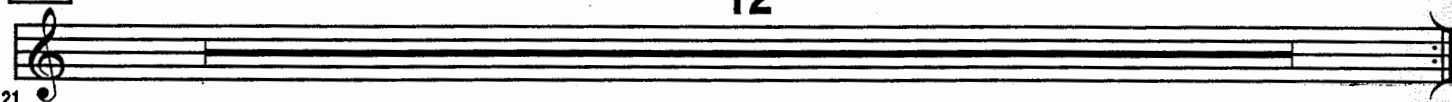

33

Unis.

37

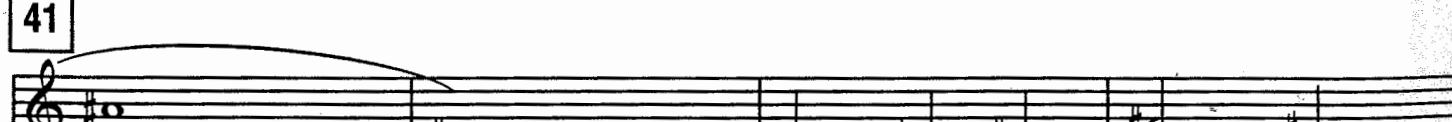

41

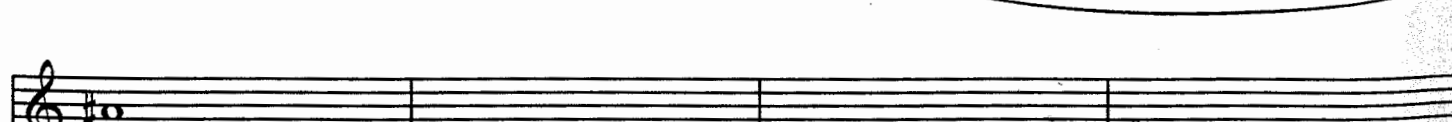

45

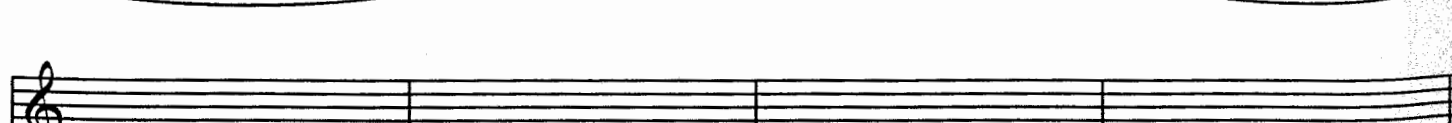

49

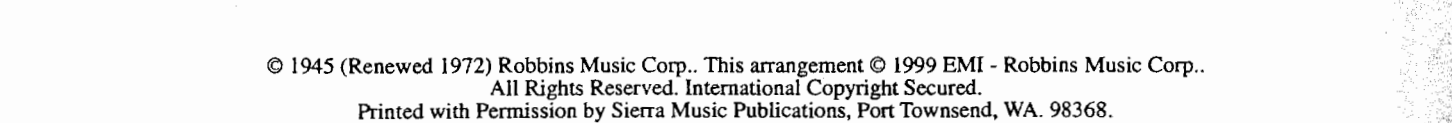

53

53 *mf*

61

61

65

69

3

73

ff

73 *ff*

77

81

81

85

89

7

89

97

8

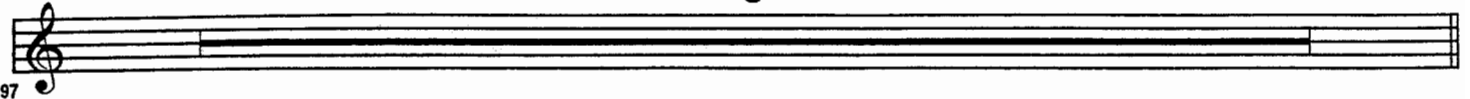

105

12

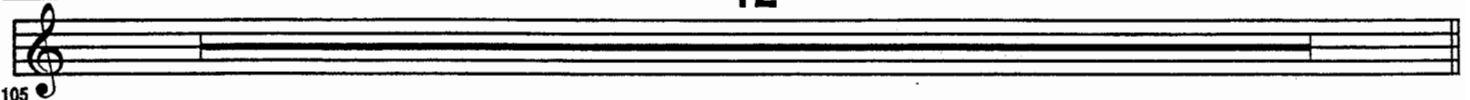

117

125

133

11

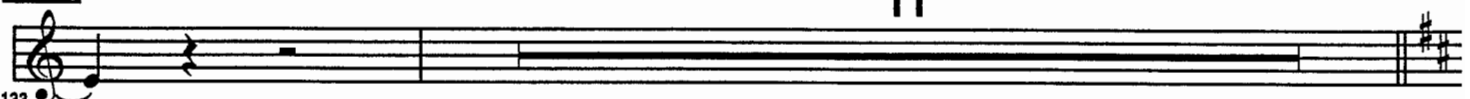

145

4

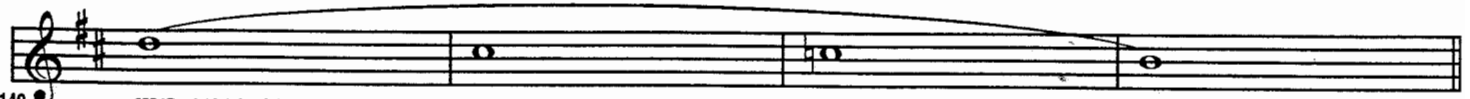
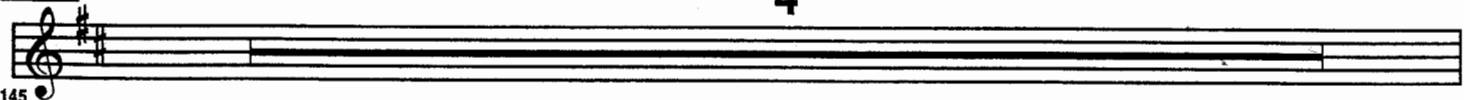

153

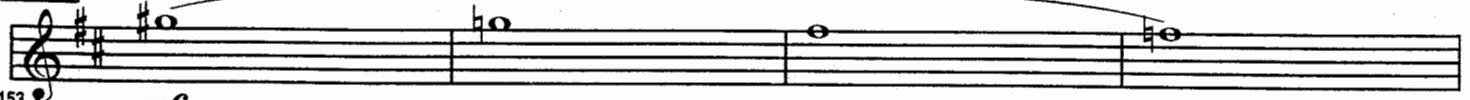

157 *f* *ff*

161

165 *fff*

54

Sierra Music Presents

Artistry Jumps

As originally recorded by the Stan Kenton Orchestra on "Milestones"

Alto Saxophone 2

Composed and arranged by Stan Kenton

Very Fast ♩ = 260

12

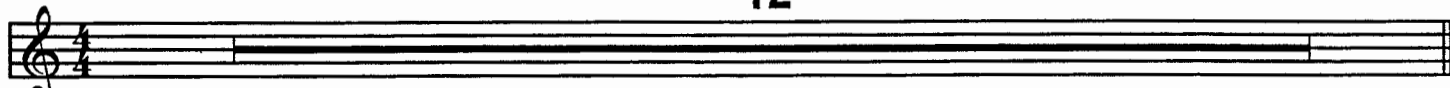

1
13

8

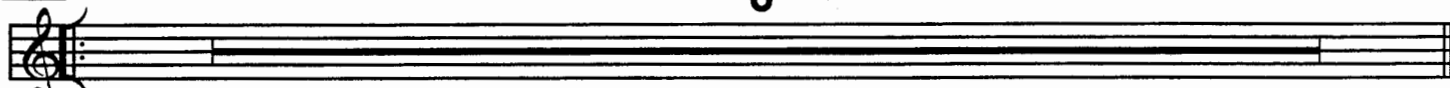

13
21

12

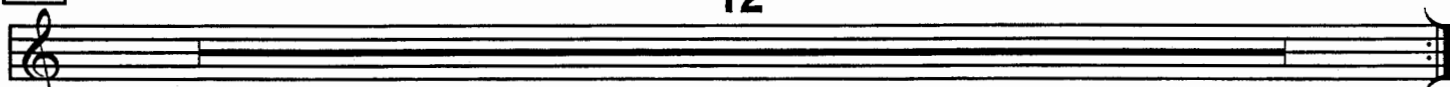

21
33

Unis.

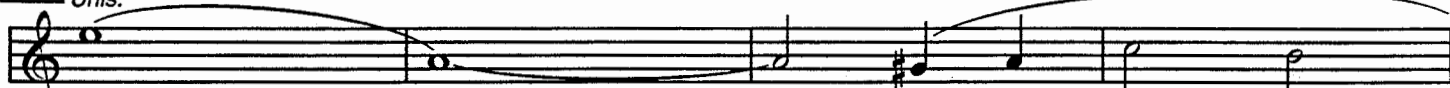

33
p

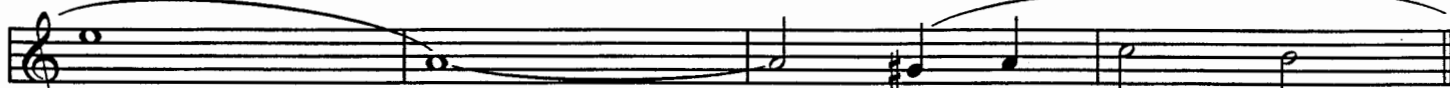

37
41

41

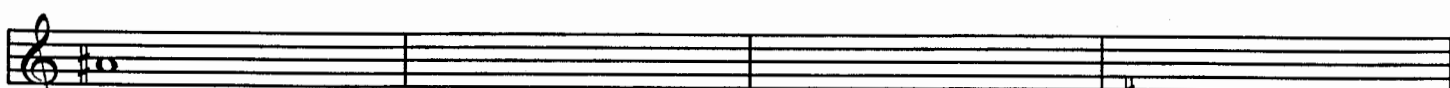

45

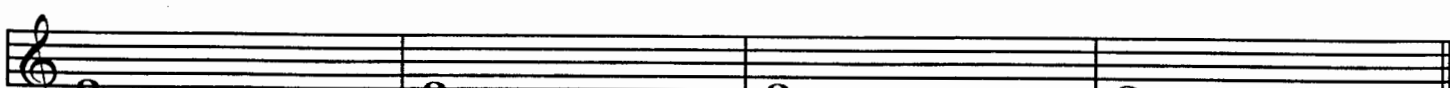

49

53

53 *mf*

57

61

61

65

65

69

69

73

73 *ff*

77

77

81

81

85

85

89

89

3

7

97

8

105

12

117

125

133

11

145

4

153

153 *mf cresc. poco a poco*

Sierra Music Presents

54

Artistry Jumps

As originally recorded by the Stan Kenton Orchestra on "Milestones"

Tenor Saxophone 1 (Solo)

Composed and arranged by Stan Kenton

Very Fast $\text{♩} = 260$

12

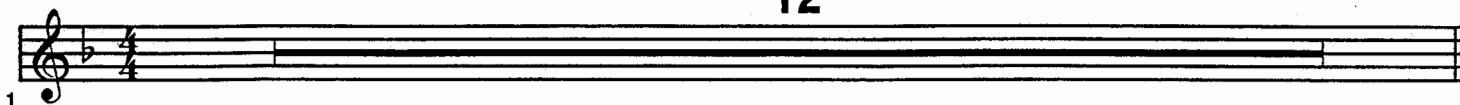

13

8

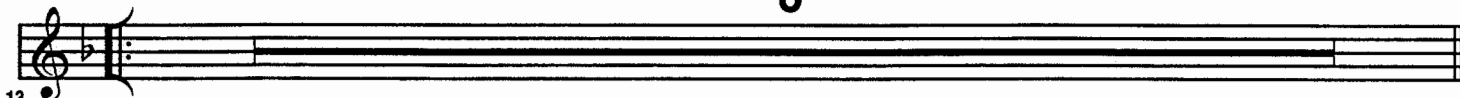

21

12

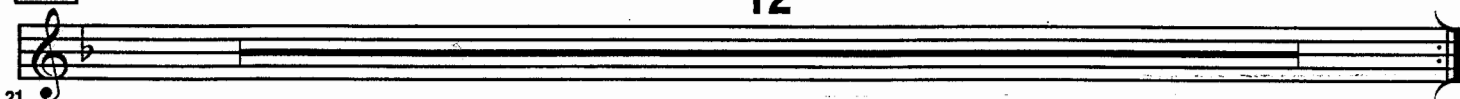

33

Unis.

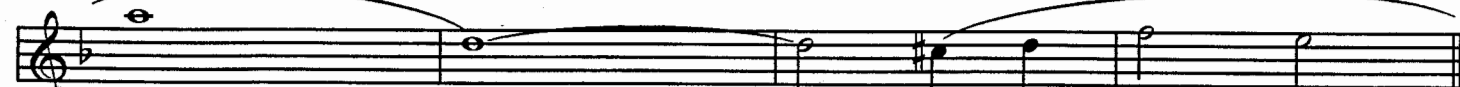
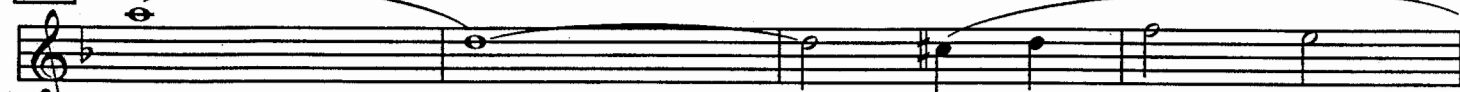

41

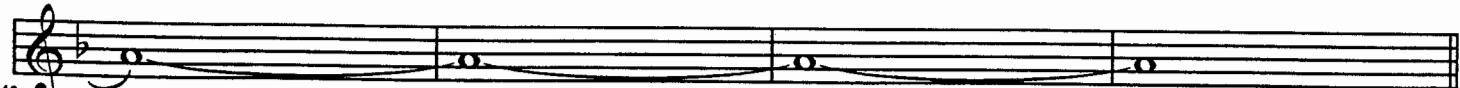
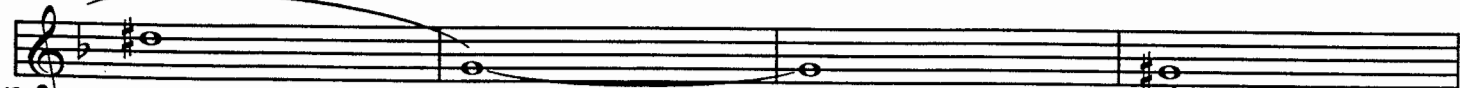
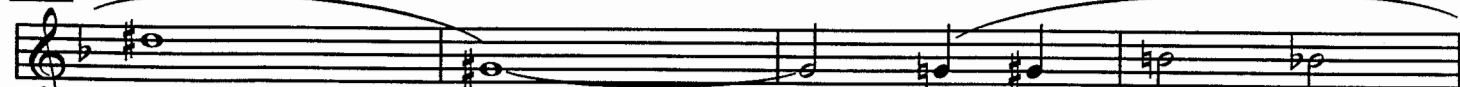

53

53 *mf*

57

61

61

65

65

3

69

73

73 *ff*

77

81

81

85

89

89

7

97 Solo
Gm7 Gm6 Eb Gm7 Gm6

Gm7 Gm6 Eb Gm7 Gm6

105
C#m7 C#m6 A C#m7 C#m6

F#7(b9) F#9

F maj7 F6

117
6 Opt. tacet p

125

129

133
11

145
4

149 *mp cresc. poco a poco*

153

153 *mf cresc. poco a poco*

157 *f* _____ *ff*

4

161

165 *fff*

Sierra Music Presents

54

Artistry Jumps

As originally recorded by the Stan Kenton Orchestra on "Milestones"

Tenor Saxophone 2

Composed and arranged by Stan Kenton

Very Fast ♩ = 260

12

13 8

21 12

33 *Unis.*
p

37

41

45

49

53

53

mf

57

61

61

65

3

69

73

73

ff

77

81

81

85

89

89

7

Turn Page

97

8

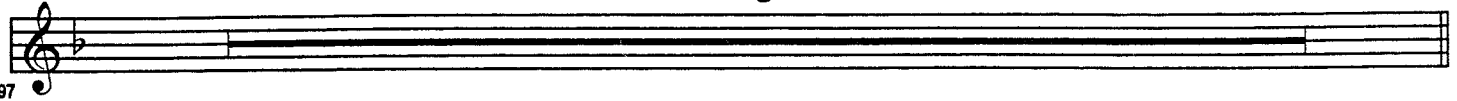

105

12

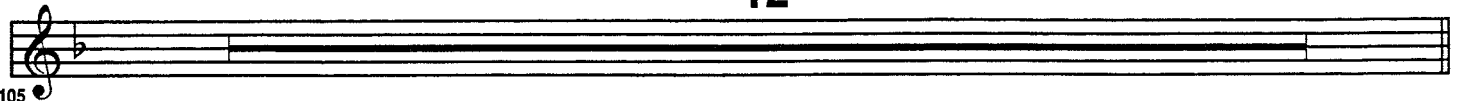

117

121

125

129

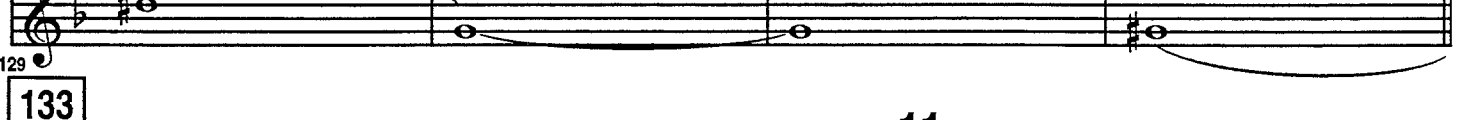

133

11

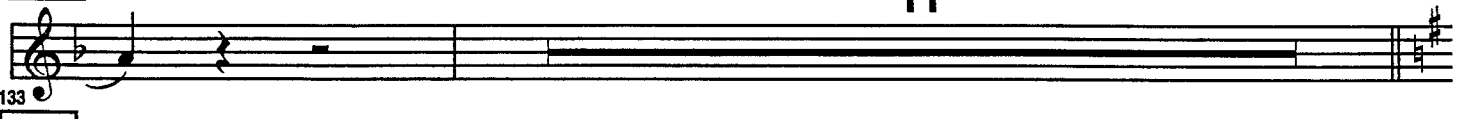

145

4

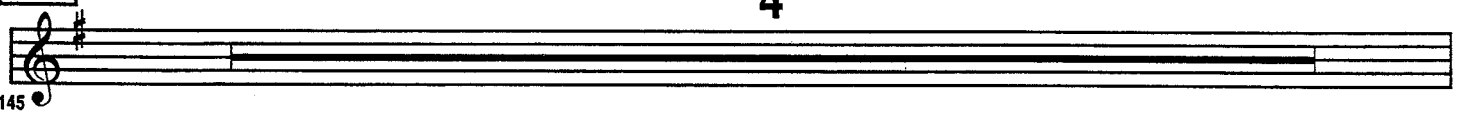

149

mp cresc. poco a poco

153

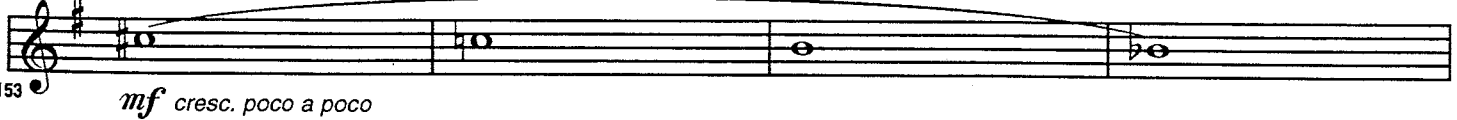

153

mf cresc. poco a poco

157 *f* *ff*

161

165 *fff*

Sierra Music Presents

54

Artistry Jumps

As originally recorded by the Stan Kenton Orchestra on "Milestones"

Baritone Saxophone

Composed and arranged by Stan Kenton

Very Fast ♩ = 260

12

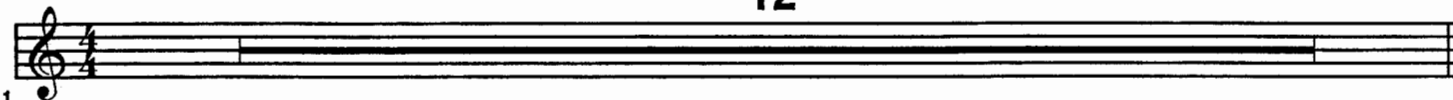

13

8

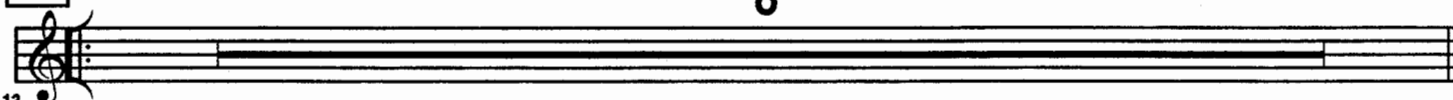

21

12

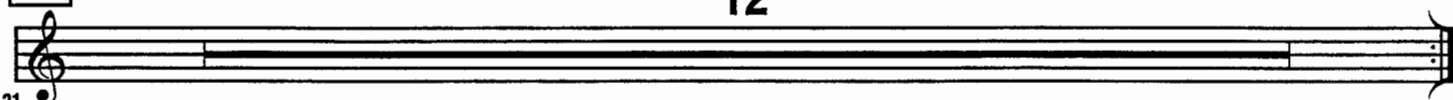

33

Unis.

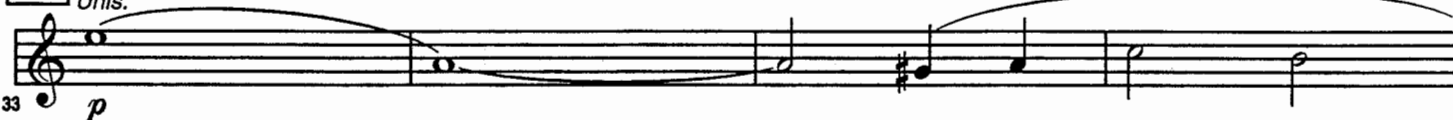

41

45

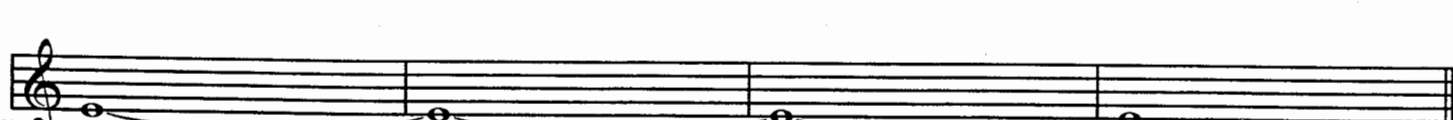

49

53

53 *mf*

57

61

61

65

65

3

69

69

73

73 *ff*

77

81

81

85

85

89

89

7

97

8

105

12

117

125

133

7

145

153

42

Sierra Music Presents

54

Artistry Jumps

As originally recorded by the Stan Kenton Orchestra on "Milestones"

Trumpet 1

Composed and arranged by Stan Kenton

Very Fast ♩ = 260

12

13 8

21 12

33 SAX 8

41 9

53

61

65

69

73

77

81

85

89

98

105

Turn Page

54

Sierra Music Presents

Artistry Jumps

As originally recorded by the Stan Kenton Orchestra on "Milestones"

Trumpet 2

Composed and arranged by Stan Kenton

Very Fast ♩ = 260

12

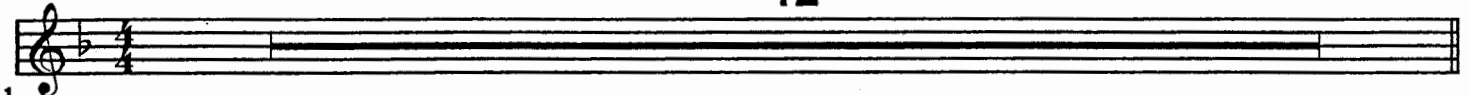

13

8

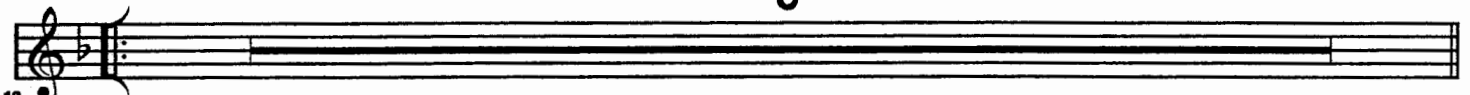

21

12

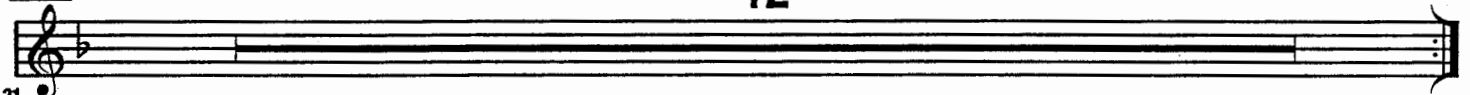

33

8

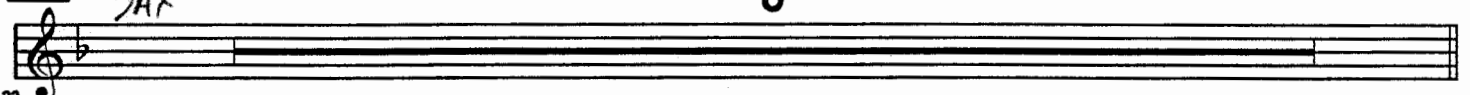

41

9

53

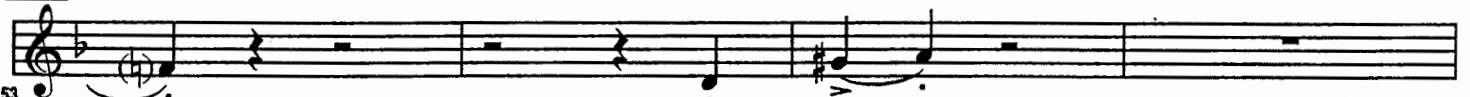

61

65

69

73

f

77

ff

81

85

89

slow drop

(4)

(8)

97

98

7

105

12

105

Turn Page

117

117 *mf*

121

125

125

129

133

133

11

145

145 *soli*
p cresc. poco a poco

149

153

153 *mf cresc. poco a poco*

157 *f ff*

161

161 *fff*

54

Sierra Music Presents

Artistry Jumps

As originally recorded by the Stan Kenton Orchestra on "Milestones"

Trumpet 3

Composed and arranged by Stan Kenton

Very Fast ♩ = 260

12

13

8

21

12

33

8

41

9

53

61

61

65

69

f

73

ff

77

81

85

89

slow drop

(4)

(8)

97

98

7

105

12

117

117 *mf*

125

125

129

133

133

11

145

145 *soli*
p cresc. poco a poco

149

153

153 *mf cresc. poco a poco*

157 *f* *ff*

161

4

161 *fff*

Sierra Music Presents

54

Artistry Jumps

As originally recorded by the Stan Kenton Orchestra on "Milestones"

Trumpet 4

Composed and arranged by Stan Kenton

Very Fast ♩ = 260

12

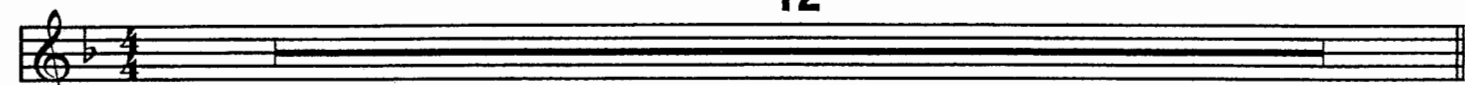

13

8

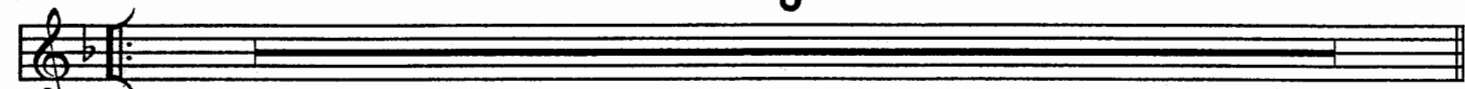

21

12

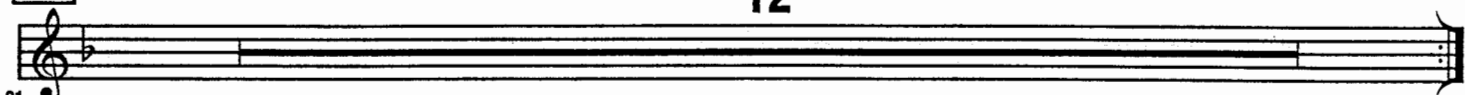

33

8

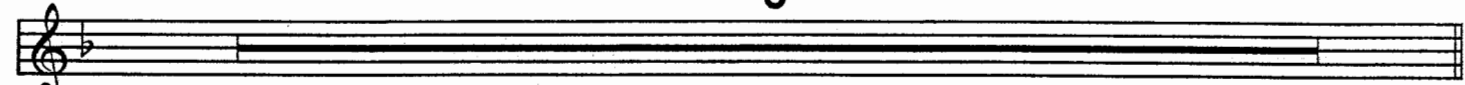

41

9

53

61

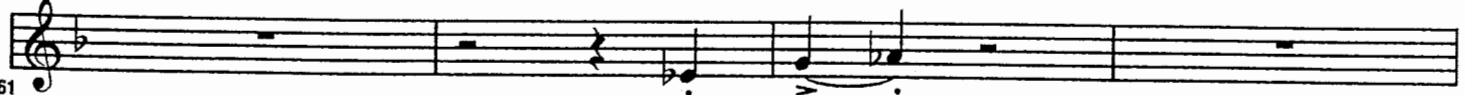
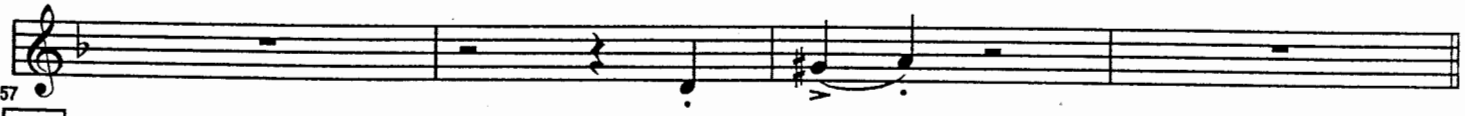

65

69

73

77

81

85

89

7

98

105

12

117

117 *mf*

121

125

125

129

133

133

11

145

145 *soli* *p* *cresc. poco a poco*

149

153

153 *mf* *cresc. poco a poco*

157 *f* *ff*

161

4 *fff*

Sierra Music Presents

54

Artistry Jumps

As originally recorded by the Stan Kenton Orchestra on "Milestones"

Trumpet 5

Composed and arranged by Stan Kenton

Very Fast ♩ = 260

12

13 8

21 12

33 8

41 9

53

57

61

mf

3

3

65

69

f

73

ff

77

81

85

89

slow drop

(4)

(8)

97

7

98

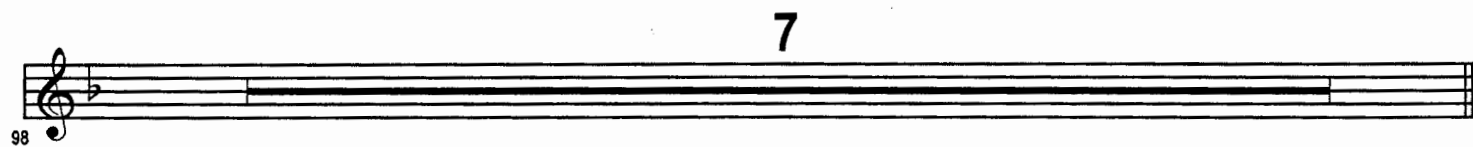

105

12

105

Turn Page

117

117 *mf*

121

125

125

129

133

133 (b)

11

145

145 *soli*
p cresc. poco a poco

149

153

153 *mf cresc. poco a poco*

157 *f ff*

161 *fff*

4

Sierra Music Presents

54

Artistry Jumps

As originally recorded by the Stan Kenton Orchestra on "Milestones"

Trombone 1

Composed and arranged by Stan Kenton

Very Fast $\text{♩} = 260$

12

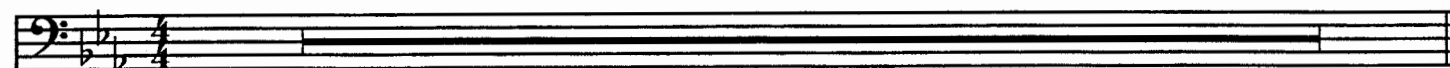

13

8

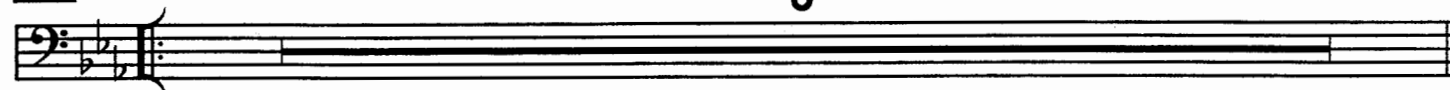

21

12

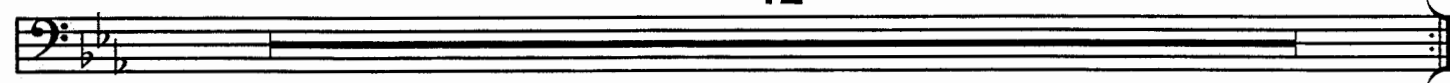

33

SAXES

8

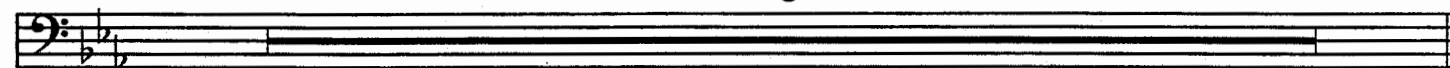

41

8

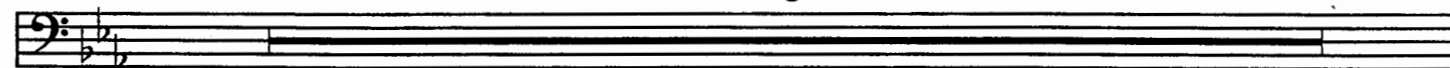

53

mf

2

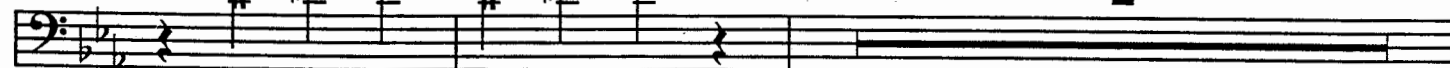

53

57

2

61 2

61

65 2

65

69 *f*

69

73 *ff*

73

77

77

81

81

85

85

89 *slow drop* 97

89

7

7

105 12

105

117

4

117

mf

125

4

125

133

7

133

sim.

141

145

f

145

p cresc. poco a poco

149

153

mf cresc. poco a poco

153

157

f

ff

soli

161

165

fff

Sierra Music Presents

54

Artistry Jumps

As originally recorded by the Stan Kenton Orchestra on "Milestones"

Trombone 2

Composed and arranged by Stan Kenton

Very Fast $\text{♩} = 260$

piano INTO OUT FRONT

12

13 8

21 12

33 8

41 8

49 *mf* 2

53 2

57

61 2

61

65 2

65

69

69

73 *f*

73

ff

77

81

81

85

85

89 *slow drop* (4) (8) 97

89

7

98

105 12

105

117

4

mf

125

4

133

7

141

sim.

145

f

149

p cresc. poco a poco

153

mf cresc. poco a poco

157

f *ff*

161

sol

165

fff

54

Sierra Music Presents

Artistry Jumps

As originally recorded by the Stan Kenton Orchestra on "Milestones"

Trombone 3

Composed and arranged by Stan Kenton

Very Fast ♩ = 260

12

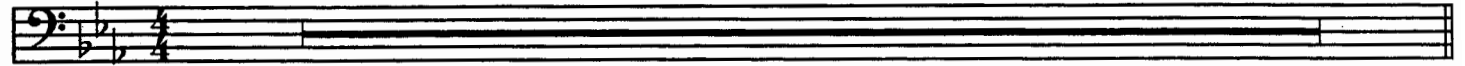

1
13

8

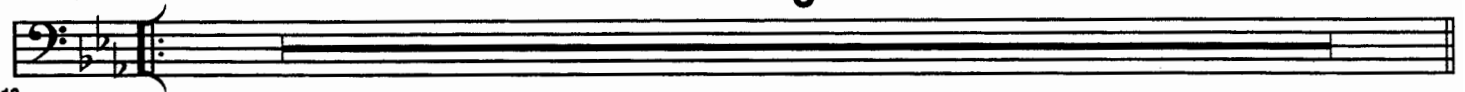

13
21

12

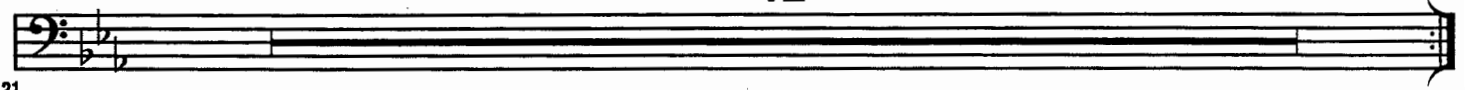

21
33

8

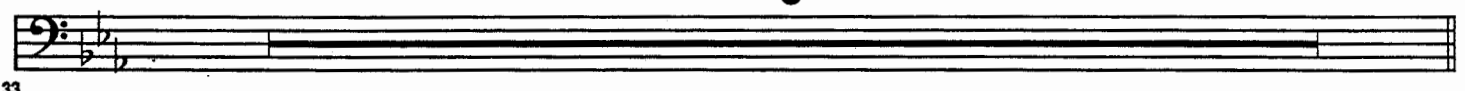

33
41

8

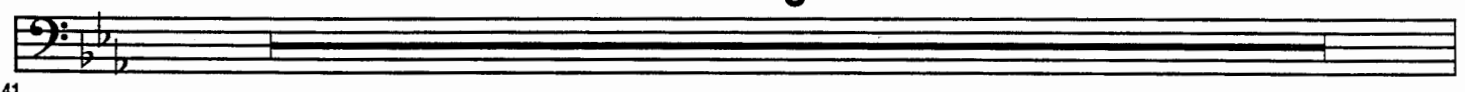

41

49
53

mf

2

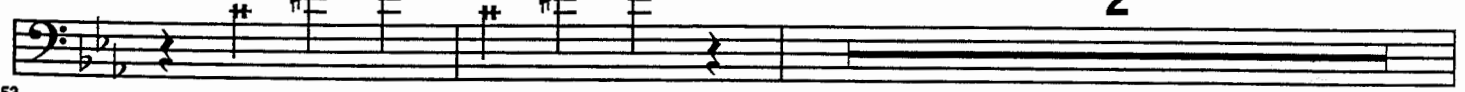

53

2

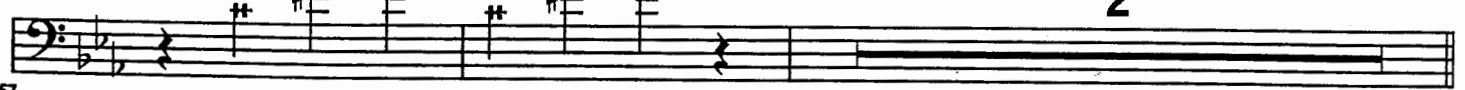

57

61

65

73

73

77

81

85

89

98

105

117

4

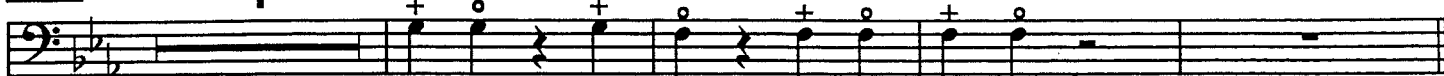

117

mf

125

4

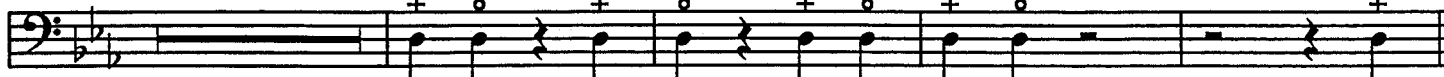

125

133

7

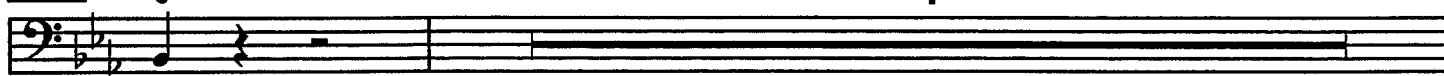

133

141

sim.

145

f

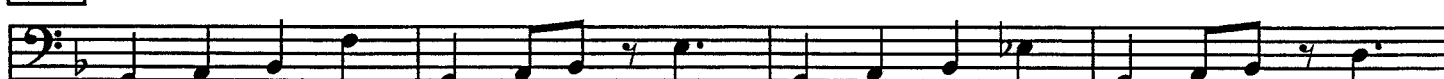

145

p cresc. poco a poco

149

153

153

mf cresc. poco a poco

157

f

ff

161

soli

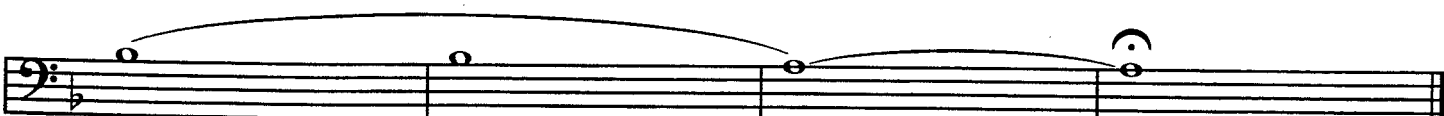

165

fff

Sierra Music Presents

54

Artistry Jumps

As originally recorded by the Stan Kenton Orchestra on "Milestones"

Bass Trombone 4

Composed and arranged by Stan Kenton

Very Fast $\text{♩} = 260$

12

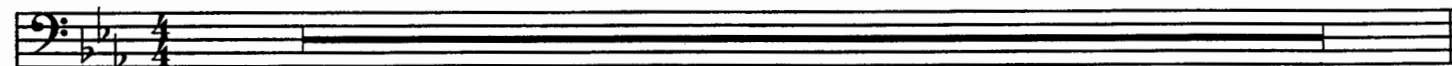

13

8

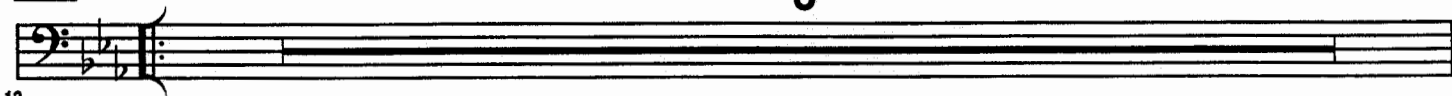

21

12

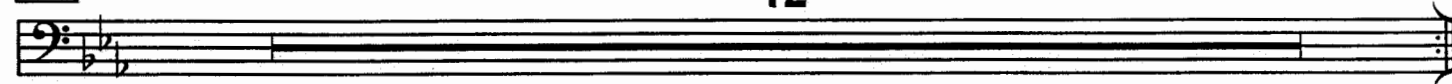

33

8

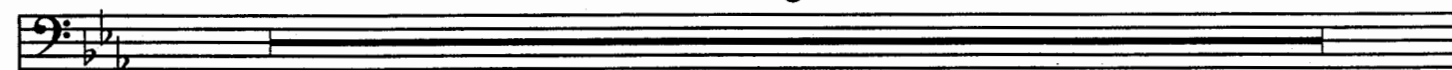

41

8

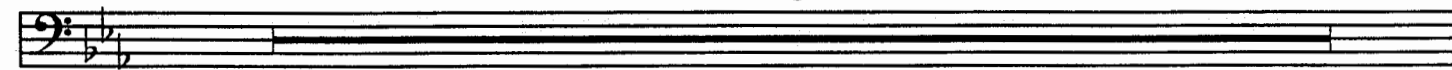

49

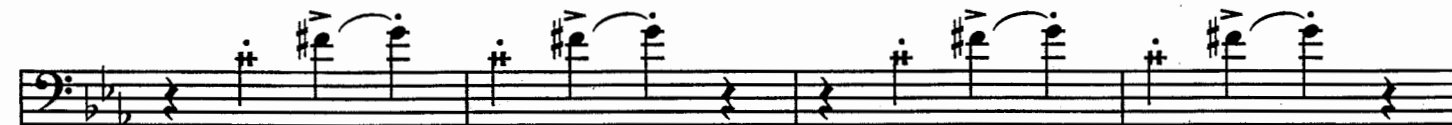

53

2

57

61 2

65 2

69 *f*

73 *ff*

77

81

85

89 *slow drop* (4) (8) 97

98 7

105 12

117

4

125

4

133

7

133

141

145

f

145

p cresc. poco a poco

149

153

153

mf cresc. poco a poco

157

f

ff

161

soli

165

fff

Sierra Music Presents

54

Artistry Jumps

As originally recorded by the Stan Kenton Orchestra on "Milestones".

Bass Trombone 5

Composed and arranged by Stan Kenton

Very Fast ♩ = 260

12

1

13

8

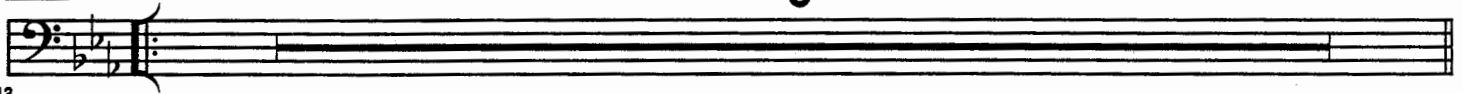

13

21

12

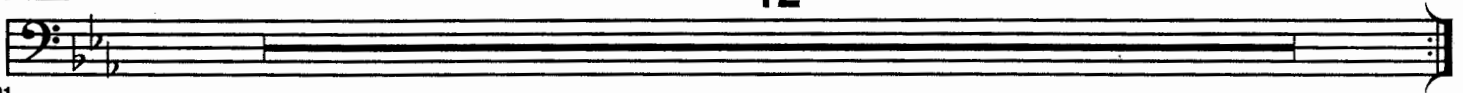

21

33

8

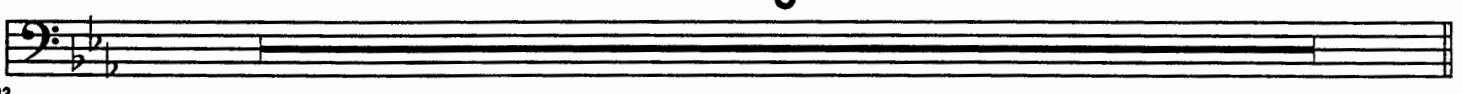

33

41

8

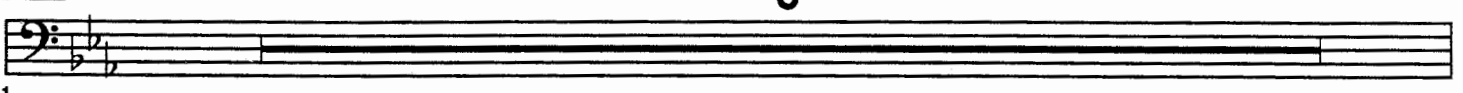

41

49

53

mf

2

53

57

2

61 2

61

65 2

65

69 *f*

69

73 *ff*

73

77

77

81

81

85

85

89 *slow drop* (4) (8) 97

89

7

98

98

105 12

105

117

4

125

4

133

7

145

f

145

p cresc. poco a poco

153

mf cresc. poco a poco

157

f

ff

161

soli

165

fff

Sierra Music Presents

54

Artistry Jumps

As originally recorded by the Stan Kenton Orchestra on "Milestones"

Piano (Solo)

Composed and arranged by Stan Kenton

Very Fast ♩ = 260

Solo

Tremolo

13

Solo

17
21

21

25

29
33

Fm7 Fm6 Db Fm7 Fm6

33

Fm7 Fm6 Db Fm7 Fm6

37
41

Bm7 Bm6 G Bm7 Bm6

41

45 E7(b9) E9

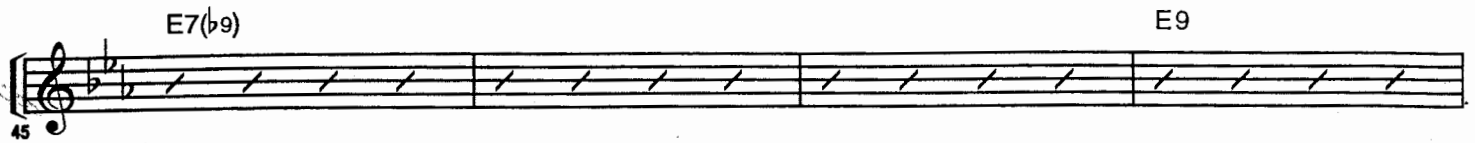

49 E♭maj7

53 Fm7 Fm6 D♭ Fm7 Fm6

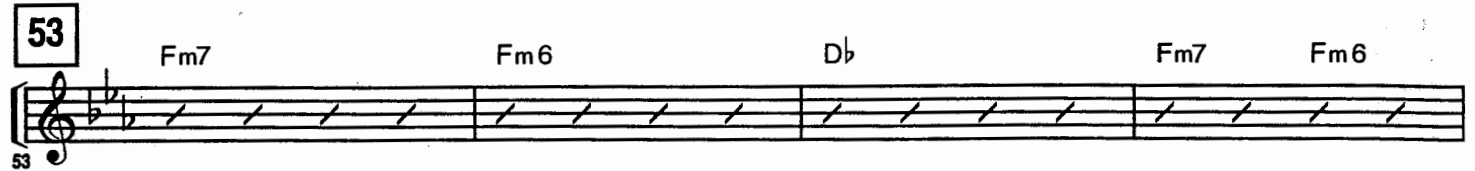

57 Fm7 Fm6 D♭ Fm7 Fm6

61 Bm7 Bm6 G Bm7 Bm6

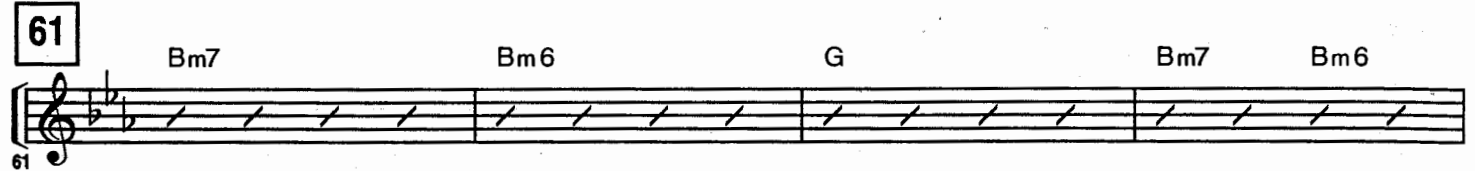

65 E7(b9) E9

69 E♭maj7 **3**

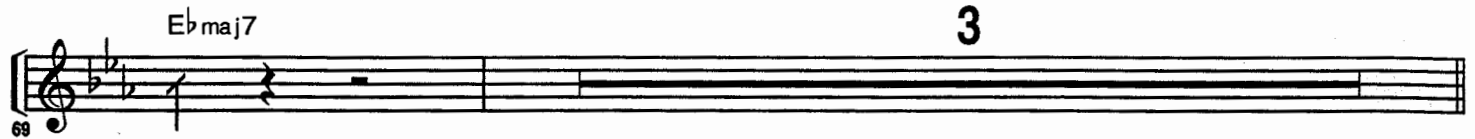

73 Fm7 Fm6 D♭ Fm7 Fm6

77 Fm7 Fm6 D♭ Fm7 Fm6

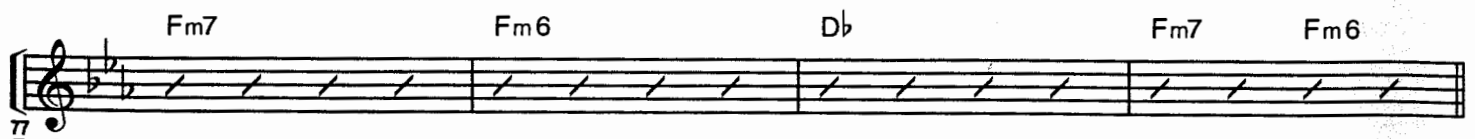

81 Bm7 Bm6 G Bm7 Bm6

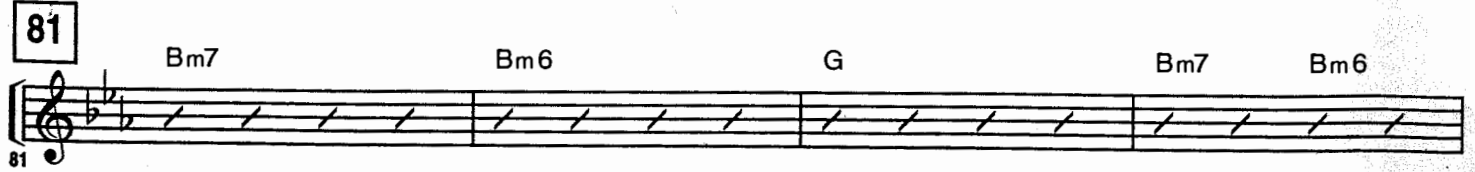

85 E7(b9) E9

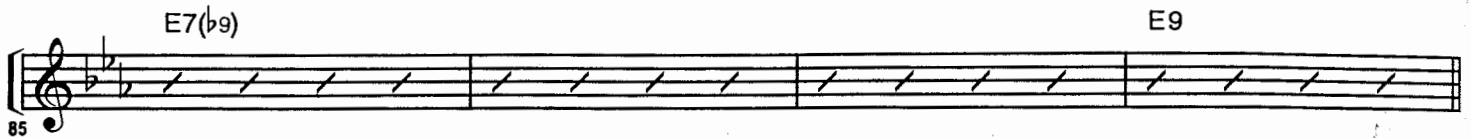

89 Eb 7

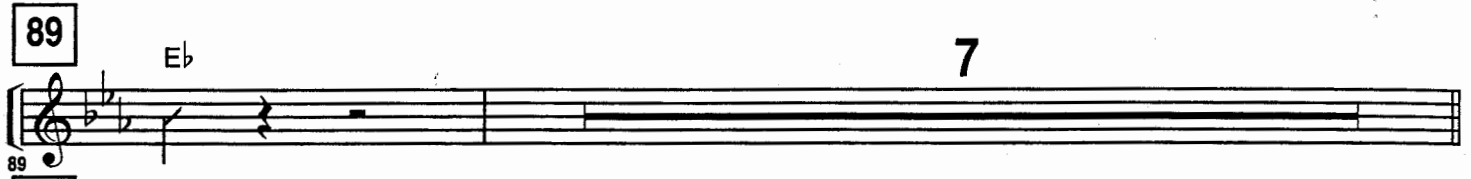

97 Fm7 Fm6 Db Fm7 Fm6

101 Fm7 Fm6 Db Fm7 Fm6

105 Bm7 Bm6 G Bm7 Bm6

109 E7(b9) E9

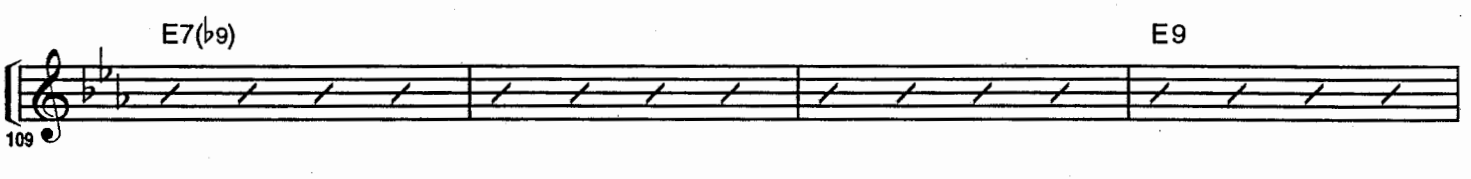

113 Eb maj7 Eb6

117 Fm7 Fm6 Db Fm7 Fm6

121 Fm7 Fm6 Db Fm7 Fm6

125 Bm7 Bm6 G Bm7 Bm6

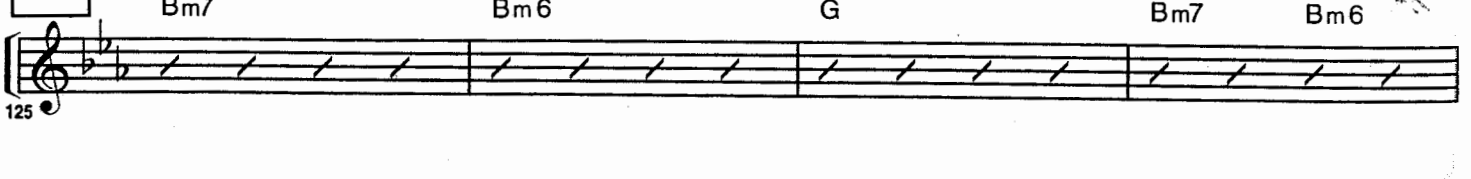

E7(b9) E9

129

133

133

137

(Bass cue)

141

145

Gm7 Gm6 Eb Gm7 Gm6

145

p cresc. poco a poco

Gm7 Gm6 Eb Gm7 Gm6

149

153

Dbm7 Dbm6 A maj7 Dbm7 Dbm6

153

C7(b9)

mf cresc. poco a poco

157

f *ff*

Sierra Music Presents

54

Artistry Jumps

As originally recorded by the Stan Kenton Orchestra on "Milestones"

Guitar

Composed and arranged by Stan Kenton

Very Fast ♩ = 260

12

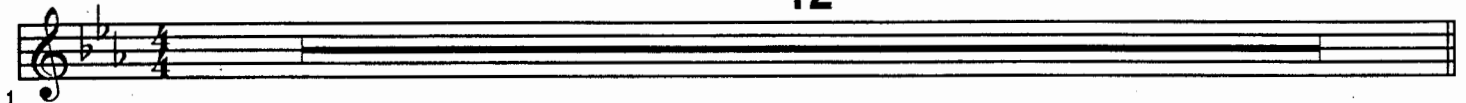

13

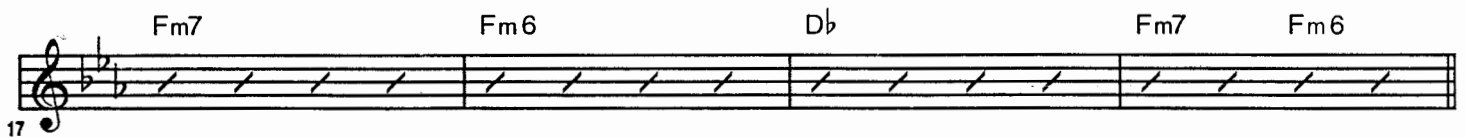
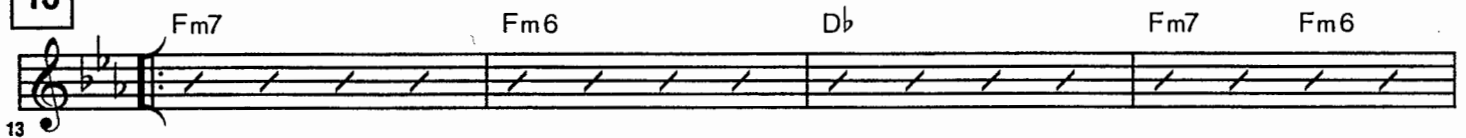

21

33

41 Bm7 Bm6 G Bm7 Bm6

41

E7(b9) E9

45

E♭maj7

49

53 Fm7 Fm6 D♭ Fm7 Fm6

53

Fm7 Fm6 D♭ Fm7 Fm6

57

61 Bm7 Bm6 G Bm7 Bm6

61

E7(b9) E9

65

E♭maj7 **3**

69

73 Fm7 Fm6 D♭ Fm7 Fm6

73

Fm7 Fm6 D♭ Fm7 Fm6

77

81

Bm7 Bm6 G Bm7 Bm6

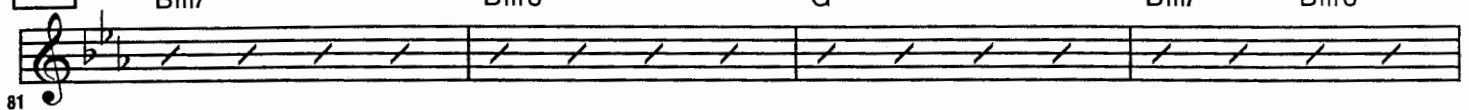

81

E7(b9) E9

85

89

E \flat 7

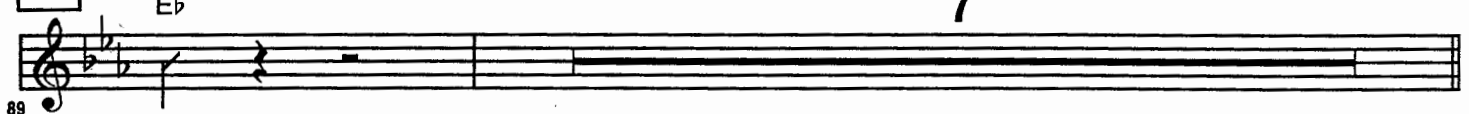

89

97

Fm7 Fm6 D \flat Fm7 Fm6

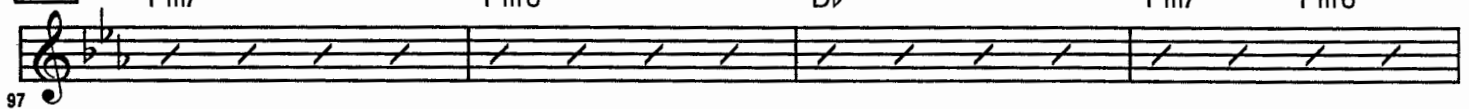

97

Fm7 Fm6 D \flat Fm7 Fm6

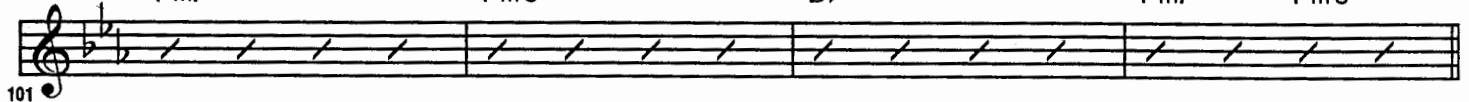

101

105

Bm7 Bm6 G Bm7 Bm6

105

E7(b9) E9

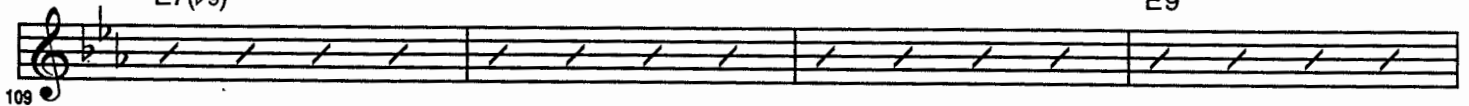

109

E \flat maj7 E \flat 6

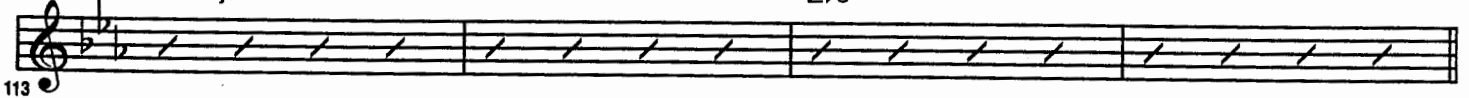

113

117

Fm7 Fm6 D \flat Fm7 Fm6

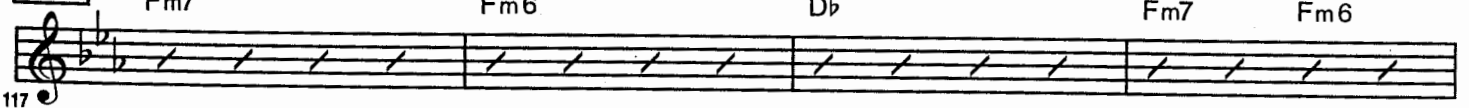

117

Fm7 Fm6 D \flat Fm7 Fm6

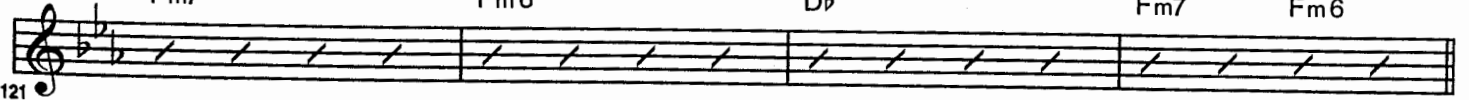

121

125

Bm7 Bm6 G Bm7 Bm6

125

E7(b9) E9

129

133

8

133

Gm7 Gm6 Eb Gm

141

145

Gm7 Gm6 Eb Gm7 Gm6

145

p cresc. poco a poco

Gm7 Gm6 Eb Gm7 Gm6

149

153

Dbm7 Dbm6 A maj7 Dbm7 Dbm6

153

mf cresc. poco a poco

C7(b9)

157

f *ff*

4

161

Gm9 Gb13 F9 *Fill*

165

fff

Sierra Music Presents

54

Artistry Jumps

As originally recorded by the Stan Kenton Orchestra on "Milestones"

Bass (Solo)

Composed and arranged by Stan Kenton

Very Fast $\text{♩} = 260$

2 Solo 2

2

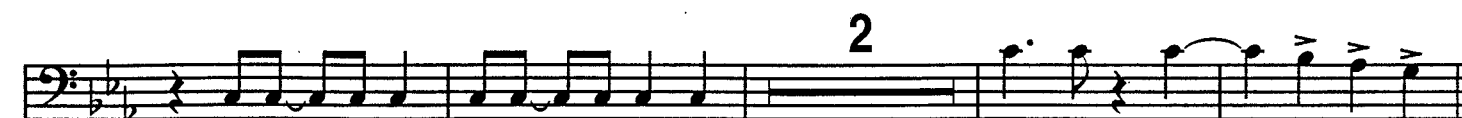

13

Fm7 Fm6 Db Fm7 Fm6

17

Fm7 Fm6 Db Fm7 Fm6

21

Bm7 Bm6 G Bm7 Bm6

25

E7(b9) E9

29

Eb D9 Eb E9

33

Fm7 Fm6 Db Fm7 Fm6

© 1945 (Renewed 1972) Robbins Music Corp.. This arrangement © 1999 EMI - Robbins Music Corp..

All Rights Reserved. International Copyright Secured.

Printed with Permission by Sierra Music Publications, Port Townsend, WA. 98368.

DUPLICATION IS STRICTLY PROHIBITED BY LAW.

37 Fm7 Fm6 Db Fm7 Fm6

41 Bm7 Bm6 G Bm7 Bm6 E7(b9)

46 E7(b9) E9 Ebmaj7

51 Ebmaj7 53 Fm7 Fm6 Db

56 Fm7 Fm6 Fm7 Fm6 Db Fm7 Fm6

61 Bm7 Bm6 G Bm7 Bm6 E7(b9)

66 E7(b9) E9 Ebmaj7 3

73 Fm7 Fm6 Db Fm7 Fm6

77 Fm7 Fm6 Db Fm7 Fm6

81 Bm7 Bm6 G Bm7 Bm6

81

85 **E7(b9)** **E9**

89 **89** *solo (as written)*

93

97 **97** **Fm7** **Fm6** **D^b** **Fm7** **Fm6** **Fm7**

102 **Fm6** **D^b** **Fm7** **Fm6** **105** **Bm7** **Bm6**

107 **G** **Bm7** **Bm6** **E7(b9)**

112 **E9** **E^b maj7** **E^b6**

117 **117** **Fm7** **Fm6** **D^b** **Fm7** **Fm6**

121 **Fm7** **Fm6** **D^b** **Fm7** **Fm6**

125 **125** **Bm7** **Bm6** **G** **Bm7** **Bm6**

129

E7(b9) E9

133

133 Solo Ad Lib.
Eb9 D9 Db9 C9

137

B7 Bb7 A9 Ab9

141

Gm7 Gm6 Eb Gm

145

145 Gm7 Gm6 Eb Gm7 Gm6

145 *p* cresc. poco a poco

149

Gm7 Gm6 Eb Gm7 Gm6

149 *mp*

153

153 Dbm7 Dbm6 A maj7 Dbm7 Dbm6

153 *mf* cresc. poco a poco

157

C7(b9)

157 *f* *ff*

161

161

165

Gm9 Gb13 F9 Fill

165 *fff*

Sierra Music Presents

54

Artistry Jumps

As originally recorded by the Stan Kenton Orchestra on "Milestones"

Drums

Composed and arranged by Stan Kenton

Very Fast Swing $\bullet = 260$

12

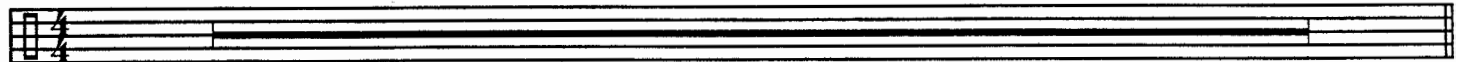

13 Pno.
Time

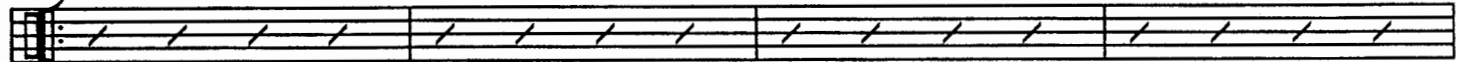

13

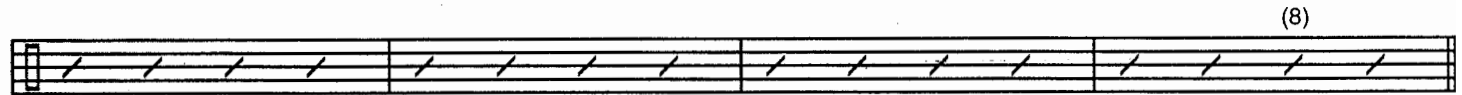

17

21

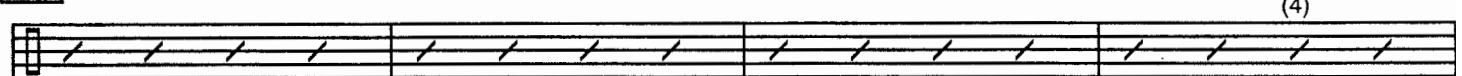

21

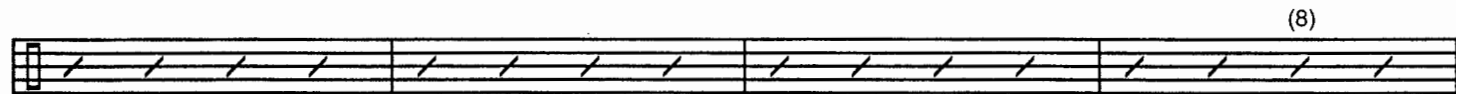

25

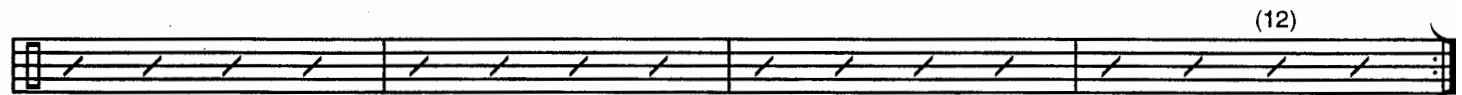

29

33 Saxes

33

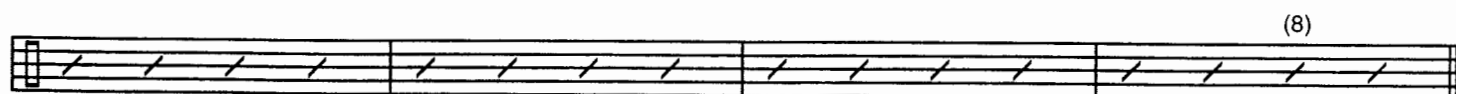

37

41 (4)

41

(8) add Trbs. (12)

47

53 (4)

53

(8)

57

61 (4)

61

(8)

65

69

73 *f* *Tutti*

73

ff

77

81

81

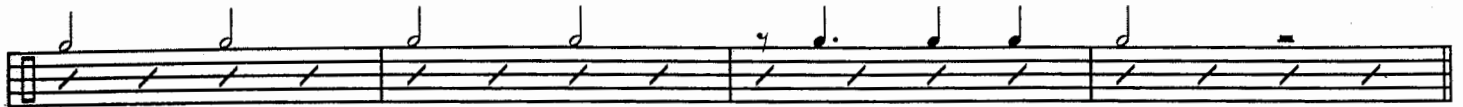

85

89

7

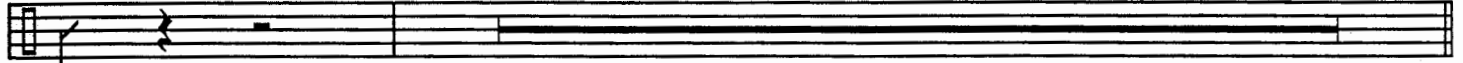

89

97

Tenor Sax Solo

(4)

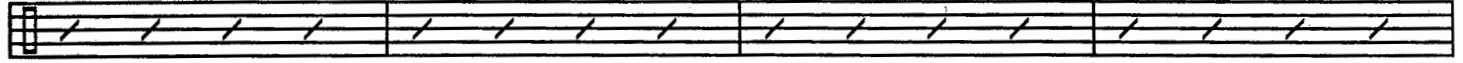

97

(8)

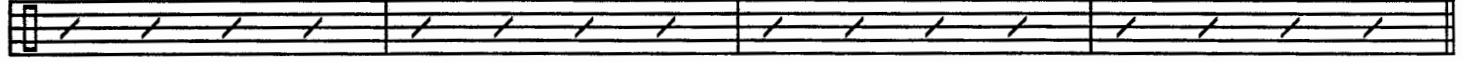

101

105

(4)

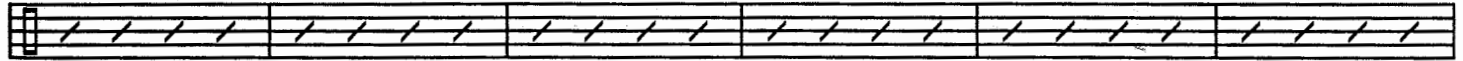

105

(8)

(12)

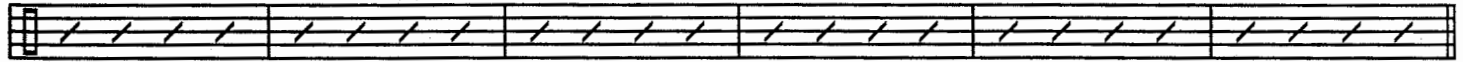

111

117

Saxes/Brass

(4)

117

(8)

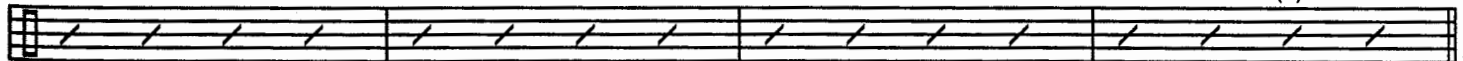

121

125

(4)

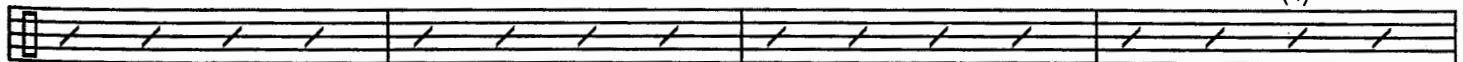

125

(8)

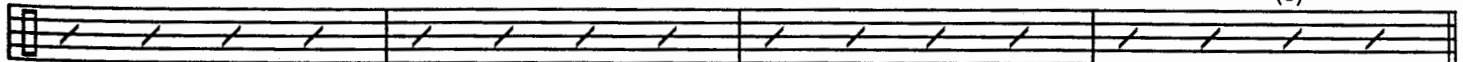

129

133

Pno./Bass only

7

Time/Trombones

141

145

Trumpets

(4)

145 *p* *cresc. poco a poco*

(8)

149

153

(4)

153 *mf* *cresc. poco a poco*

(8)

157 *f* *ff*

Trbs.

161

Tutti

Fill

165 *fff*