

AVALON

1ST Eb ALTO SAXOPHONE

Music by Vincent Rose
Arranged by Dave Wolpe

FAST $\text{♩} = 220$

9/8

25

Alto 1 - 2

To CODA Φ (41)

(FACEY ON D.S.)

39 40 41 42

(45) (OPEN FOR SOLOS)

43 44 45 46 59 60

61 62 63 64 65 66

D.S. $\&$ AL CODA
(LAST X ONLY)

69 70 71 72 73 74 75 76

Φ CODA

77 78 79 80

81 82 83 84

(85)

86 88 89 90 91 92

(93)

94 95 96

97 98 99 100

AVALON

2ND Eb ALTO SAXOPHONE

FAST ♩=220

Music by Vincent Rose
Arranged by Dave Wolpe

9

Alto 2 - 2

To CODA (41) (TACET ON D.S.)

39 40 42

(45) (OPEN FOR SOLOS)

43 44 59 60

61 62 63 64 65 66

O.S. AL CODA (LAST X ONLY)

69 70 71 72 73 74 75 76

CODA

77 78 79 80

81 82 83 84

(85)

85 86 87 88

89 90 91 92

(93)

93 94 95 96

97 98 99 100

AVALON

1ST B♭ TENOR SAXOPHONE

Music by Vincent Rose
Arranged by Dave Wolpe

FAST ♩=220

9

25

To Coda ⊕ 41

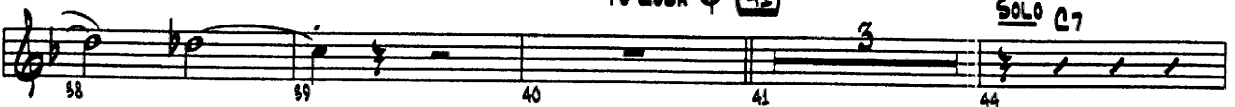

Tenor 1 - 2

45 (OPEN FOR SOLOS)

♩ CODA

85

93

AVALON

2ND Bb TENOR SAXOPHONE

Music by Vincent Rose
Arranged by Dave Wolpe

FAST $\text{♩} = 220$

9.8

25

Tenor 2 - 2

To CODA \bullet (41)

39 40 41 42

(45) (OPEN FOR SOLOS)

43 44

59 60 61 62

D.S. AL CODA
(LAST X ONLY)

65 69 76

\bullet CODA

77 78 79 80

81 82 83 84

(85)

85 86 87 88

89 90 91 92

(93)

93 94 95

96 97 98 99 100

AVALON

E♭ BARITONE SAXOPHONE

Music by Vincent Rose
Arranged by Dave Wolpe

FAST ♩=220

9

25

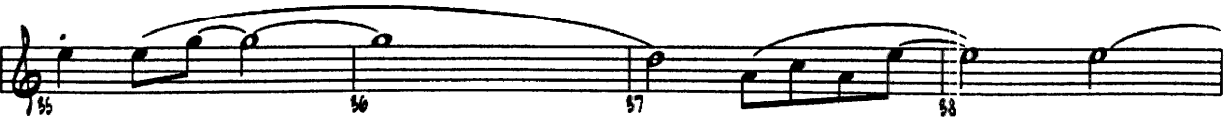

Bari. - 2

To CODA C (41)

39 40 41 42

(45) (OPEN FOR SOLOS)

43 44 45

59 60 61 62 63

D.S. AL CODA
(LAST X ONLY)

65 69 76 77

C CODA

77 78 79 80

81 82 83 84

(85)

85 86 87 88 89 90 91 92

(93)

93 94 95 96

97 98 99 100

AVALON

1ST Bb TRUMPET

Music by Vincent Rose
Arranged by Dave Wolpe

FAST $\text{♩} = 220$

1 4 5

5 6 7 8

(9)

14

(25)

23 24 26 28

29 30 31 32

To CODA

33 40

(41)

41 42 43 44

(45)

(OPEN FOR SOLOS)

45

Trpt. 1 - 2

59 *p* 60 61 62

63 64 65 66

69 *p* 70 71 72

73

CODA

77 80 *f*

81 82 83 84

85

85 86 87 88

89 90 91 92

93

93 99 *f* 100

AVALON

2ND B♭ TRUMPET

Music by Vincent Rose
Arranged by Dave Wolfe

FAST ♩=220

1
3
4
5
6
7
8
9
14
23
24
25
26
28
29
30
31
32
38
40
41
42
43
44
45
46
47
48
49
59
60
61
62

(9) % (25)
(41)
(45) (OPEN FOR SOLOS)
TO CODA
(TACET ON D.S.)

Trpt. 2 - 2

63 64 65 66

67 69 70 71 72

73

CODA

77 80 f

81 82 83 84

85

86 88 89

90 91 92 f

93

96 f

97 98 99 100 f

AVALON

3RD B♭ TRUMPET

Music by Vincent Rose
Arranged by Dave Wolpe

FAST ♩=220

1 4 f

5 6 7 8

9 *sf*

9 14

25

23 24 25 26 28

29 30 31 32

To CODA

(TACET ON D.S.)

33 40 41 42 43 44

41

41 42 43 44

45

(OPEN FOR SOLOS)

45 49 54

59 60 61 62

Trpt. - 3

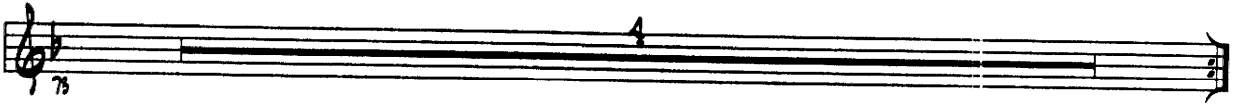

♩ **LODA**

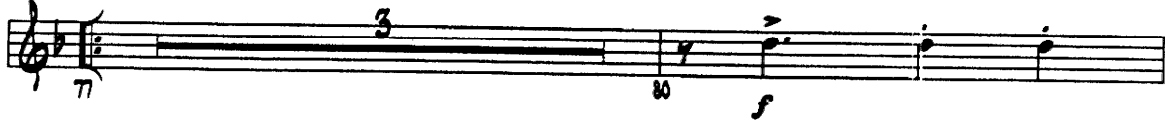

85

93

AVALON

4TH B♭ TRUMPET

Music by Vincent Rose
Arranged by Dave Wolpe

FAST ♩=220

1 3 4 *f*

5 6 7 8

9 *f*

9 14

25

23 24 25 26 28

29 30 31 32

To CODA

33 40 (TACET ON D.S.)

41

41 42 43 44

45

(OPEN FOR SOLOS)

45 14

59 60 61 62

Trpt. - 4

63 64 65 66

69 70 71 72

76

CODA

77 80

81 82 83 84

85

85 86 88 89

90 91 92

93

96

96 97 98 99 100

AVALON

1ST TROMBONE

Music by Vincent Rose
Arranged by Dave Wolpe

FAST ♩=220

1 5 6 f 7 8

9

14

25

23 mf 24 26 28

29 fp 30 31 32

33 38

41

41 f 42 43 44

45

(OPEN FOR SOLOS)

45 58

59 p 60 61 62

Trb. - 1

65 66 67 68

69

♩ CODA

77 78 79 80

81 82 83 84

85

85 86 87 88

89 90 91 92

93

93 94 95 96

97 98 99 100

AVALON

2ND TROMBONE

Music by Vincent Rose
Arranged by Dave Wolpe

FAST $\text{♩} = 220$

1 5 6 *f* 7 8

9

9 14

25

23 24 25 26 28

29 30 31 32

35

41

41 42 43 44

45

(OPEN FOR SOLOS)

45 49

59 60 61 62

Tbn. 2 - 2

65 66 67 68

69

⊕ CODA

77 78 79 80

81 82 83 84

85

85 86 88

89 90 91 92

93

93 94 95 96

97 98 99 100

AVALON

3RD TROMBONE

Music by Vincent Rose
Arranged by Dave Wolpe

FAST ♩=220

1 6 7 8

(9)

14

(25)

25 24 25 26 28

29 30 31 32

33 38

(41)

41 42 43 44

(45) (OPEN FOR SOLOS)

45 50

59 60 61 62

Tbn. 3 - 2

65 66 67 68

69

CODA

77 78 79 80

81 82 83 84

85

85 86 87 88

89 90 91 92

93

93 94 95 96

97 98 99 100

AVALON

4TH (BASS) TROMBONE

Music by Vincent Rose
Arranged by Dave Wolpe

FAST $\text{♩} = 220$

1 5 6 f 7 8

(9)

14

(25)

23 mf 24 25 26 28

29 fp 30 31 32

33 38

(41)

41 f 42 43 44

(45) (OPEN FOR SOLOS)

45 50

59 p 60 61 62

Bass Tbn. - 2

65 66 67 68

p

69

CODA

77 78 79 80

f

81 82 83 84

85

85 86 87 88

89 90 91 92

f

93

93 94 95 96

97 98 99 100

AVALON

BASS

Music by Vincent Rose
Arranged by Dave Wolpe

FAST $\text{♩} = 220$

5 6 7 8

9 ♩

9 10 11 12 13

14 15 16 17 18 19

20 21 22 23 24

25

25 26 27 28 29

30 31 32 33 34

To CODA ♩

35 36 37 38 39 40

41

41 42 43 44

45 (OPEN FOR SOLOS)

45 46 47 48 49

Bass - 2

D.S. $\frac{3}{4}$ AL CODA

CODA

85

93

AVALON

GUITAR

Music by Vincent Rose
Arranged by Dave Wolpe

FAST ♩=220

9

25

41

Guitar - 2

45 (OPEN FOR SOLOS)

CODA

85

93

AVALON

DRUMS

Music by Vincent Rose
Arranged by Dave Wolpe

FAST $\text{♩} = 220$

Drums - 2

45 (OPEN FOR SOLOS)

D.S. AL CODA

CODA

85 SOLO

93

AVALON

PIANO

Music by Vincent Rose
Arranged by Dave Wolpe

FAST ♩=220

25

To CODA

41

45 (OPEN FOR SOLOS)

D.S. % AL CODA

CODA

85

93

