

BACK BONE

1st Flute

C major

Composed and Arranged
by THAD JONES

Moderato

f *Swell* *3* *8* *A* *Abc-ogor-* *f* *B* *11* *C* *mf* *D* *E* *2* *mf* *F* *11* *G* *12* *f*

H

Soli

Continuation of musical staff H, featuring a *Soli* marking. The melody continues with eighth and quarter notes, including slurs and accents.

I

Continuation of musical staff I, featuring eighth and quarter notes with slurs and accents.

J

Continuation of musical staff J, featuring eighth and quarter notes with slurs and accents.

K

L

Continuation of musical staff L, featuring eighth and quarter notes with slurs and accents.

M Extend drum solo as desired (On cue) *Da Time*

BACK BONE

1st Eb Alto Sax

Composed and Arranged
by THAD JONES

Moderato

f *swell* *mf* *mf* *pp* *mf* *f*

A 8 B 11 C D E 2 F 11 G 12

Repeat (first)

[H] *mp p*

[I] *mf*

[J] *f*

[K]

[L] *mf*

[M] Extend drum solo as desired (On cue)
6

f

BACK BONE

Property of
Cornell Jazz Ensemble

2nd B^b Tenor Sax

Composed and Arranged
by THAD JONES

Moderato

M Extend drum solo as desired (On cue)

BACK BONE

3rd Eb Alto Sax

Composed and Arranged
by THAD JONES

Moderato

Soli

I

mf

J

f

sfp

Soli

sfp

K

L

mf

M Extend drums solo (On cue) as desired

f

BACK BONE

Cornell Jazz Ensemble

Composed and Arranged
by THAD JONES

4th B^b Tenor Sax

Moderato

Handwritten annotations in the score include:
 - Measure 8: **A**
 - Measure 11: **B**
 - Measure 11: **C**
 - Measure 11: **D**
 - Measure 11: **E**
 - Measure 11: **F**
 - Measure 11: **G**
 - Measure 12: **H**
 - Measure 11: **1** (circled)
 - Measure 11: **2**
 - Measure 12: **1**
 - Measure 12: **2**
 - Measure 12: **3**
 - Measure 12: **4**
 - Measure 12: **5**
 - Measure 12: **6**
 - Measure 12: **7**
 - Measure 12: **8**
 - Measure 12: **9**
 - Measure 12: **10**
 - Measure 12: **11**
 - Measure 12: **12**
 - Measure 12: **13**
 - Measure 12: **14**
 - Measure 12: **15**
 - Measure 12: **16**
 - Measure 12: **17**
 - Measure 12: **18**
 - Measure 12: **19**
 - Measure 12: **20**
 - Measure 12: **21**
 - Measure 12: **22**
 - Measure 12: **23**
 - Measure 12: **24**
 - Measure 12: **25**
 - Measure 12: **26**
 - Measure 12: **27**
 - Measure 12: **28**
 - Measure 12: **29**
 - Measure 12: **30**
 - Measure 12: **31**
 - Measure 12: **32**
 - Measure 12: **33**
 - Measure 12: **34**
 - Measure 12: **35**
 - Measure 12: **36**
 - Measure 12: **37**
 - Measure 12: **38**
 - Measure 12: **39**
 - Measure 12: **40**
 - Measure 12: **41**
 - Measure 12: **42**
 - Measure 12: **43**
 - Measure 12: **44**
 - Measure 12: **45**
 - Measure 12: **46**
 - Measure 12: **47**
 - Measure 12: **48**
 - Measure 12: **49**
 - Measure 12: **50**
 - Measure 12: **51**
 - Measure 12: **52**
 - Measure 12: **53**
 - Measure 12: **54**
 - Measure 12: **55**
 - Measure 12: **56**
 - Measure 12: **57**
 - Measure 12: **58**
 - Measure 12: **59**
 - Measure 12: **60**
 - Measure 12: **61**
 - Measure 12: **62**
 - Measure 12: **63**
 - Measure 12: **64**
 - Measure 12: **65**
 - Measure 12: **66**
 - Measure 12: **67**
 - Measure 12: **68**
 - Measure 12: **69**
 - Measure 12: **70**
 - Measure 12: **71**
 - Measure 12: **72**
 - Measure 12: **73**
 - Measure 12: **74**
 - Measure 12: **75**
 - Measure 12: **76**
 - Measure 12: **77**
 - Measure 12: **78**
 - Measure 12: **79**
 - Measure 12: **80**
 - Measure 12: **81**
 - Measure 12: **82**
 - Measure 12: **83**
 - Measure 12: **84**
 - Measure 12: **85**
 - Measure 12: **86**
 - Measure 12: **87**
 - Measure 12: **88**
 - Measure 12: **89**
 - Measure 12: **90**
 - Measure 12: **91**
 - Measure 12: **92**
 - Measure 12: **93**
 - Measure 12: **94**
 - Measure 12: **95**
 - Measure 12: **96**
 - Measure 12: **97**
 - Measure 12: **98**
 - Measure 12: **99**
 - Measure 12: **100**

BACK BONE

Property of
Cornell Jazz Ensemble

E♭ Baritone Sax

Moderato

NOT TOO MUCH

Composed and Arranged
by THAD JONES

Soli

M Extend drum solo as desired (On cue)

6

BACK BONE

1st B^b Trumpet

Composed and Arranged by THAD JONES

Moderato

Swing it - no stress

1st Bb Trumpet - p. 2

KUNZEN

"BACK BONE"

1

f sfz

Layout

8

M Extend drum solo as desired (On cue) f

6

f

2nd Bb Trumpet
Cup Parts

BACK BONE

Property of

Cornell Jazz Ensemble

2nd B^b Trumpet

Moderato

Composed and Arranged
by THAD JONES

Handwritten notes and markings in the score include:
 - **A**: Rehearsal mark at measure 8.
 - **B**: Rehearsal mark at measure 12.
 - **C**: Rehearsal mark at measure 10.
 - **D**: Rehearsal mark at measure 11.
 - **E**: Rehearsal mark at measure 12.
 - **F**: Rehearsal mark at measure 11, with handwritten note "hold 1-2 3-4".
 - **G**: Rehearsal mark at measure 12, with handwritten note "4x (corn last)".
 - **H**: Rehearsal mark at measure 12, with handwritten note "chuck".
 - **I**: Rehearsal mark at measure 13.
 - Dynamics: *f*, *mf*, *p*, *fp*.
 - Articulation: Accents (^), slurs, and slurs with hairpins.

2nd Bb Trumpet - p. 2

"BACK BONE"

1

J

f

accant

K

L

f

no cresc

L

f

Extend drum solo as desired (On cue)

6

M

f

D G7 D Am7 D7 G7 Gm7 C7

F Fm7 Bb Em7 A7 D B7 Em7 A7

BACK BONE

3rd B^b Trumpet

Composed and Arranged
by THAD JONES

Moderato

3rd B^b Trumpet-p. 2

"BACK BONE"

1

K Separate

L 8

M Extend drum solo as desired (On cue)
6

Four empty musical staves at the bottom of the page.

BACK BONE

4th B^b Trumpet

Composed and Arranged
by THAD JONES

Moderato

4th B^b Trumpet - p.2

"BACK BONE"

1

slow

J

f

subito

staccato P

K

L 8

M Extend drum solo as desired (Once) 6

f

f

3
BACK BONE

Property of
Cornell Jazz Ensemble

1st Trombone

Composed and Arranged
by THAD JONES

Moderato

mf
1611

1st Trombone - p.2

"BACK BONE"

A⁷ D_m⁷ G⁷ C D_m⁷ G⁷ G 12

H 12 I 3 1

mf

1 *f* J

sfz *f*

K

L *mf*

M Extend drum solo as desired (Once) *f*

6

f

BACK BONE

2nd Trombone

Moderato

Composed and Arranged
by THAD JONES

Dm7

G7

C

A7

Dm7

G7

H

12

I

3

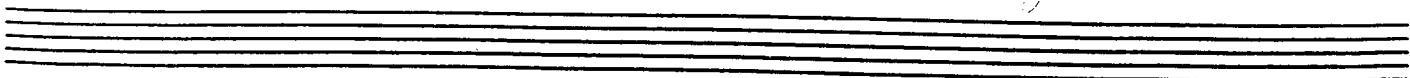
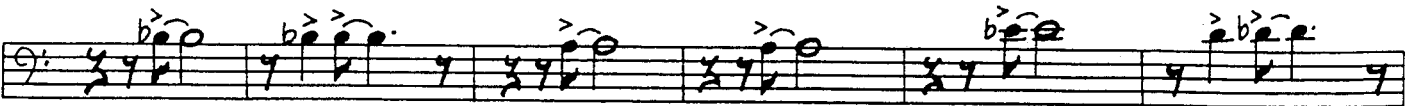
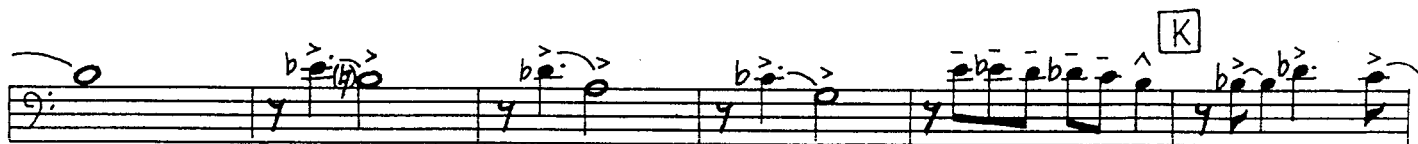
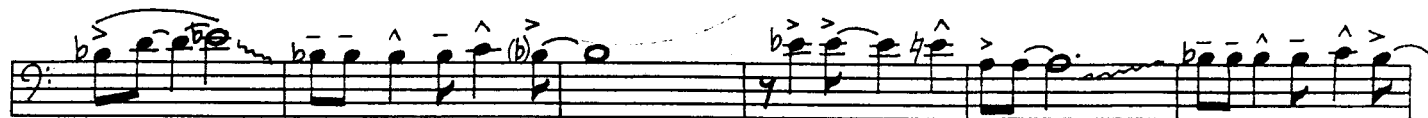
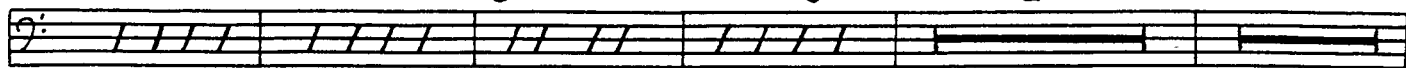

BACK BONE

3rd Trombone

Composed and Arranged
by THAD JONES

Moderato

The main musical score consists of eight staves of music. The first staff begins with a dynamic marking *f*. The notation includes various rhythmic patterns, slurs, and accents. Above the first staff, a handwritten sequence of numbers "1 2 3 4 5 2 1 5 3 5 2 1 4 2 1 4" is written. A handwritten note "b MG" is also present. The score is divided into sections labeled A, B, C, D, E, F, and G. Section A starts at measure 4 and ends at measure 8. Section B starts at measure 12 and ends at measure 12. Section C starts at measure 12 and ends at measure 12. Section D starts at measure 12 and ends at measure 12. Section E starts at measure 12 and ends at measure 12. Section F starts at measure 12 and ends at measure 12. Section G starts at measure 12 and ends at measure 12. There are also handwritten notes like "mf" and "mf" throughout the score.

H BLUES SOLO

C F F#° C Gm7 C7 F7 F#° C E7+

3rd Trombone - p 2

"BACK BONE"

A7+ D9 G7 C 1 I 3'

D C C mf

1 1

P AP ff

K poco

L mf

M Extend drum solo as desired (On cue) f

6 f

BACK BONE

4th Trombone

MEDIUM FAST

Composed and Arranged
by THAD JONES

Moderato

f

Moderato

f

mf

mf

mf

mf

mf

mf

mf

4th Trombone - p. 2

"BACK BONE"

1

f

J

(mf)

L

mf

M Extend drum solo as desired 6 (Oncue)

BACK BONE

Composed and Arranged
by THAD JONES

Guitar

Moderato

"BACK BONE"

Guitar-p-2

- Staff 1:** Chords: F7, Fm7, Bb7, Eb, Ebm7, Ab, Dm7, G7, C, A7.
- Staff 2:** Chords: Dm7, G7, C, F, F#o, C, Gm7, C7, F7, F#o. Includes handwritten note: "Shuck solo (Backbone here)" with an arrow pointing to the C chord.
- Staff 3:** Chords: C, E7+, A7+, D9, Dm, G7o9, C, Am7, Dm7, C. Includes a boxed letter 'I' above the final C chord.
- Staff 4:** Chords: F7, C7, F7, F#o, C, A7+, D7+, G13, C9, F7, C7, F9, F#o, C, E7+, A7+.
- Staff 5:** Chords: D7, A7+, D7, G7(4), G7b9, Em7, Am7, D7+, G7b9, Cm7, G7(4), C9, Db, Cm7, G7(4). Includes a boxed letter 'J' above the Cm7 chord.
- Staff 7:** Chords: Eb7+, C7, A7+, D7+, Ab9, G9, C13(b9), B7+, E7+, Am7(b). Includes a boxed letter 'K' above the C7 chord.
- Staff 8:** Chords: D7#9, G7, C13(b9), A7(#9), D7(+9), Ab9, G7(4), Db9, C7#9.
- Staff 9:** Chords: C7#9, F7, F#o, C7#9, Gm7, Gb7, F13. Includes a boxed letter 'L' above the C7#9 chord.

Piano

BACK BONE

Composed and Arranged by THAD JONES

Moderato

Chord progression: C A7(+9) Ab A7b9 D13#9 G7b9 C Bbm9 Eb9 Ab9 A7(b9)

A PIANO SOLO
 f D7(+9) G7+ C F7 C C7 F7

B PIANO SOLO
 mf C Em A7 Dm G7 D7/Ebm7/EM7/FM7/F#M7/G7/Ab/bm7/C Blues

PIANO
 F7 C C7 F7 C Em A7

C (NO SOLO) S4XS
 Dm G7 C D7 Dbmaj. C7#9 F13 F#o C7#9

Gm7 Gb7 F13 F#o C7 F7#9 E7#9 Eb7#9 D7#9 Ab7 G7+

D C Eb Ab G7+ C7(+9) F7(b9) F#o C7(b9) G7(b9) C7(+9) F7(b9) A7(b9)

Ab7(b5) G7(+9) Cm7 F9 E7(+9) A9+ D7(+9) G7(+9) Eb Db C

E PIANO FILL
 C Gm C7 F7 F#o C

A7+ D9 Ab13 G13 Eb7/D7(+9)/G7(b9) F7 *cresc.*

f Em A7 mf Dm7

G F to G CHANGES
 G7 C Am7 Dm7 G7 C F7 C Gm7 C7

F7 Fm7 Bb7 Eb Ebm7 Ab Dm7 G7 C A7

Dm7 G7 **H** C F F#o C Gm7 C7 F7 F#o

play **H** *SAXES*

C E7+ A7+ D9 Dm G7(9) C Am7 Dm7 C

F7 C7 F7 F#o C A7+ D7+ G13 C9 F7 C7 F9 F#o C E7+ A7+

D7 A7+ D7 G7(4) G7b9 Em7 Am7 D7+ G7b9 Cm7 G7(4) C9 Db Cm7 G7(4)

J

C9 F7(4) C7(b9) F9 Cm7 G7(4) C9 G7+ F7+

f

Eb7+ C7 A7+ D7+ Ab9 G9 C13(b9) B7+ E7+ Am7

K

D7#9 G7 C13(b9) A7(#9) D7(+9) Ab9 G7(4) Db9 C7#9

C7#9 F7 F#o C7#9 Gm7 Gb7 F13

L

F#o C7 F7#9 E7#9 Eb7#9 D9+ G7+

mf

Eb Dbm7 Cm7 **M** DRUM SOLO (Extend as desired) 6 (On cue) C7+ (Cb7#9)

f

Push,
Lun' + Drag,

BACK BONE

Property of

Cornell Jazz Ensemble

Composed and Arranged
by THAD JONES

Bass
Moderato

9: 4/4

f

A BLUES

C F7 C C7

F7 C Em A7 Dm G7

mf

B C BLUES

F7 C C7

F7 C Em A7 Dm G7

mf

C C mf

D

E

1

Crescendos

1 >>> > **F** **BLUES** C F7 C Gm7 C7 F7

Em A7 Dm7 G7 C Am7 Dm7 G7 **G** C F7

C Gm7 C7 F7 Fm7 Bb7 Eb Ebm7 Ab Dm7 G7

C A7 Dm7 G7 **H** C *mid* F G

I

J

f

K 1 3 4 2 4 3

L 3 4 3 2 3 2 1

mf

M Extend drum solo (On cue) as desired

f

BACK BONE

Property of

Cornell Jazz Ensemble

Composed and Arranged
by THAD JONES

Drums

Moderato

F → H ZX

"BACK BONE"

UNPUB
TRPT