

LEAD **Bangers, Mash & Peas**  
Medium Jazz-Rock (♩ = 110-120) Ken Gibson

Rhythm Intro **A** Tbn3 Unis.

PiANO FILL

DRUM FILL 2 DRUMS

**B** Tbn3 Unis. 2

DRUMS 2

DRUMS 2

**C** DRUMS 2

DRUMS 2

**D** Add Tbn3

Tbn Solo - Roar + Shout

**E** Tbn Still Solo

Add Tbn3

F

ENS.

LEAD (2)

G

SAXES

vib

KEY DR

KEY DR

fine

# ALTO 1 Bangers, Mash & Peas

480

Medium Jazz-Rock (♩ = 110-120)

Ken Gibson

# Bangers, Mash & Peas

Medium Jazz-Rock (♩ = 110-120)

Ken Gibson

8 A 8

B

C

D

DIV

E

ALTO 2

# TENOR 1

## TENOR 1 Bangers, Mash & Peas

480

Medium Jazz-Rock (♩ = 110-120)

Ken Gibson

A solo cue is present in Section D, marked "The Solo (cued to Tenor 2)" with a 4-measure rest.

# Tenor 2 Bangers, Mash & Peas

480

Medium Jazz-Rock (♩ = 110-120)

Ken Gibson

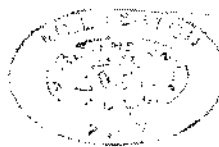

(Tonal 2)

BARI

# Bangers, Mash & Peas

480

Medium Jazz-Rock (♩ = 110-120)

Ken Gibson

BARI.

# FLUTE

# Bangers, Mash & Peas

480

Medium Jazz-Rock (♩ = 110-120)

Ken Gibson

8 **A** 11 3

**B**

8va opt

8 3

**C** 8 **D** 8va

8 **E** 16

**F** loco **G** 6

**H**

2

mp

**I** 3 3 3

9 **To Piccolo** sf sf

TPT 1

# BANGERS MASH & PEAS

COMPOSED & ARRANGED

KEN GIBSON

♩ = 110-120  
JAZZ ROCK

*Rhythm.*

**A**

*Tone Univ.*

*Play*

*SQUEEZE*

*sf*

# TRUMPET 2

TRP 2

# BANGERS MASH & PEAS 480

COMPOSED & ARRANGED  
KEN GIBSON

$\text{♩} = 110-120$   
JAZZ ROCK

Rhythm.

A

Tens Unis.

B

C

D

E

TRP SOLO

TP12

The staves are labeled with letters in boxes on the left side:

- Staff 1: **E**
- Staff 2: **F**
- Staff 3: **G**
- Staff 4: **H**
- Staff 5: **I**
- Staff 6: **J**
- Staff 7: **K**
- Staff 8: **L**
- Staff 9: **M**
- Staff 10: **N**

Key features of the score include:

Dynamic markings include *mf*, *f*, *ff*, and *ff* at the bottom of the final staff.

# TOT3 BANGERS MASH & PEAS 480

COMPOSED & ARRANGED  
KEN GIBSON.

$\text{♩} = 110-120$   
JAZZ ROCK

**Rhythm.**

**A** **Tbn Solo.**

**Play**

**B** **sf**

**C**

**D** **f** **Div** **Tbn Solo**

TPT 3

**E**

**F**

**G**

**H**

**I**

**J**

# TRUMPET 4

TPT 4

# BANGERS MASH & PEAS

480

COMPOSED & ARRANGED

KEN GIBSON

$\text{♩} = 110-120$   
JAZZ ROCK

*Rhythm.*

**A** *Tens Univ.*

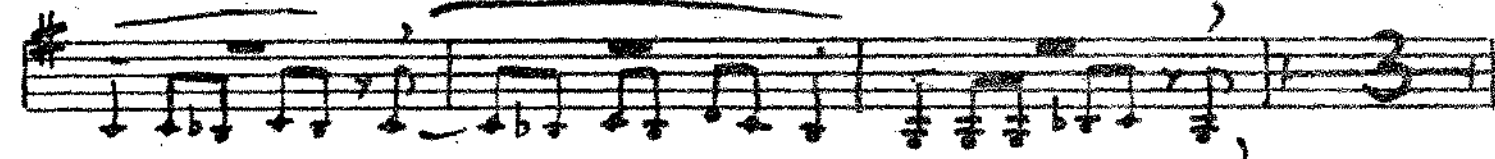
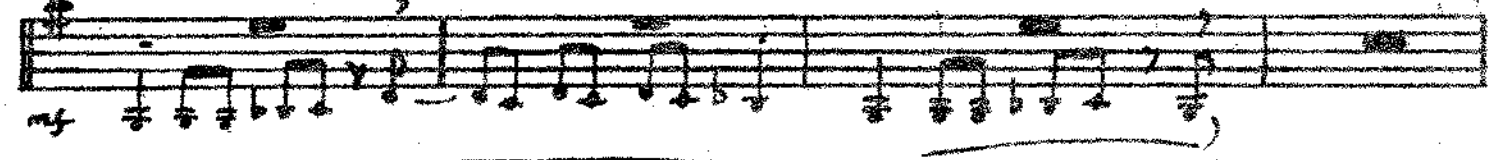

*Play*

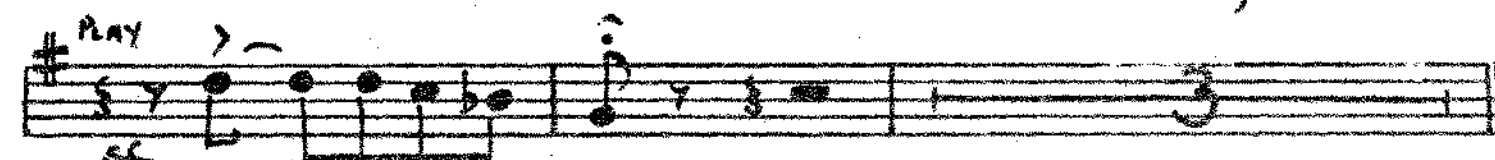

**B** *sf*

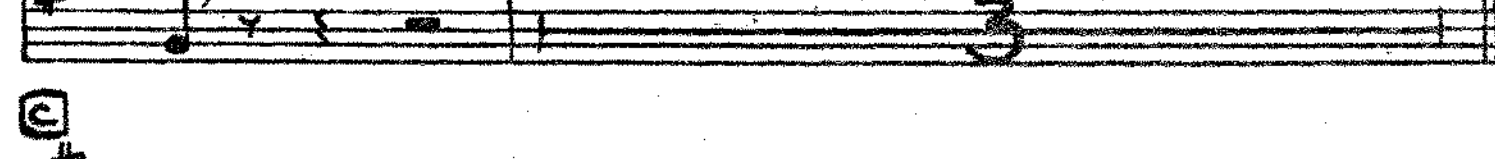
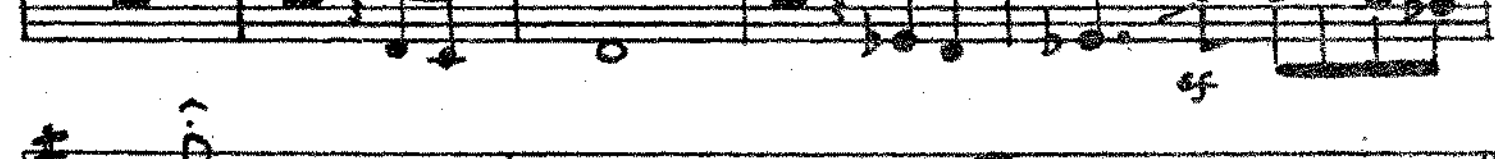
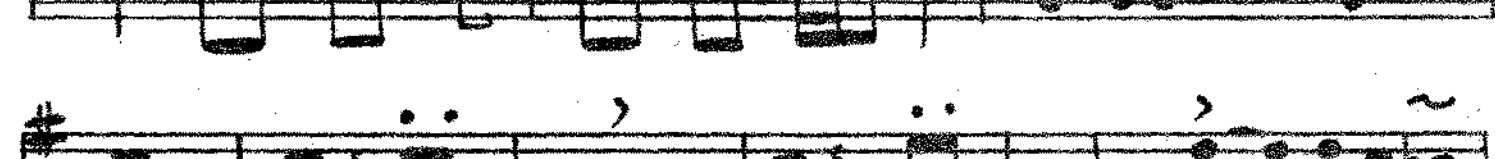
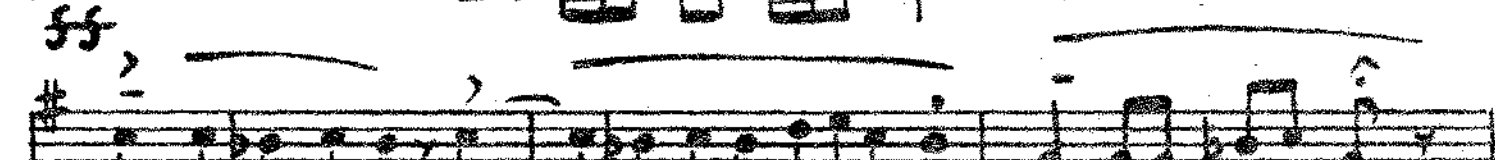
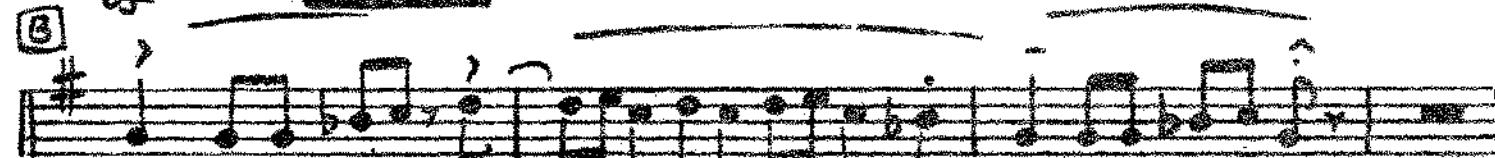

**C**

**D**

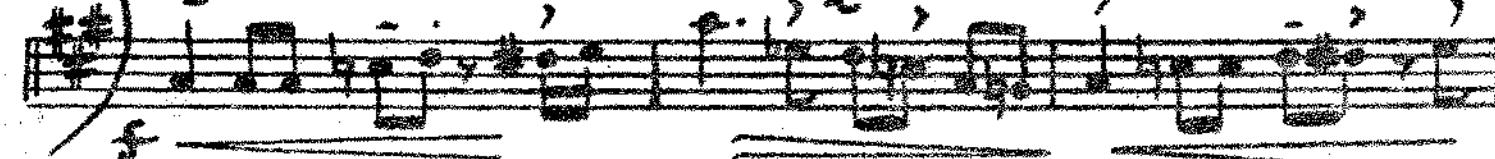

*sf* *TRD Solo*

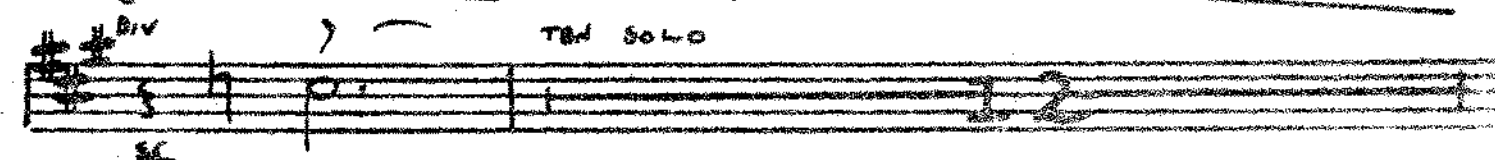

7914

E

F

G

H

I

# TRUMPET 5

## Bangers, Mash & Peas

480

Medium Jazz-Rock (♩ = 110-120)

Ken Gibson

The musical score is written for a trumpet in G major (one sharp). It consists of ten systems of music, each starting with a section letter in a box:

# FRENCH HORN

## Bangers, Mash & Peas

Medium Jazz-Rock (♩ = 110-120)

Ken Gibson

# TROMBONE 1

## Bangers, Mash & Peas

480

Trom 1

Medium Jazz-Rock (♩ = 110-120)

Ken Gibson

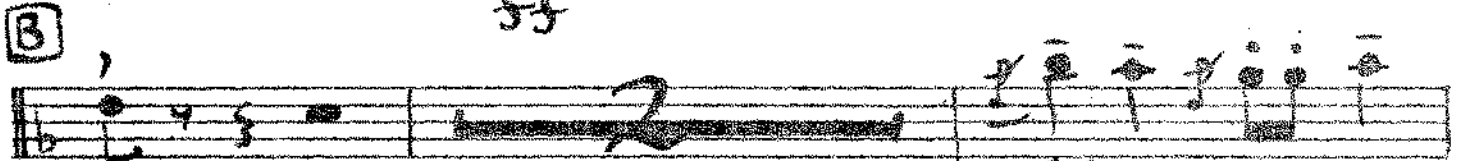
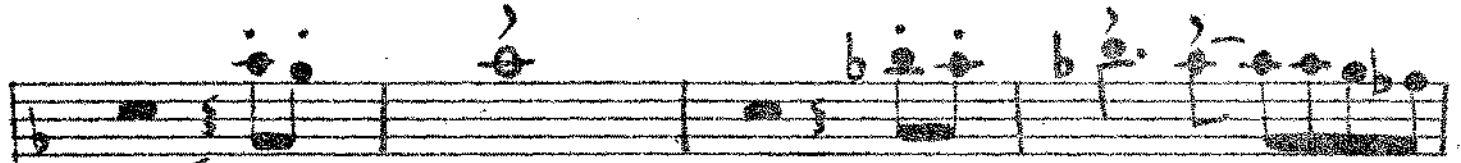
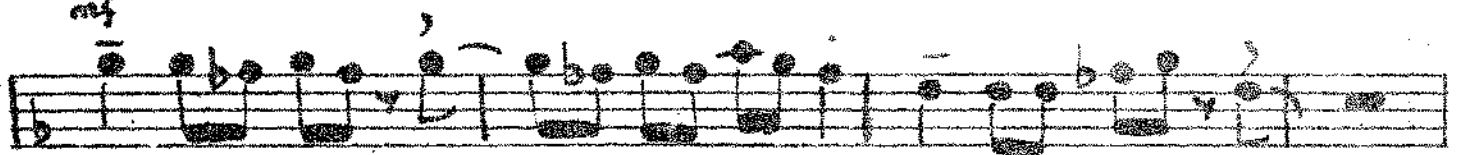
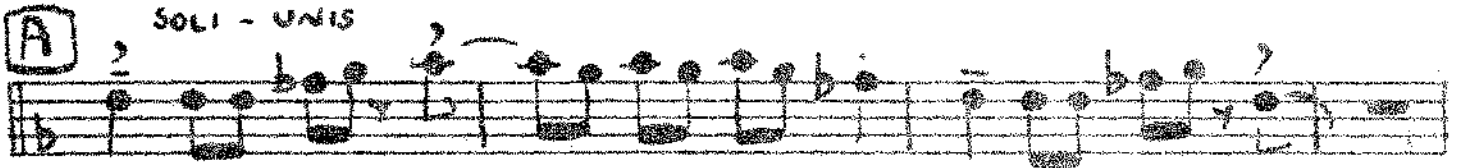

SOLO - ROAR AND SHOUT (9+)

(9+)

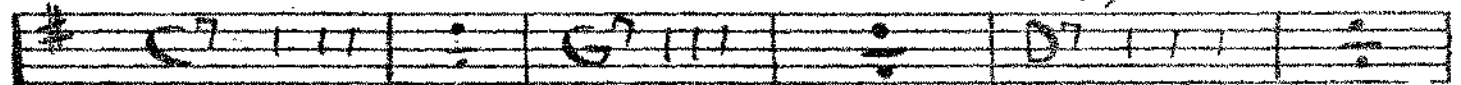

BONE 1 (2)

(9+)

(9+)

E

(9+)

(9+)

FADE SOLO

(9+)

F

G

H

DIRTY

I

# Flon 2 Bangers, Mash & Peas

Medium Jazz-Rock (♩ = 110-120)

Ken Gibson

8

(A) *mf* *unls*

(B) *sf*

(C) *mf*

(D) *unls* *sf*

*sf*

Tram 2

# TROMBONE 3

## Trom 3 Bangers, Mash & Peas

480

Medium Jazz-Rock (♩ = 110-120)

Ken Gibson

8

**A** *unis*

**B**

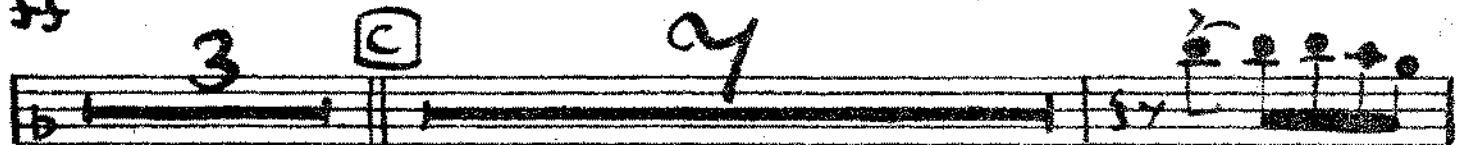
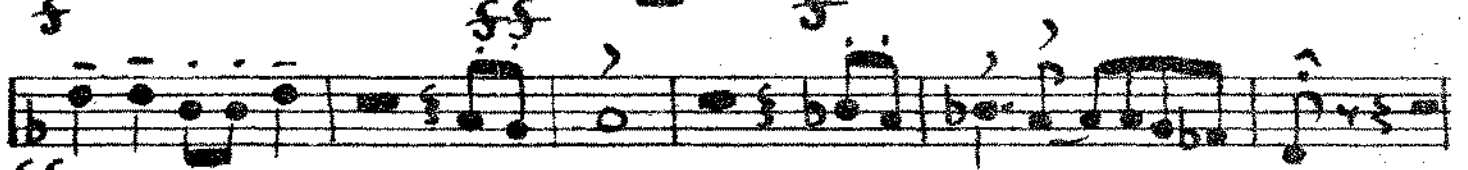
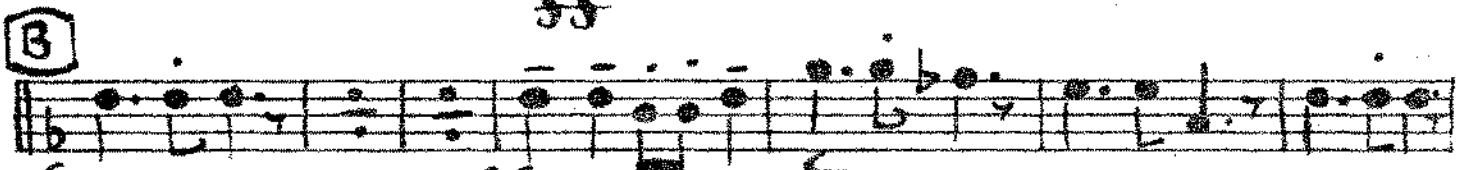

**C**

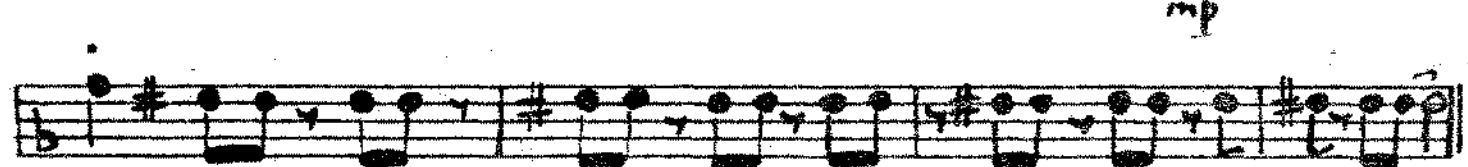

**D** *unis*

Plan 3

**E**

**F**

**G**

**H**

DIRTY

**I**

# TROMBONE 4

## Trom 4 Bangers, Mash & Peas 480

Medium Jazz-Rock (♩ = 110-120)

Ken Gibson

8

**A** UNIS

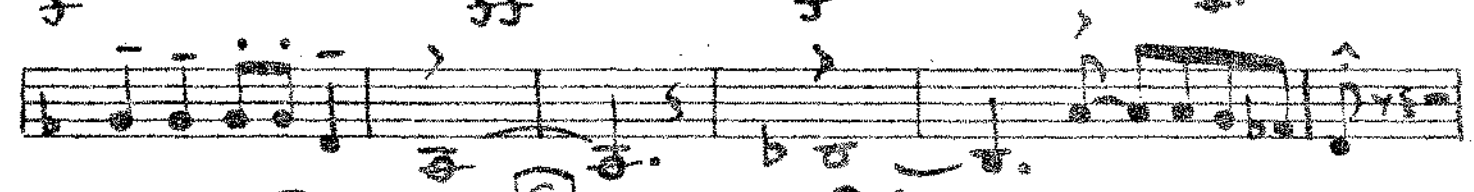

**B**

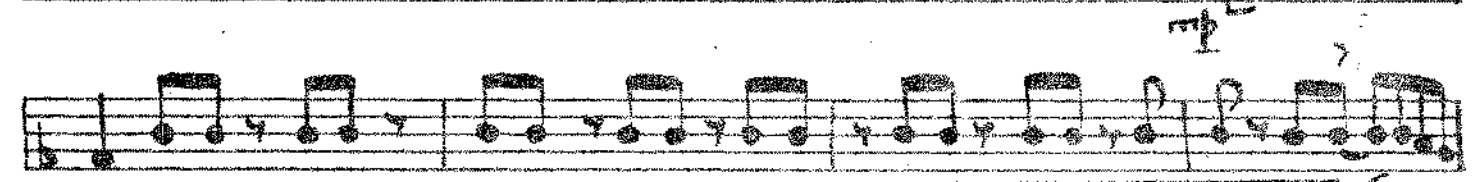
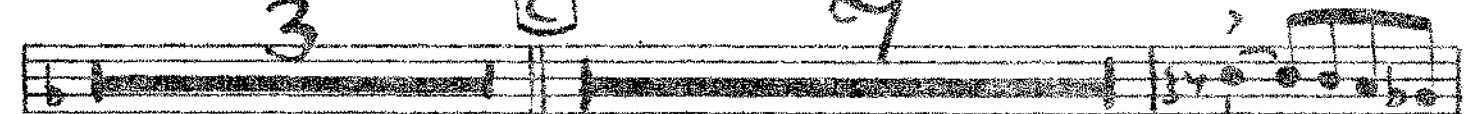

**C**

3

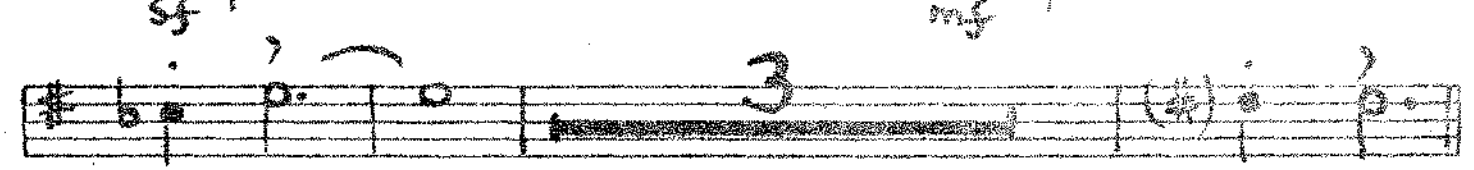

**D** UNIS

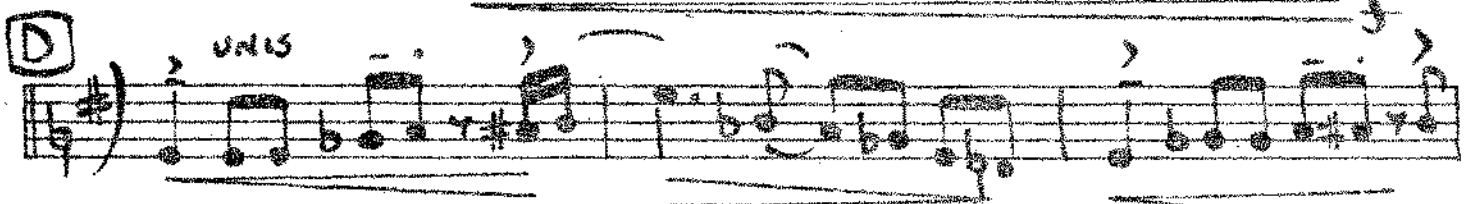

4

3

E

8

F

G

H

I

Trumpets Bangers, Mash & Peas  
Medium Jazz-Rock (♩ = 110-120)

480

Ken Gibson

A

B

C

D

TUBA (BANK 5 (2))

E

F

G

H

# ELECTRIC PIANO/GUITAR

## Piano/Gtr Bangers, Mash & Peas

480

Medium Jazz-Rock (♩ = 110-120)

Ken Gibson

FAIRLY FREELY

mf

(A) SIMILE PNO FILL 7 PNO FILL

C7(9+) Db7(9+) C7(9+) F7 G7(9+) F7

(B) 2 TIMES

Bb7 Ab7 G7 C7 F7 Bb7 F7 Bb7 Bb7 Bb7 F7

C7(9+) Db7(9+) C7(9+) F7 3

(C) 8

G7 D7(9+)

(D) 2 TEN SOLO (ROCK AGAIN)

D7(9+) Eb7(9+) G7 C B7(9+)

Piano / GUITAR

**E**

G7 C 9 SIM (9+)

(9+)

G7 C G7 PNO OR GTR PIANO

**F**

Dm mp

**G**

Dm P mf

**H**

Dm 6/4 FAIRLY FREE FRIBER

(9+)

A7 (9+) Bb7 (9+) Bb7 (9+)

**I**

3 PNO W TRTS

(+ GTR AGAIN)

3 PNO W TRTS

(+ GTR AGAIN)

Bb7 (9+) B7 (9+)

Eb7 Bb7 (9+) Eb7 Bb7 (9+) sf

# BASS GUITAR

BASS

# Bangers, Mash & Peas

480

Medium Jazz-Rock (♩ = 110-120)

Ken Gibson

FAIRLY FREELY

**A**

*mf* F7 Bb7

**B**

*sf*

**C**

*sf*

**D**

*f*

**E**

BASS

(9+)

**F** *CLICKY*

**G** *DIM. mp p*

**H** *mp p mf (OR SIM)*

*(AS WAIT)*

**I** *mf HARD ROCK.*

# DRUMS

# Bangers, Mash & Peas

480

DRUMS

Medium Jazz-Rock (♩ = 110-120)

Ken Gibson

XXXXX XXXXX  
PLAY *simile*

**A** FAIRLY FREELY  
PLAY

SOLO FILL AD LIB FILL

**B** TONI 5 6 7

9 10 11 SOLO FILL SAXES 2

**C** SOLO FILL SAXES 2 2 2 DIM

**D** mp TACET

SF L SF < mf L L L

**E** SIMILE PLAY

XXXXX XXXXX

XXXXX XXXXX

f

# DRUMS (2)

CRASH

