

# BARBIE

# 163A

b/w: SUNDOWN

Piano - Organ / Conductor  
Violin I - Conductor  
6 Saxes  
4 Trumpets  
4 Trombones  
Full rhythm-section  
including Percussion  
OPTIONAL  
Violin II, Viola, Cello

## 1<sup>st</sup> ALT-SAX E<sup>b</sup>

Peter LAINE  
PoI STONE (SABAM)

Orthophonic arrange-  
ment « sounds » even  
with 3 saxes and  
2 trumpets

Mexican beat T<sup>o</sup> (4 bars in 5 sec.)

# BARBIE

# 163A

b/w: SUNDOWN

3<sup>rd</sup> ALT-SAX E $\flat$

Peter LAINE  
Pol STONE (SABAM)

Mexican beat T $\text{9}$  (4 bars in 5 sec.)

# BARBIE

# 163A

b/w: SUNDOWN

2<sup>nd</sup> TENOR-SAX B $\flat$

Peter LAINE  
Pol STONE (SABAM)

Mexican beat T $\circ$  (4 bars in 5 sec.)

# BARBIE

# 163A

b/w: SUNDOWN

4<sup>th</sup> TENOR · SAX B $\flat$

Peter LAINE  
Pol STONE (SABAM)

Mexican beat T $\text{9}$  (4 bars in 5 sec.)

# BARBIE

# 163A

b/w: SUNDOWN

BARITONE-SAX E $\flat$

Peter LAINE  
Pol STONE (SABAM)

Mexican beat T $\flat$  (4 bars in 5 sec.)

The musical score is written for Baritone-Sax E $\flat$  and consists of the following sections:

- Mexican beat T $\flat$  (4 bars in 5 sec.):** A single staff with a treble clef, key signature of three sharps (F#, C#, G#), and a 4/4 time signature. It begins with a *mf* dynamic and contains a rhythmic pattern of eighth notes. Above the staff, the numbers 2, 3, 4, and 5 are written above the first four notes, and a circled '1' is above the final note.

# BARBIE

# 163A

1st TRUMPET B $\flat$

b/w: SUNDOWN

Piano - Organ / Conductor  
 Violin I - Conductor  
 5 Saxes  
 4 Trumpets  
 4 Trombones  
 Full rhythm-section  
 including Percussion  
 OPTIONAL  
 Violin II, Viola, Cello

Orthophonic arrange-  
 ment « sounds » even  
 with 3 saxes and  
 2 trumpets

Peter LAINE  
 Pol STONE (SABAM)

Mexican beat T $^9$  (4 bars in 5 sec.) (A)

7 2. Trpt. SOLO (mf) 3. Trpt. 2 $^{nd}$  time

TUTTI (f) Uniss

al Coda

1. 6 2-3. Trpt. 2. 4

(C) 4

(D) 1 2 7

(S) mf

f

Coda

SOLI à 2 1

fp f

# BARBIE

# 163A

b/w: SUNDOWN

2<sup>nd</sup> TRUMPET B<sup>b</sup>

Peter LAINE

Pol STONE (SABAM)

Mexican beat T<sup>2</sup> (4 bars in 5 sec.)

# BARBIE

# 163A

3<sup>rd</sup> TRUMPET B $\flat$

b/w: SUNDOWN

Peter LAINE

Pol STONE (SABAM)

Mexican beat T $^{\circ}$   
(4 bars in 5 sec.)

# BARBIE

# 163A

b/w: SUNDOWN

4<sup>th</sup> TRUMPET B $\flat$

Peter LAINE

Pol STONE (SABAM)

Mexican beat T $^{\circ}$   
(4 bars in 5 sec.)

# BARBIE

# 163A

b/w: SUNDOWN

1<sup>st</sup> TROMBONE

Peter LAINE

Poi STONE (SABAM)

Mexican beat T<sup>9</sup> (4 bars in 5 sec.)

à déf. Alt 3

# BARBIE

# 163A

b/w: SUNDOWN

2<sup>nd</sup> TROMBONE

Peter LAINE  
Pol STONE (SABAM)

Mexican beat T<sup>9</sup> (4 bars in 5 sec.)

# BARBIE

b/w: SUNDOWN

# 163A

3<sup>rd</sup> TROMBONE

Peter LAINE  
PoI STONE (SABAM)

Mexican beat T<sup>2</sup>  
(4 bars in 5 sec) 8

(A) *tacet 1<sup>st</sup> time*

# BARBIE

# 163A

b/w: SUNDOWN

Peter LAINE

Pol STONE (SABAM)

4<sup>th</sup> TROMBONE (BASS)

Mexican beat T<sup>9</sup>  
(4 bars in 5 sec.) 8

(A) *tacet 1<sup>st</sup> time*

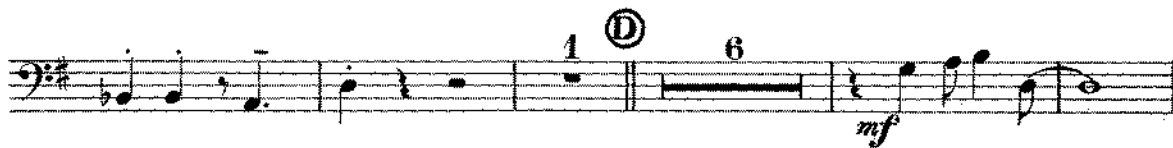
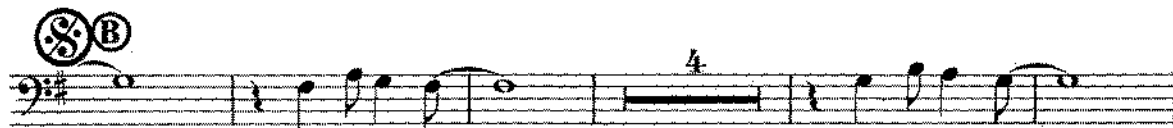

# BARBIE

# 163A

b/w: SUNDOWN

**PIANO-CONDUCTOR  
ORGAN**

Peter LAINE  
Pol STONE (SABAM)

Piano - Organ / Conductor  
Violin I - Conductor  
5 Saxes  
4 Trumpets  
4 Trombones  
Full rhythm-section  
Including Percussion  
**OPTIONAL**  
Violin II, Viola, Cello  
Orthophonic arrange-  
ment «sounds» even  
with 3 saxes and  
2 trumpets

**Mexican beat T<sup>9</sup> (4 bars in 5 sec.)**

Brass **B**

*f*7

G7 C G

Am7 Sax

D9 Bm7 E7 Am7 D9 G M7(9)

G6 CM7 Bm7 Am7 D9 Bm7 E7

al Coda

1.

2.

Am7 D9 D9b G G6 G G6

Trpt.

2.

Drums

Drums

G G6 G G

© Sax

Trb.

TUTTI

Sax SOLO

C M7 Am6 Bm7 Bb9 (6) A9 Am7(4)

Brass

Coda

Am7 Bbm7 Bm7

Sax

Trpt.1

Bbm7 Am7 D9b G F

Trpt.2

Trpt.3

Eb Ab G

sfz Drums fill in

# BARBIE

# 163A

b/w: SUNDOWN

GUITAR I - II

Peter LAINE

Pol STONE (SABAM)

Mexican beat  $T^9$  (4 bars in 5 sec.)

Chords: G, G6, D7, D9, D7, D9, G, G6, G7, C, Am7, D7, D7, G7, C, G, Am7, D9, Bm7, E7, Am7, D9, Gmaj7(9), G6, Cmaj7, Bm7, Am7, D9, D9b, Am6, Bm7, Bb9(6), A9, Am7(4), Am7, Am7, Bm7, Bm7, Bm7, Bm7, Am7, Am7, D9b, G, F, Eb, Ab.

# BARBIE

b/w: SUNDOWN

# 163A

**BASS  
BASS - GUITAR**

Peter LAINE  
Pol STONE (SABAM)

**Mexican beat T<sup>9</sup>** (4 bars in 5 sec.)

2 3 4 5 1

A D

B

B

al Coda C

1. 2. 3 1 C

S

C

A

sfz

# BARBIE

# 163A

b/w: SUNDOWN

## DRUMS

Peter LAINE  
Pol STONE (SABAM)

**Mexican beat T<sup>2</sup>** (4 bars in 5 sec.)

**SOLO**

**Cymb.**

**al Coda**

**SOLO**

**SOLO**

**Coda**

**Fill in** **Fill in** **Fill in**