

FIRST ALTO

"BASIE"

(Ernie Wilkins)

(BRIGHT TEMPO)

(DRUMS)

(PIANO)

31

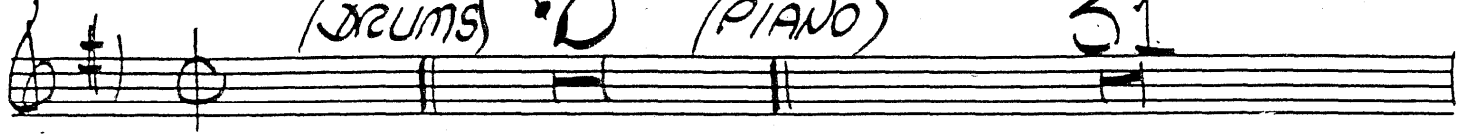

UNIS <sup>SOLO</sup> (A) (LIKE "PRES")

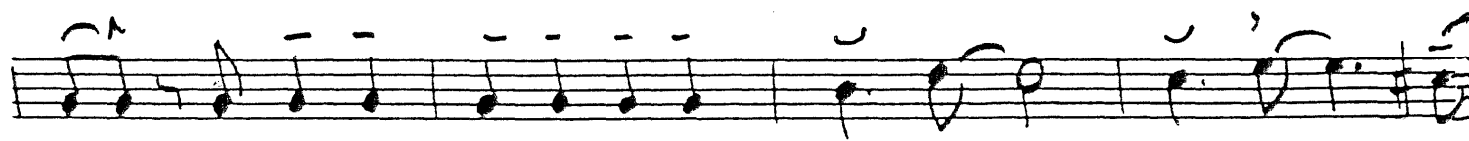
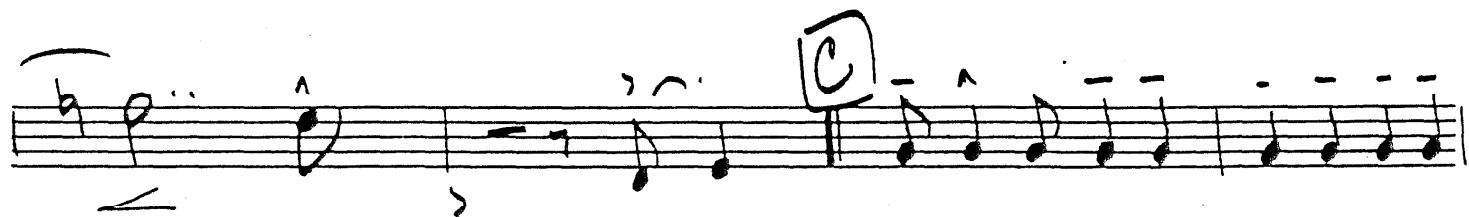
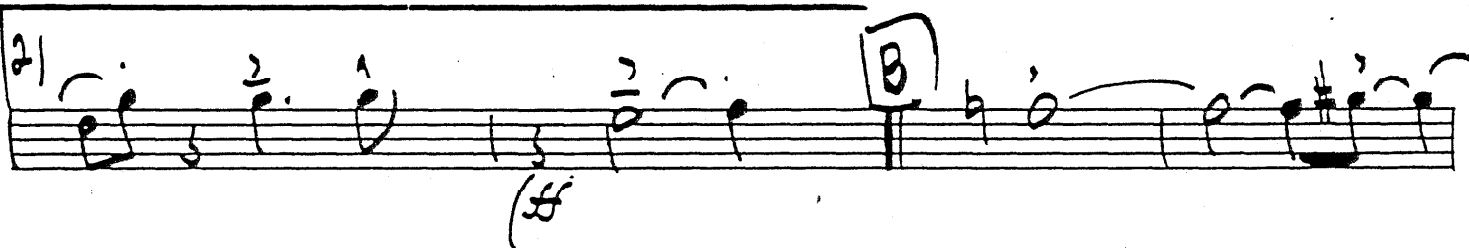
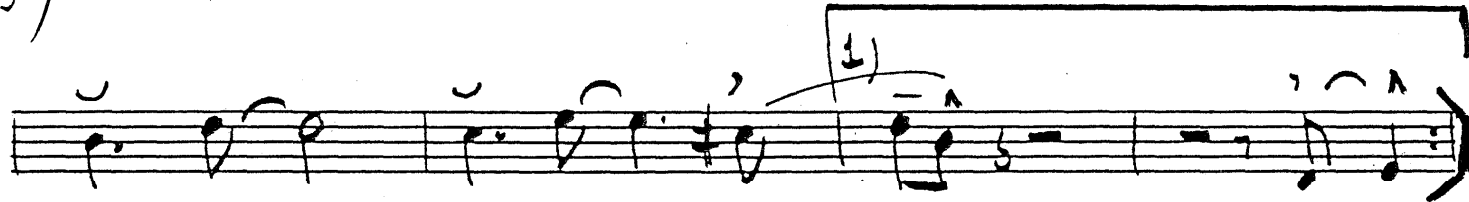
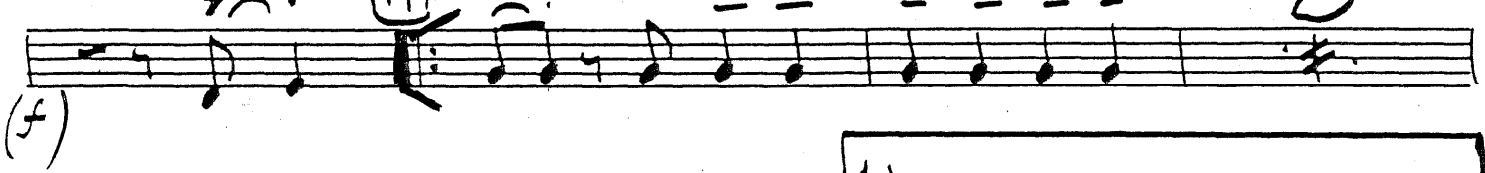

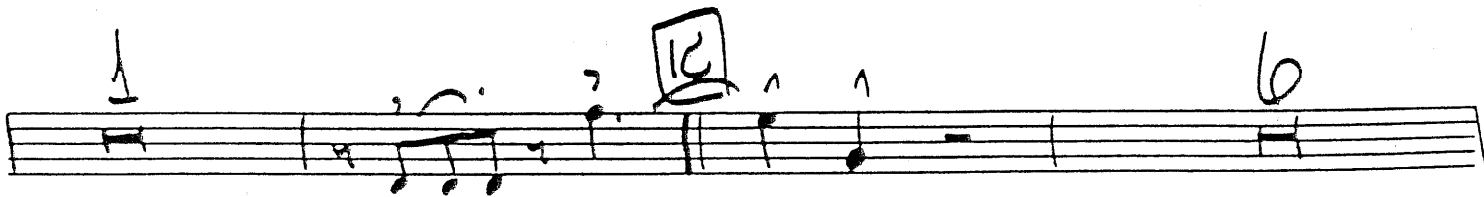
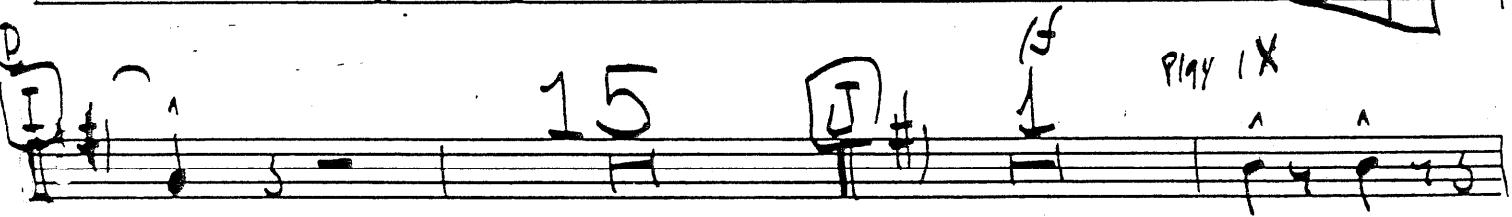
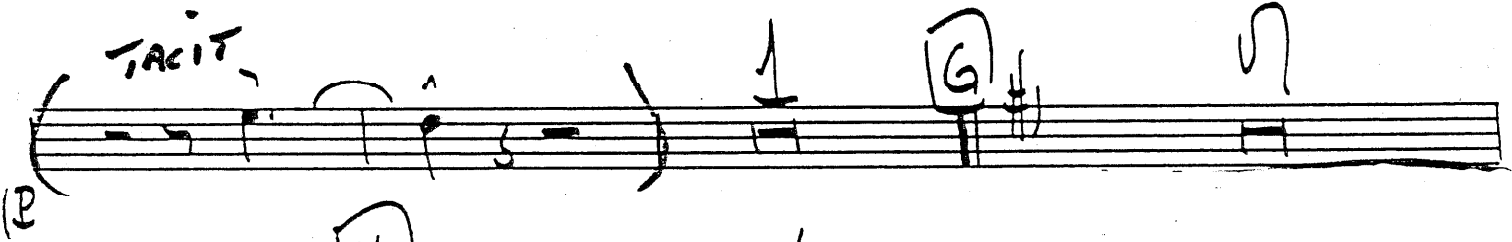
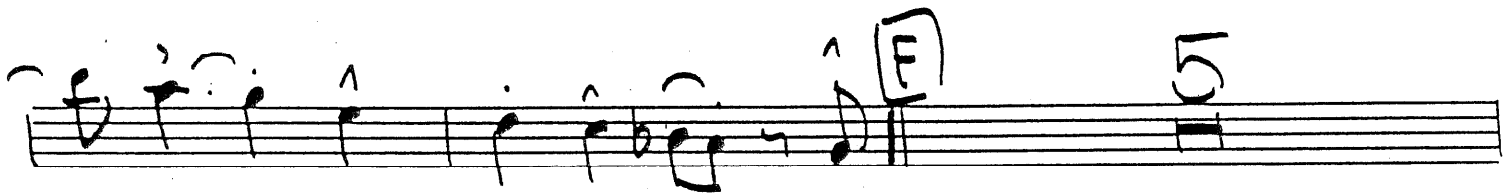
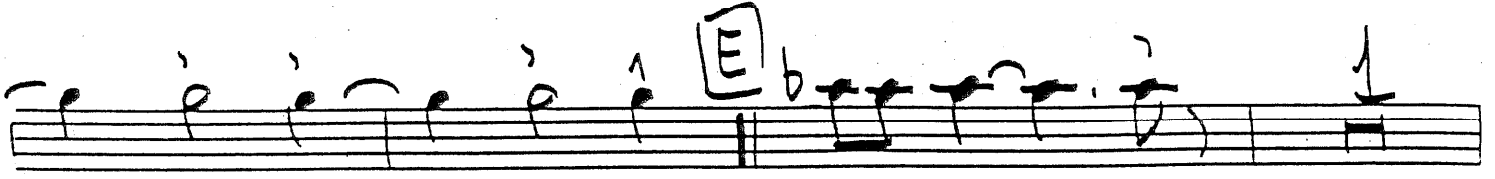
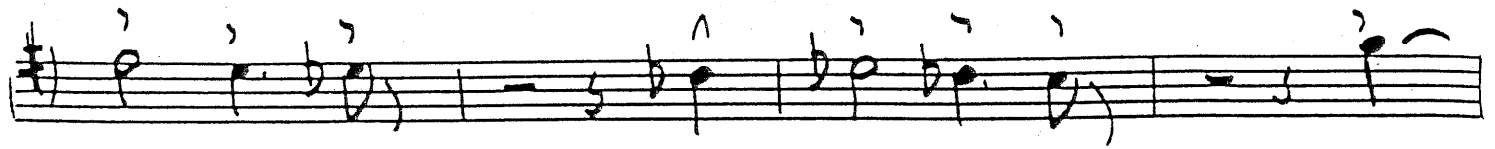

(P) BONES

**P**

1) *tr*

**S**

**T**

SECOND ALTO

"BASIE"

(BRIGHT)

(Drums) 2 (PIANO) 31

UNIS SOLI (LIKE "PIES")

2)

FIRST TENOR

"BASIE"

BRIGHT

2

31

UNIS <sup>SOLO</sup><sub>3</sub> ^ ^

(DRUMS) (PIANO)

(A) (LIKE "PRES.")

(B)

(C)

(D)

1

TACIT

To Solo

3

7

7

2

C C F F#0 C A+5 D9 G9

C Ami Dmi G9 C E9

A7<sub>cb9</sub>

D9

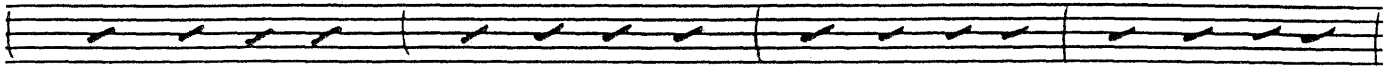

D<sub>b</sub>9

G7

D<sub>b</sub>9

**K** C6

Dm7 G7

2

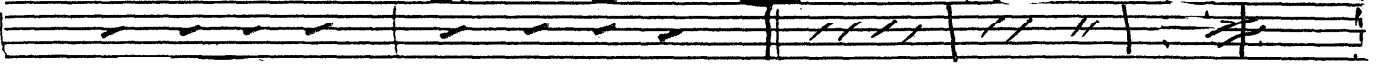

C C7 F F#D

C

Am7

Dm7

B<sup>o</sup>

C C<sup>o</sup>

**L** C<sup>o</sup>

%

%

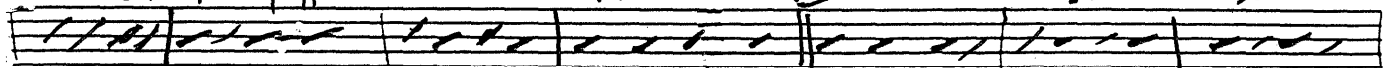

C<sup>o</sup>

%

%

%

C<sup>o</sup>

B7

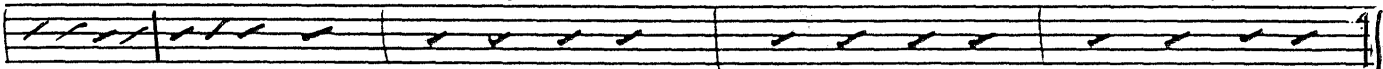

**M**

C7

Dm7 G7

Em7

A9+

Dm7

G7+

C

C7

F

F#D

C

A7+

D7

End solo

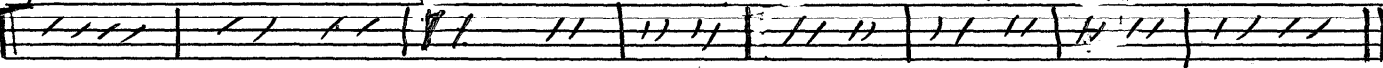

**N** **O**

**S**

**P** KENS

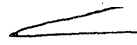
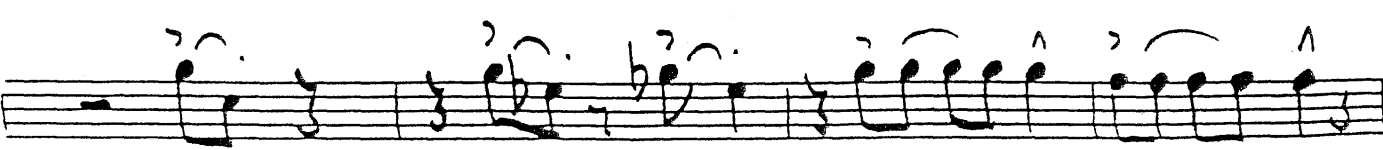
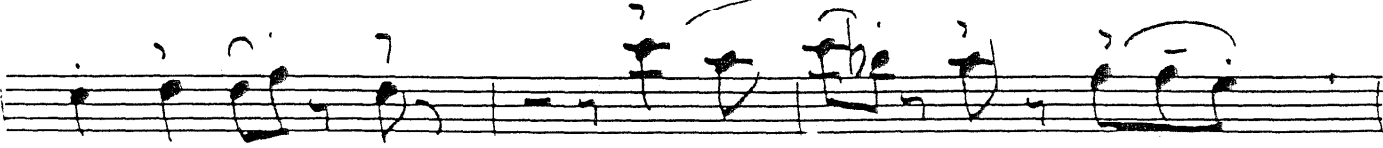

- A circled letter 'R' above the first staff.
- A circled letter 'S' above the fourth staff.
- A circled letter 'T' above the sixth staff.
- Handwritten notes '1) tu' and '2) tu' above the third staff.
- Handwritten notes '3) tu' above the eighth staff.
- Handwritten notes '4) tu' above the ninth staff.
- Handwritten notes '5) tu' above the tenth staff.

SECOND TENOR

"BASIE"

(BRIGHT DRUMS 2 (PIANO 31 UNSSOFT 2 ^ ^)

(A) (LIKE "PRES.") 2 (#)

2) ^ (#) (B)

(C)

(D)

# BARITONE

## "BASIE"

BRIGHT

(DIMS. 2) (PIANO 32)

(A) 6 1) WITH BONES

(ff) (B)

(C)

(D)

(E) 2

- Staff 1:** A melodic line starting with a sharp sign, followed by a series of notes. A bracketed section contains a wavy line and the word "off".
- Staff 2:** Continues the melodic line with a circled "5" above a note.
- Staff 3:** Shows a melodic line with a circled "7" above a note.
- Staff 4:** Features a complex melodic line with many notes and accidentals.
- Staff 5:** Continues the complex melodic line with a wavy line and "off" above it.
- Staff 6:** A melodic line with several notes and accents.
- Staff 7:** A melodic line with notes and accents.
- Staff 8:** A melodic line with notes and accents.
- Staff 9:** A melodic line with notes and accents.
- Staff 10:** A melodic line with notes and accents.

FIRST TRUMPET

"BASIE"

BRIGHT!  
TEMPO.

(Dms) 2

(Fno) 32

M

LONG

N

pp

mf

f

R

1

5

Tacet 1

play

2

4

6

7

8

9

10

11

12

13

14

15

16

17

18

19

20

21

22

23

24

25

26

27

28

29

30

31

32

33

34

35

36

37

38

39

40

41

42

43

44

45

46

47

48

49

50

51

52

53

54

55

56

57

58

59

60

61

62

63

64

65

66

67

68

69

70

71

72

73

74

75

76

77

78

79

80

81

82

83

84

85

86

87

88

89

90

91

92

93

94

95

96

97

98

99

100

Fine

SECOND TRUMPET

"BASIE"

BRIGHT

1/DRUMS 2 1/PIANO 32

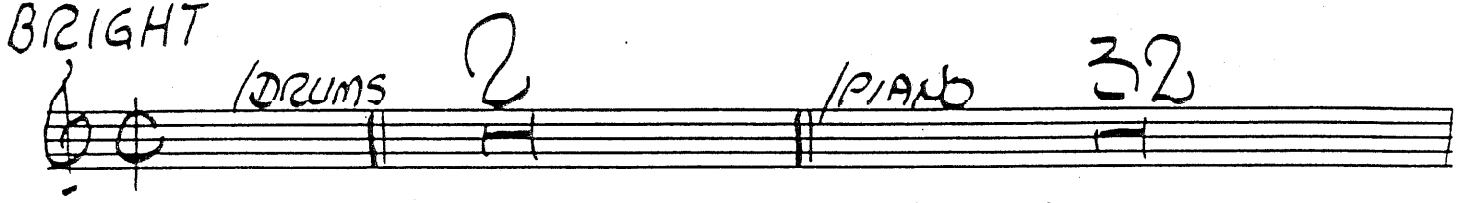

A

B

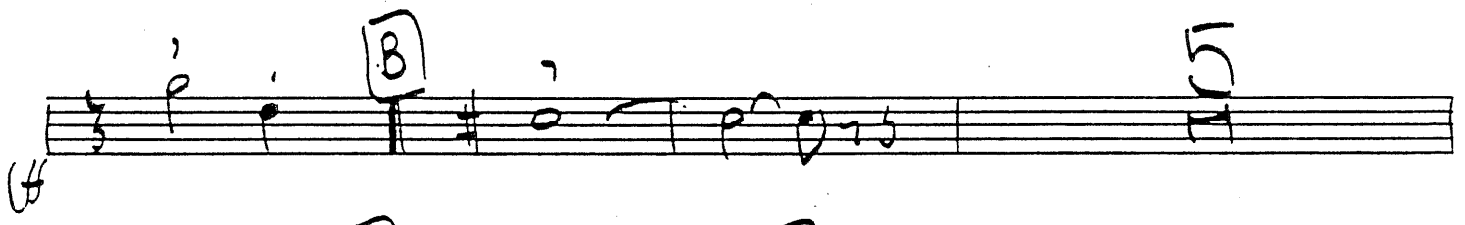

C

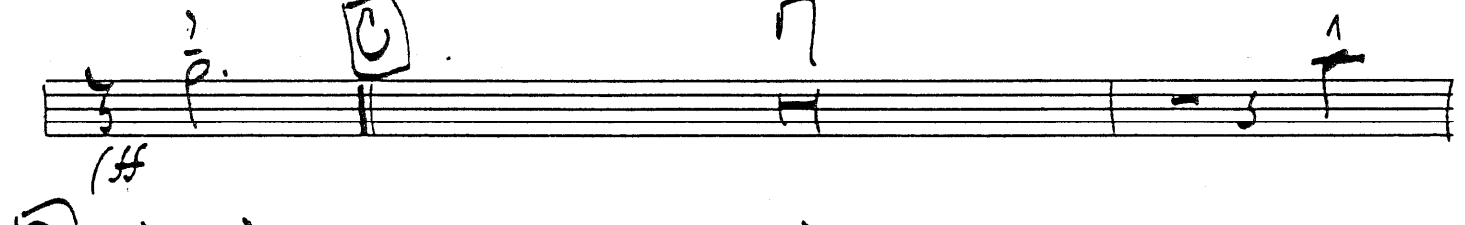

D

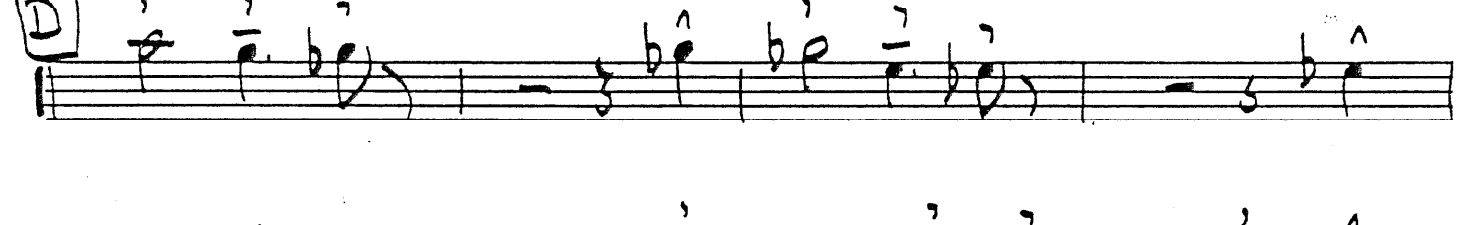

E

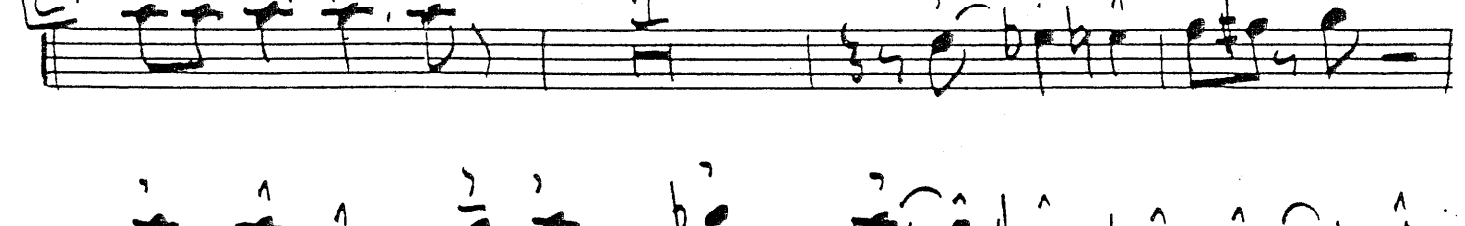

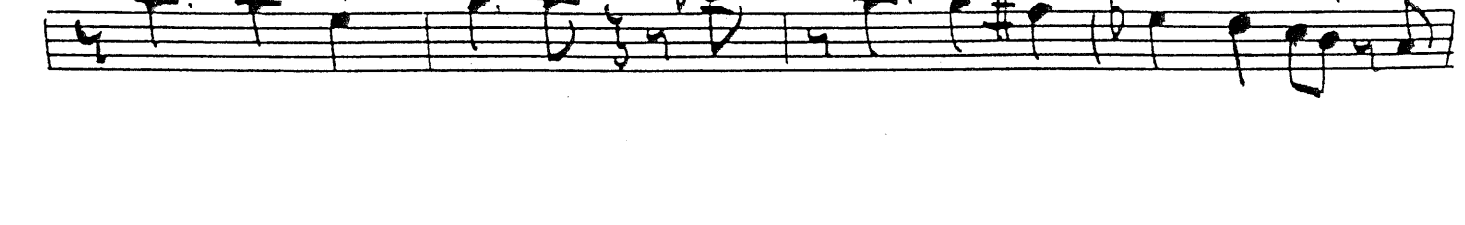

**F**

**G** STIMUL

**H** OPEN

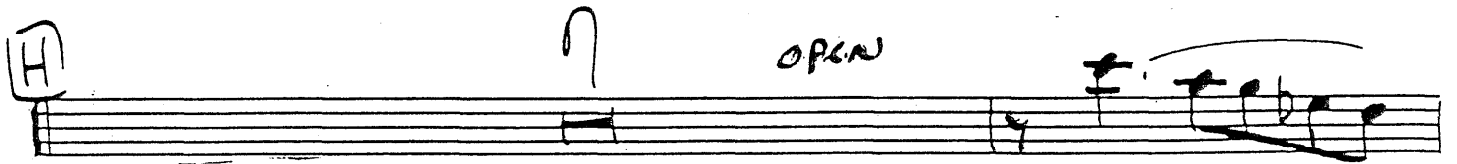

**I** (Tenor) 14 BUA

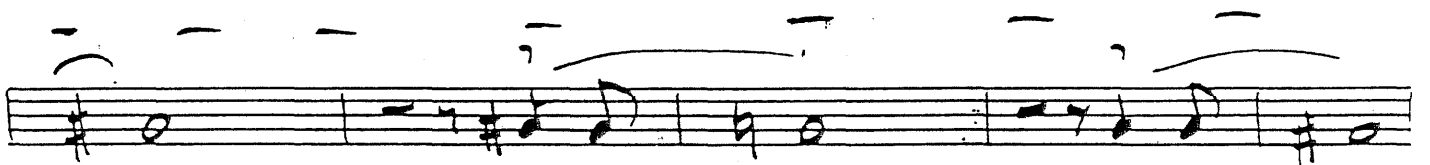

loco

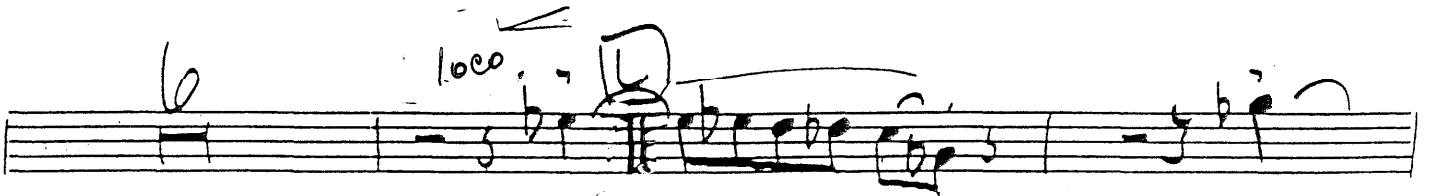

(LONG!)

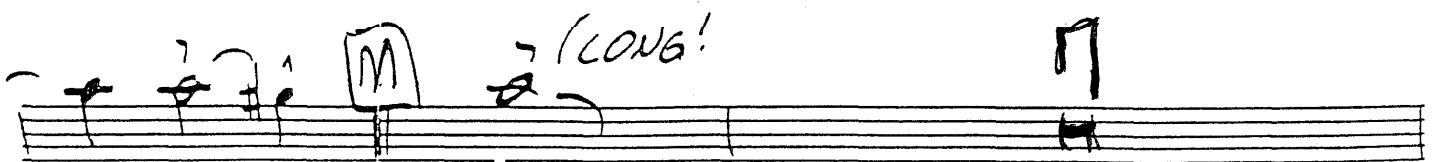

(N) Musical staff N: Treble clef, 4/4 time signature, notes G4, A4, B4, C5, B4, A4, G4, F4, E4, D4, C4. Dynamics: pp. Fingering: 2.

(D) Musical staff D: Treble clef, 4/4 time signature, notes G4, A4, B4, C5, B4, A4, G4, F4, E4, D4, C4. Dynamics: mf. Fingering: 2.

(P) Musical staff P: Treble clef, 4/4 time signature, notes G4, A4, B4, C5, B4, A4, G4, F4, E4, D4, C4. Dynamics: p. Fingering: 2, 4.

(Q) Musical staff Q: Treble clef, 4/4 time signature, notes G4, A4, B4, C5, B4, A4, G4, F4, E4, D4, C4. Dynamics: q. Fingering: 4.

(R) Musical staff R: Treble clef, 4/4 time signature, notes G4, A4, B4, C5, B4, A4, G4, F4, E4, D4, C4. Dynamics: r. Fingering: 4.

(S) Musical staff S: Treble clef, 4/4 time signature, notes G4, A4, B4, C5, B4, A4, G4, F4, E4, D4, C4. Dynamics: s. Fingering: 2.

(T) Musical staff T: Treble clef, 4/4 time signature, notes G4, A4, B4, C5, B4, A4, G4, F4, E4, D4, C4. Dynamics: t. Fingering: 6.

(U) Musical staff U: Treble clef, 4/4 time signature, notes G4, A4, B4, C5, B4, A4, G4, F4, E4, D4, C4. Dynamics: u. Fingering: 6.

(V) Musical staff V: Treble clef, 4/4 time signature, notes G4, A4, B4, C5, B4, A4, G4, F4, E4, D4, C4. Dynamics: v. Fingering: 6.

(W) Musical staff W: Treble clef, 4/4 time signature, notes G4, A4, B4, C5, B4, A4, G4, F4, E4, D4, C4. Dynamics: w. Fingering: 6.

(X) Musical staff X: Treble clef, 4/4 time signature, notes G4, A4, B4, C5, B4, A4, G4, F4, E4, D4, C4. Dynamics: x. Fingering: 6.

line

THIRD TRUMPET

"BASIE"

BRIGHT

2

32

2

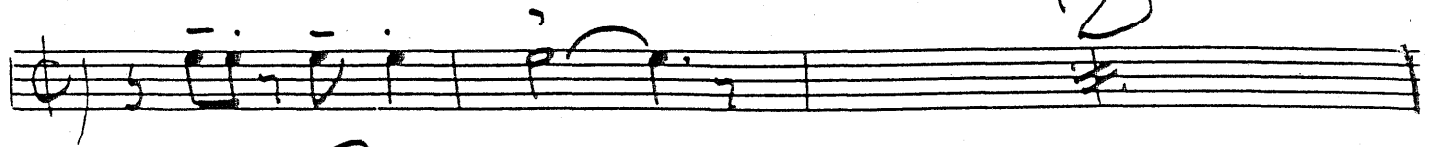

FOURTH TRUMPET

"BASIC"

BRIGHT

Drums 2 (PIANO) 32

A

B (SOLO) JAZZ E9 A(45)

D9 G7+5 G7

C

D

E

ST MUTE

opéw

14

x BUA

ENS.

1st. 4

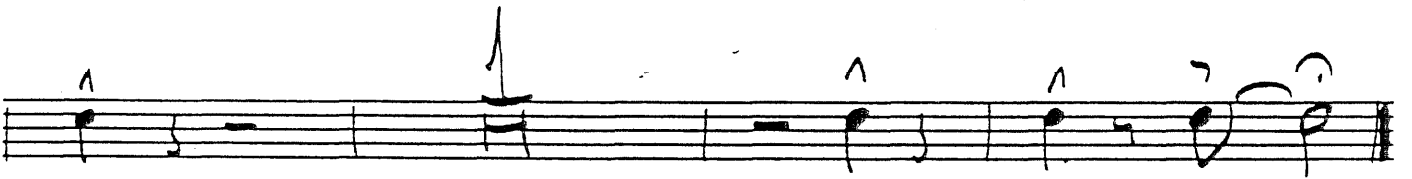
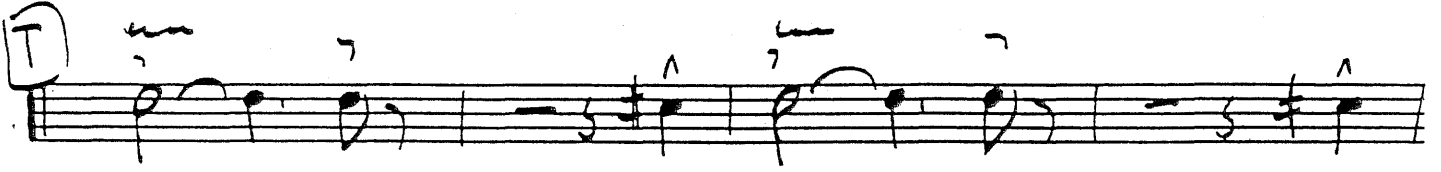
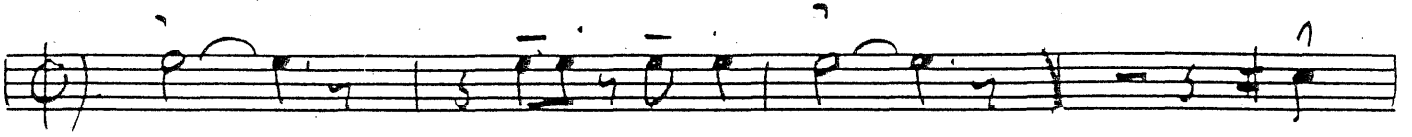

FIRST TROMBONE

"BASIE"

(BRIGHT

(DRUMS

2

(PIANO

32

**M**  $b \hat{e}$  (LONG)  $\cap$

**Q** (pp)

**P**

**Q**

2)  $b \hat{e}$

(SOUL)

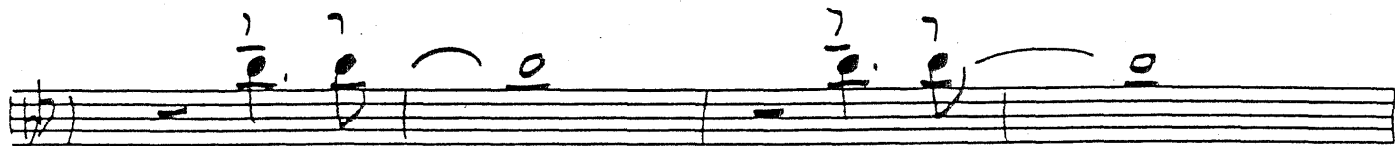

(5061)

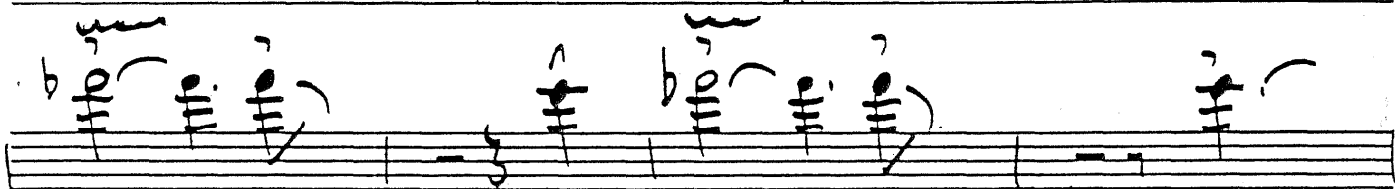
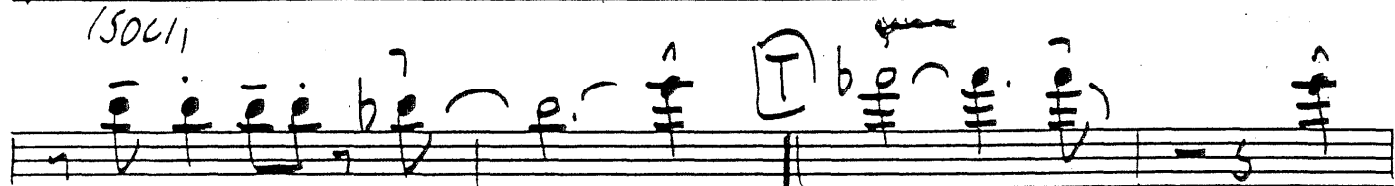

SECOND TROMBONE

"BASIE"

BRIGHT

(DRUMS) 2 (PIANO) 32

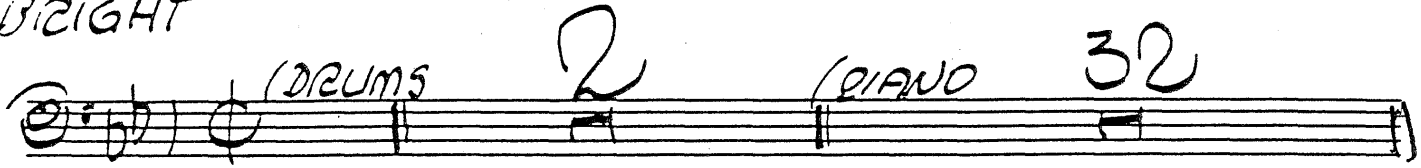

A

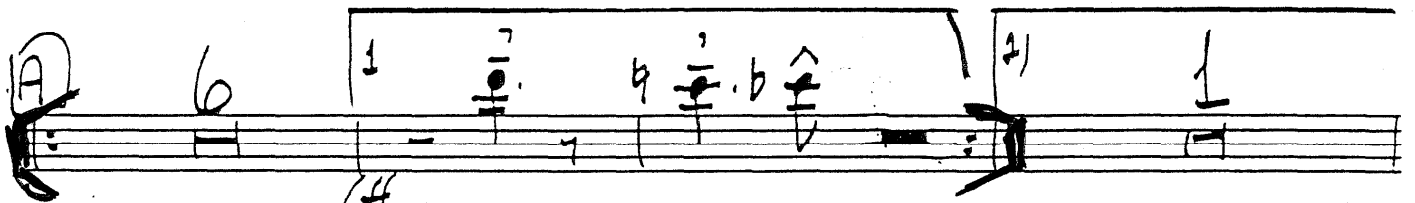

B

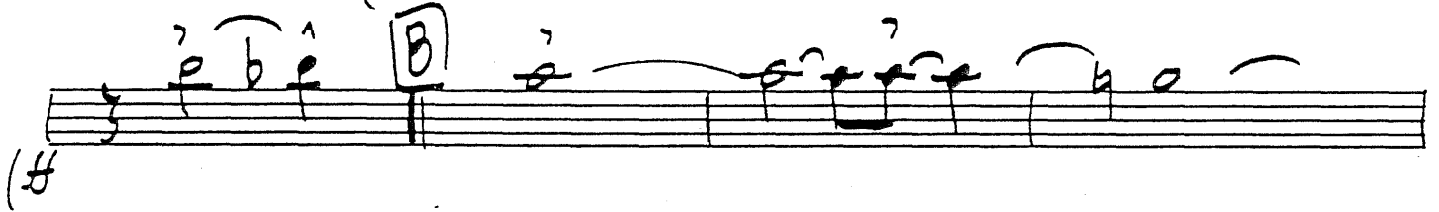

C

D

E

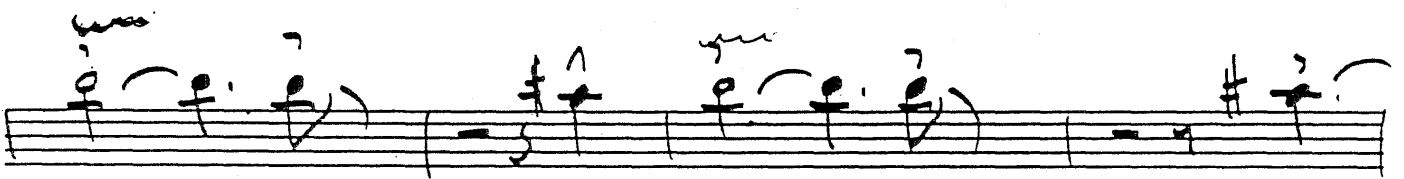
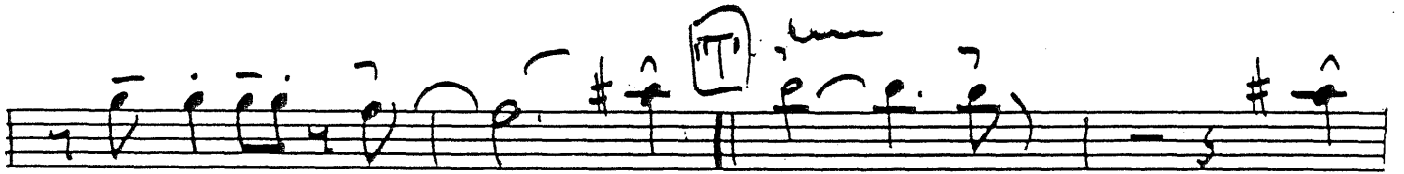
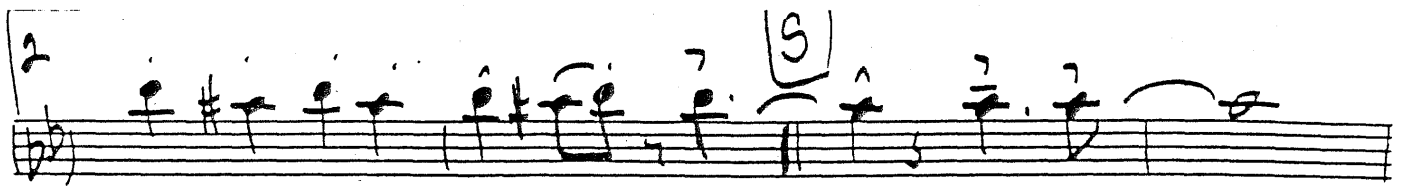

# THIRD TROMBONE

## "BASIE"

BRIGHT

(Drams 2

PIANO 32

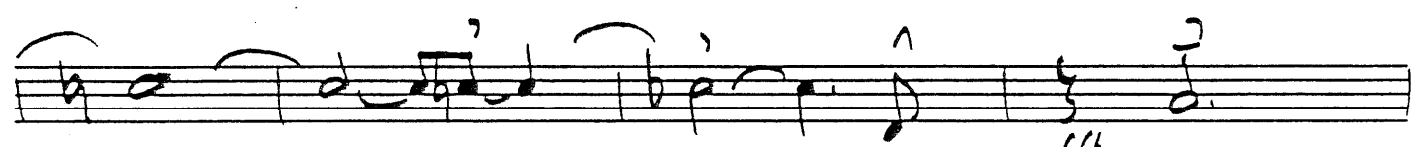
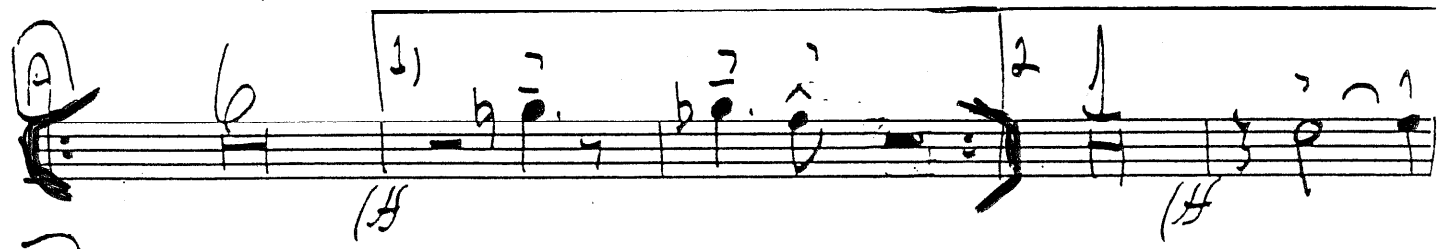
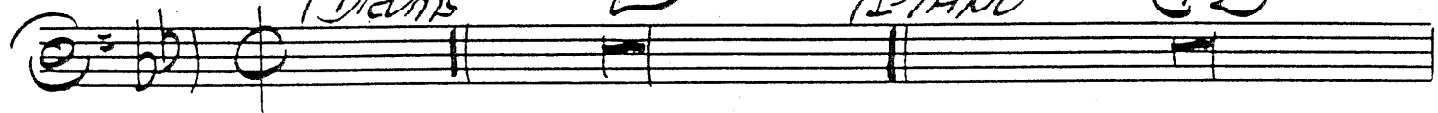

7

Empty musical staff.

Brock

"BASIE"

Fast tempo

Dns. 2 (Pno) 32

A 6 10 20

B

C 7

D 2

E

F 4

G

H 6

I 14

J

K 6

L

M 7

PIANO

(BRIGHT TEMPO)

"BASIE"

(ERNIE WILKINS)

(DRUMS (H.H.) 2

(SOLO ("I GOT RHYTHM" CHANGES) - 32 - - - -

in Bb

A (5x5)

Bb Gmi7 Cm7 F7 Bb Gmi7 Cm7 F7

(comp.)

Bb Bb7 Eb Eo 1° Bb G7(#9) C9 F7(#9) F7

2° Bb6 Bb6 Eb9 B D9

G7(#9) C9

F7(+5) F7 Cm7/F C Bb Gmi7 Cm7 F7

Bb Gmi7 Cm7 F7 Bb Bb7 Eb° Eo

**D** **BASS CLEF**

B $\flat$  Gmi $\flat$  Cm $\flat$ 7 C $\sharp$ mi $\flat$  Dmi $\flat$  ^

^ ^ ^ ^

**E** B $\flat$ 7(b9) B $\flat$ 7(b9) Cm $\flat$ 7 F $\sharp$ 9 B $\flat$  G $\flat$ (b9) Bmi $\flat$  Cm $\flat$ 7 G $\flat$ 9 F $\flat$ 7 F $\flat$ (b9)

B $\flat$ 9 Fmi $\flat$ 9 E $\flat$ 9 E $\flat$ 9 E $\flat$  B $\flat$ 7(#9) E+ $\sharp$ 9 A+ $\flat$ 9 Dmi $\flat$ 9 G $\flat$  Cm $\flat$ 7 G $\flat$ 9 F $\flat$ (b9) B $\flat$ 9

**F** B $\flat$  SOLO B $\flat$ mi Cm $\flat$ 7 F $\flat$  B $\flat$  Gmi Cm $\flat$ 7 F $\flat$

B $\flat$  B $\flat$ 7 E $\flat$  E $\flat$  B $\flat$  Gmi Cm $\flat$ 7 F $\flat$ (b9) B $\flat$

**G** SOLO CONTINUES Ami $\flat$  D $\flat$  Dmi $\flat$  G $\flat$

Gmi $\flat$  C $\flat$ 9 Cm $\flat$ 7 F $\flat$ (b9) **END SOLO** B $\flat$ 9

**H** B $\flat$ 9/9 Gmi $\flat$  Cm $\flat$ 7 F $\flat$ 9 B $\flat$ 9/9 Gmi $\flat$  Cm $\flat$ 7 F $\flat$ 9

Bb Bb7 Eb E9 Bb Gmi7 Cmi7 F7

I Bb Gmi7 Cmi7 F9 Bb Gmi7 Cmi7 F9

(Tenor)

Bb Bb7 Eb E9 | 2/4 Bb G7(b9) C9 F9

8) Bb Gmi7 Cmi7 F7(b9) Bb | J D9 -

G7(b9) - C9 -

F7(b9) F7 B9 | K Bbb Cmi7 F7

Bb Gmi7 Cmi7 F7 Bb Bb7 Eb E9

Bb Gmi7 Cmi7 F7(b9) Bb Bb | L Bb0 Bb0

Bb0 Bb0 Bb0 2

Bb0 Bb0 A7 | M Bb7 Cmi7 F7

"BASIE" / PIANO PAGE #5

(S) *Ami7* *D9* *Dmi7* *G7(#9)*

*Gmi7* *C9* *Cmi9* *F+5* *A7*

(T) *Bb7* - 2 2

*Bb7* - *E9* *Eb4/5* *E0*

*Bb6* *G7(#9)* *Cmi7* 1

*E7(#9)*

# GUITAR "BASIE"

BRIGHT!

3/2 BARS "I GOT RHYTHM" changes

*Dms* 2 (PNO) (USE (A) as a guide!!)

(A) Bb Gm7 Cm7 F7 2 Bb Bb7 Eb Eo 1° Bb G7 C7 F7 2° Bb

(B) D7 G7 C7 F7 Cm7 B7 Bb

(C) Bb Gm7 Cm7 F7 2 Bb Bb7 Eb Eo Bb Cm7 C#o Bb

(E) Bb Bb Cm7 F7 Bb G7 Cm Gb9 F9 Bb Eb Eo Bb Eo A7 D7

G7 C7 Gb9 F9 (F) Bb Cm7 F7 2 Bb Eb7 Bb Gm7 C7 F7 Bb

(G) Am7 D7 Dm7 G7 Gm7 C7 Cm7 F7 Cm7 B7 Bb

Cm7 F7 Bb Gm7 Cm7 F7 Bb Bb7 Eb Eo Bb Gm7 Cm7 F7

(I) Bb Gm7 Cm7 F7 2 Bb Bb7 Eb Eo 1° Bb Gm7 C7 F7 2° Bb

Cm7 F7 Bb (J) D7 G7 C7 F7+ B9

(K) Bb Cm7 F7 2 Bb Bb7 Eb Eo Bb C7 F7 Bb V.S.

① Bb G° Bb° 2 2 (M) Bb6 Cm7 F7

Dm7 G7 Cm7 F7 Bb Bb7 Eb E° Bb G7 C7 F7 (N) Bb7

Bb7 [O] Bb Gm7 Cm7 F7 2 Bb7 Eb Ebm

Dm G7 Gb9 F9 Bb Eb7 (P) D7 G7 C7

F7 (Q) Bb Gm7 Cm7 F7 2 Bb7 Eb E° Bb F7

(B) Bb7 (S) [E] Am7 D7 Dm7 G7

Gm7 C7 Cm7 F7 A7 (J) Bb7

Bb E9 Eb 6 Ealt

Bass

"BASIE"

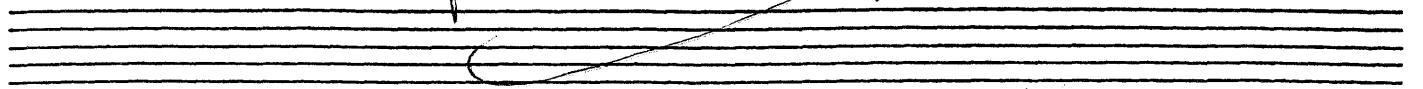

1<sup>st</sup> system of musical notation. Includes a double bar line with a repeat sign, a key signature change to one flat, and a time signature of 2/4. The word "Dms." is written above the staff, and "(PNO)" is written above the first measure.

2<sup>nd</sup> system of musical notation. Includes a first ending bracket with a double bar line and a repeat sign, and a final double bar line with a repeat sign.

3<sup>rd</sup> system of musical notation. Includes a second ending bracket with a double bar line and a repeat sign.

4<sup>th</sup> system of musical notation. Includes a circled letter "A" above the first measure and a first ending bracket with a double bar line and a repeat sign.

5<sup>th</sup> system of musical notation. Includes a circled letter "B" above the first measure and a first ending bracket with a double bar line and a repeat sign.

6<sup>th</sup> system of musical notation. Includes a circled letter "C" above the first measure and a first ending bracket with a double bar line and a repeat sign.

7<sup>th</sup> system of musical notation. Includes a circled letter "D" above the first measure and a first ending bracket with a double bar line and a repeat sign.

8<sup>th</sup> system of musical notation. Includes a circled letter "E" above the first measure and a first ending bracket with a double bar line and a repeat sign.

9<sup>th</sup> system of musical notation. Includes a circled letter "F" above the first measure and a first ending bracket with a double bar line and a repeat sign.

10<sup>th</sup> system of musical notation. Includes a circled letter "G" above the first measure and a first ending bracket with a double bar line and a repeat sign.

11<sup>th</sup> system of musical notation. Includes a circled letter "A" above the first measure and a first ending bracket with a double bar line and a repeat sign.

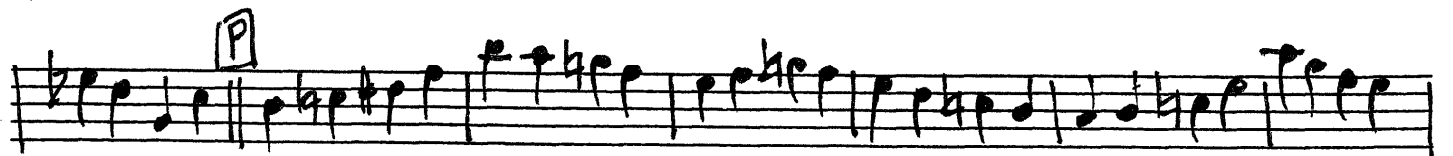
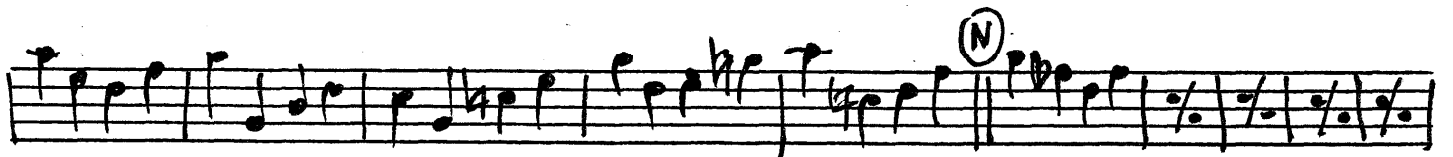
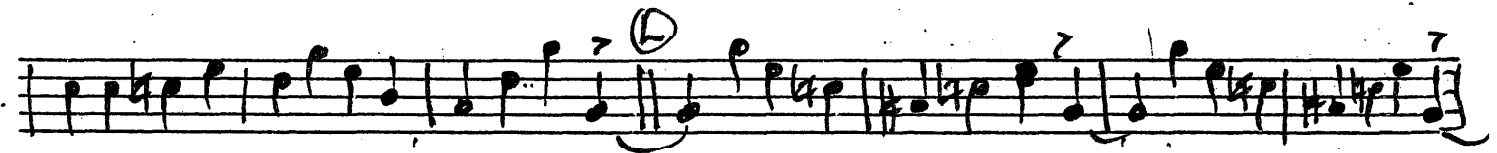
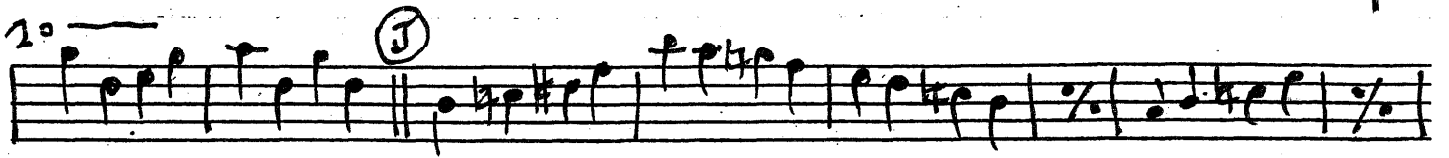
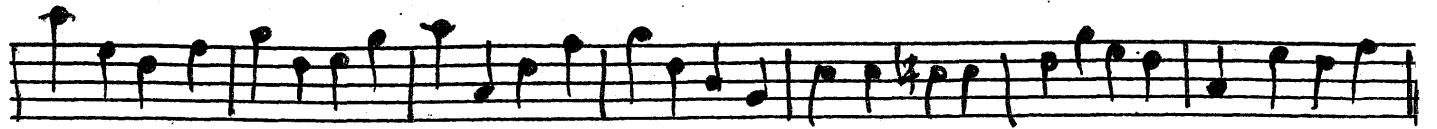

Bass

"Bassie" - 3 -

DRUMS

"BASIE"

UP TEMPO  
BRIGHT

Solo

2 BARS H.H.

PIANO a la BASIE

PLAY 32 BARS TIME

(SAX'S) 6 BARS

mf (PT Solo)

TIME

6 BARS

TIME

(SAX) 7 BARS

(DRUMS)

fill

(BASIE PIANO) HI-HAT 8 BARS

TIME

BRASS

2

2

2

(PIANO) 7 BARS

fill

(TENOR) 14 BARS

MP

TIME

TIME

Drums

- 2 -

②

③

