

Vince BYRNE  
*Supersax Plays Bird*

As Recorded by SUPERSAX on Capitol Records Album #ST-11177

# BE-BOP

Arranged by: MED FLORY

Music by: JOHN "DIZZY" GILLESPIE

Titles in This Series: GROOVIN' HIGH, A NIGHT IN TUNISIA, SALT PEANUTS, BLUE 'N' BOOGIE,  
BE-BOP, LOVER MAN, COOL BLUES

L/R JAY MIGLIORI, WARNE MARSH, MED FLORY,  
JOE LOPES, JACK NIMITZ

INSERTS L/R JAKE HANNA, FRANK ROSOLINO, LOU LEVY,  
BUDDY CLARK, CONTE CANDOLI

*Published for*  
**5-SAXES, TRUMPET, TROMBONE (Optional)**  
**BASS, DRUMS & PIANO**  
Complete Set - \$10.00

**MCA MUSIC**  
A Division of MCA Inc.  
Melville, N.Y. 11746

# BE-BOP

Music by: JOHN "DIZZY" GILLESPIE  
Arr. by: MED FLORY

Suggested bass line optional, if desired

PIANO

$\text{♩} = 152 - 168$   
(DRUMS)

8

9

(SXS.1)

10

19

23

FM6 G° FM6 Bb° FM6 G7 C7(b9) FM6 E°

27

FM6 Db° FM6 FM7 Bb7 Aug (b9)

31

Eb maj7 Ebm7 Ab Aug7 Db maj7

35

C7(b9) FM6 Bb° Fm1 Bb° FM6

2.

PNO.

39

43

47

51

55

59

63

67

71 75

79

83

87

91 95

4.

PNO.

99

Ab7 Db Gø7 C7 Fm

103 Fm

107 139 TPT. SOLO Fm

111 143 Fm F7

115 147 Fm7

119 151 Fm7

123 155 Fm7 Bb7 Eb

127 159 Ebm7

131 163 Ebm7 Ab7 Db Gdim C7

135 167 Fm

171 203

SOLO-AD LIB.

FM C7(b9) FM C7 FM

179 211

C7 FM C7 FM C7 FM6

C7(b9) FM(+7) C7 FM C7 FM6

187 219

C7 Bb7 Eb MA7 Eb6 Eb M7

195 227

Ab7 Db MA7 Db6 C7 FM

C7(b9) FM C7 FM

235

DRUMS

8

6

PNO.

243

247

251

255

259

263

267

271

# BE-BOP

Music by: JOHN "DIZZY" GILLESPIE  
Arr. by: MED FLORY

## BASS

Suggested bass line optional, if desired

$\text{♩} = 152-168$   
DRUMS

8

9

SAXES

13

3

19

FM

23

G<sup>7</sup> C<sup>7</sup> FM

27

FM<sup>7</sup> B<sup>b</sup>7 E<sup>b</sup>

31

E<sup>b</sup>M<sup>7</sup> A<sup>b</sup>7 D<sup>b</sup> G<sup>7</sup> C<sup>7</sup>

35

FM G<sup>7</sup> C<sup>7</sup>

39

FM

2. SAXES BASS

49 75 FM FM FM FM

47 79 51 83 FM FM

55 87 FM FM

59 91 63 95 FM Bb7 Eb EbM7

67 99 Ab7 Db C7 FM

71 103 FM FM

107 139 TPT. SOLO FM

115 147 FM

119 151 FM7

123 155 Fm7 BASS Eb Ebm7

Ab7 Db G7 C7 131 163 Fm

Fm 135 167

171 203 PNO. SOLO C7(b9) Fm C7 Fm

C7 Fm C7 Fm C7 Fm6

C7(b9) Fm C7 Fm C7 Fm6

187 219 C7 Bb7 Eb Ebm7

Ab7 Db C7 195 227 Fm

C7(b9) Fm C7 Fm

4.

BASS

235 DRUMS 8 243 Fm

247

251 Fm7 Bb7 Eb

255 EbM7 Ab7 Db G7 C7

259 Fm G7 C7

263 Fm6

267

271 3 rit. arco  $\text{p}^{\circ}$

# BE-BOP

Music by: JOHN "DIZZY" GILLESPIE  
Arr. by: MED FLORY

## DRUMS

$\text{♩} = 152 - 168$

SOCK CYMBAL SOLO

2.

DRUMS

39 HIGH HAT

DRS. 3

43 75 SAXES  
RIDE CYMBAL

59 91

107 139 TPT. SOLO

123 155 TPT. SOLO

171 203 PNO. SOLO

DRUMS

12 16

187 219

4 8

12 16

235 DRUMS SOLO AD LIB.

4 8

243 HIGH HAT

247

251 RIDE CYM

4 255

259 HIGH HAT

267 SNARE

271

CYM. CRASH  
PP  
ROLL

# BE-BOP

Music by: JOHN "DIZZY" GILLESPIE  
Arr. by: MED FLORY

## 1<sup>st</sup> E<sup>b</sup> ALTO SAXOPHONE

*♩ = 152-168*  
DRUMS 7

9

13

19

23

27

31

35

39

43

2.

1<sup>ST</sup> ALTO SAX.

47

51

55

59

63

67

71

75

79

83

87

91

95

99

103

107 TPT. SOLO

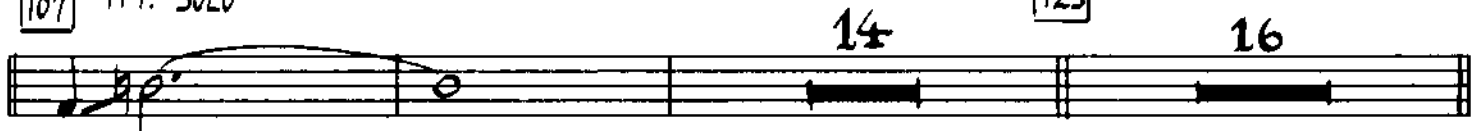

139

171 203

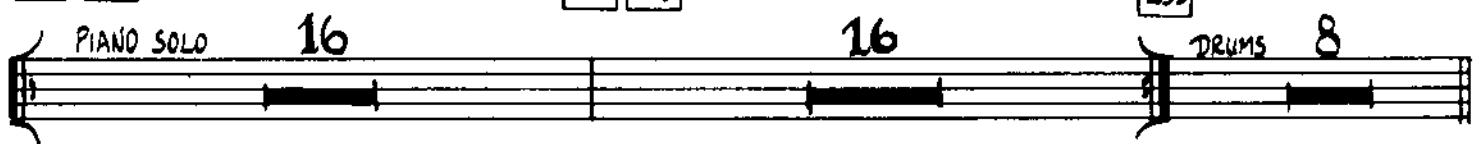

4.

1ST ALTO SAX.

243

247

251

255

259

263

267

271

# BE-BOP

Music by: JOHN "DIZZY" GILLESPIE  
Arr. by: MED FLORY

## 2<sup>ND</sup> E<sup>B</sup> ALTO SAXOPHONE

$\text{♩} = 152-168$   
DRUMS 7

9

13

19

23

27

31

35

39

43

2.

2<sup>ND</sup> ALTO SAX.

47

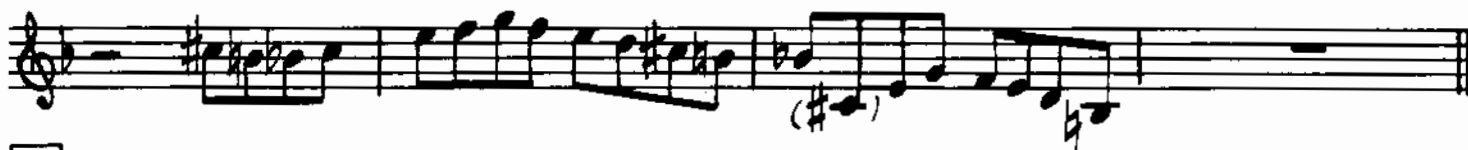

51

55

59

63

67

71

75

79

2ND ALTO SAX

83

87

91

95

99

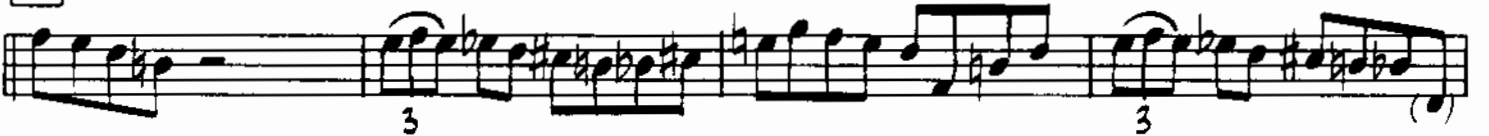

103

107

TPT. SOLO

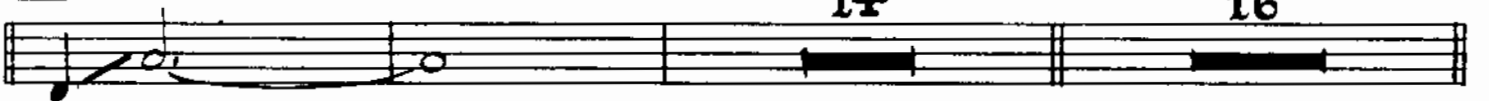

139

171

203

PIANO SOLO

4.

2ND ALTO SAX.

243

247

251

255

259

263

267

271

# BE-BOP

1<sup>ST</sup> B $\flat$  TENOR SAXOPHONE

Music by: JOHN "DIZZY" GILLESPIE  
Arr. by: MED FLORY

$\text{♩} = 152-168$   
DRUMS 7

9

13

19

23

27

31

35

39

43

1<sup>ST</sup> TENOR SAX

2.

47

51

55

59

63

67

71

75

79

83

87

91

95

99

103

107 TPT. SOLO

123

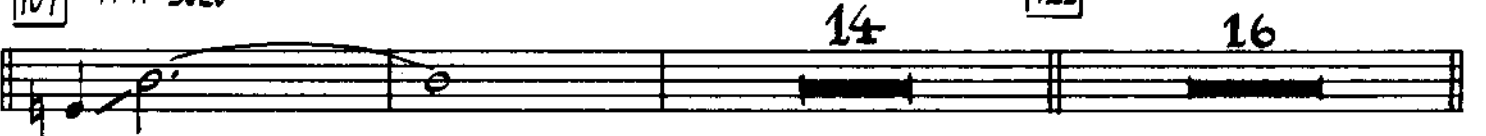

139

155

171 203

187 219

235

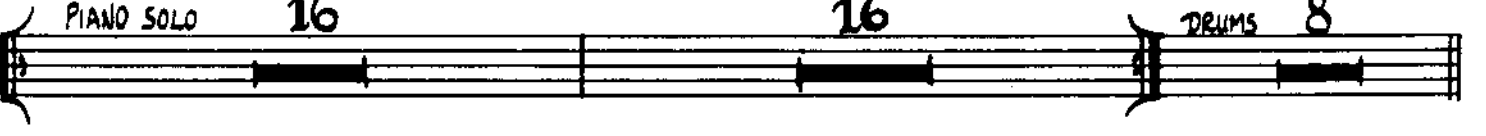

1ST TENOR SAX.

243

247

251

255

259

263

267

271

# BE-BOP

2ND B $\flat$  TENOR SAXOPHONE

Music by: JOHN "DIZZY" GILLESPIE  
Arr. by: MED FLORY

$\text{♩} = 152-160$   
DRUMS 7

9

13

19

23

27

31

35

39

43

2.

2<sup>ND</sup> TENOR SAX.

47

51

55

59

63

67

71

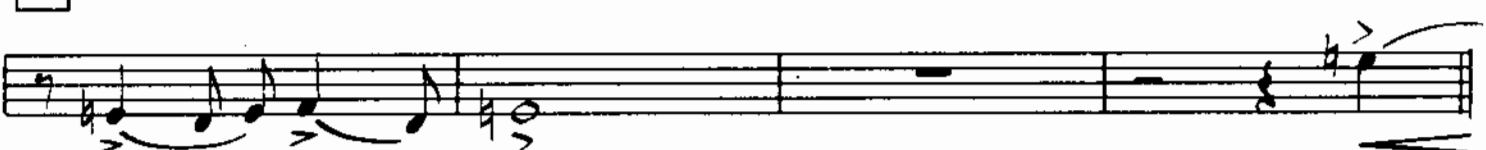

75

79

2<sup>ND</sup> TENOR SAX.

83

87

91

95

99

103

107 TPT. SOLO

139

171 203

187 219

235

4.

2<sup>ND</sup> TENOR SAX

243

247

251

255

259

263

267

271

# BE-BOP

Music by: JOHN "DIZZY" GILLESPIE  
Arr. by: MED FLORY

**E $\flat$  BARITONE SAXOPHONE**

$\text{♩} = 152-168$   
DRUMS

7 9 13 19 23 27 31 35 39 43

2.

BARITONE SAX.

47

51

55

59

63

67

71

75

79

BARITONE SAX.

83

87

91

95

99

103

107 TPT. SOLO

139

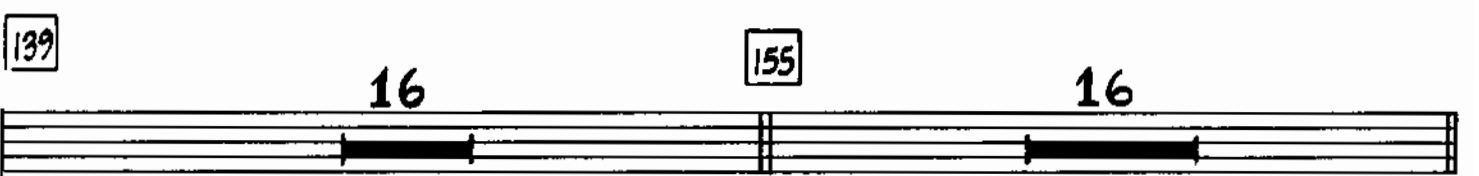

171 203

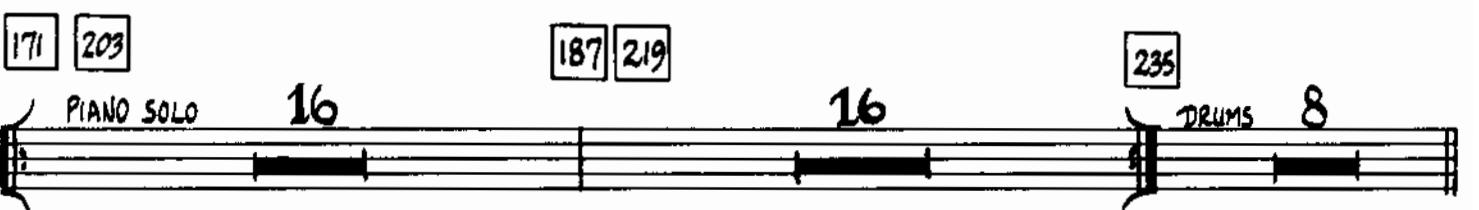

4.

BARITONE SAX.

243

247

251

255

259

263

267

271

# BE-BOP

Music by: JOHN "DIZZY" GILLESPIE  
Arr. by: MED FLORY

## B<sup>b</sup> TRUMPET

♩ = 152 - 168

DRUMS

W/SAXES

9

13

19 (OPTIONAL)

23

27

31

35

2.

B $\flat$  TRUMPET

39

43 75

SAXES

16

59 91

16

107 115 SOLO AD LIB.

GM

111 119

GM7

GM7

123

GM7

C7

F

127 FM7

B $\flat$ 7

E $\flat$

A $\dim$ 7 D7

131

GM

135

GM

GM

139 147

GM

143 151

GM7

GM7

155

GM7

C7

F

159 FM7

B $\flat$

E $\flat$

A $\dim$ 7 D7

163

GM

167

GM

GM

B♭ TRUMPET

171

203

187

219

235

PIANO SOLO

16

16

DRUMS

8

243 (OPTIONAL)

247

251

255

259

263

267

271

# BE-BOP

Music by: JOHN "DIZZY" GILLESPIE  
Arr. by: MED FLORY

## TROMBONE (OPTIONAL)

♩ = 152 - 168

DRUMS

W/SAXES

9

13

19

23 (opt.)

27

31

35

2.

TROMBONE

39

49

75

SAXES

16

59

91

16

107

115

SOLO AD LIB. (OPT.)

111

119

123

Fm7

Fm7

Bb7

Eb

127

Ebm7

Ab7

Db

Gdim7

C7

131

Fm7

135

Fm

Fm

139

147

Fm

143

151

Fm7

155

Fm7

Fm7

Bb

Eb

159

Ebm7

Ab7

Db

Gdim7

C7

163

Fm

167

Fm7

Fm

TROMBONE

171 203

187 219

235

PIANO SOLO

16

16

DRUMS

8

243 (OPTIONAL)

247

251

255

259

263

267

271

