

BELLAVIA

By CHUCK MANGIONE
Arranged by FRED LEWIS

OPTIONAL FLUTES

STEADY 4 ♩ = 76-80

4 2

11

mf

20

28

6 2 2

38

mf

46

3

mf

OPT. FLUTES

51

59

85

BELLAVIA

By CHUCK MANGIONE
Arranged by FRED LEWIS

1st Alto Saxophone

STEADY 4
♩ = 76-80

4 2

5 20

28

mf

mf

Bellavia
1st Alto

41 5 51
f *very legato*

59

69
12
mp

77 5 SOLO WITH FLUG.
mp f

85
mp mf

mf mp p **REPEAT & FADE**

BELLAVIA

By CHUCK MANGIONE
Arranged by FRED LEWIS

2nd Alto Saxophone

STEADY 4
♩ = 76-90

Bellavia
2nd Alto

46 5 51

f very Legato

f

59

f

f

69

mp

mp

77 85

mp

mp *mf*

mp *p* *ff* (REPEAT FADE)

BELLAVIA

By CHUCK MANGIONE
Arranged by FRED LEWIS

1st Tenor Saxophone

STEADY 4
♩ = 76-80 4

mf

mf

f

28

38

46

51

f very legato

Bellavia
1st Tenor

BELLAVIA

By CHUCK MANGIONE
Arranged by FRED LEWIS

2nd Tenor Saxophone

STEADY 4/4 = 76-80

2

Bellavia
2nd Tenor

59

f

3

11.

12.

69

mp

77

8

85

p

mp

mf

mp

2

pp

REPEAT AND FADE

BELLA VIA

By CHUCK MANGIONE
Arranged by FRED LEWIS

Baritone Saxophone

STEADY 4 $\text{♩} = 76804$

2

13

20

mf

f

28

38

8

46

5

51

mf

Bellavia
Bari

59 TACIT IF NO LOW "A" ----- 7

77 85

BELLAVIA

By CHUCK MANGIONE
Arranged by FRED LEWIS

1st Trumpet

STEADY 4 ♩ = 76-80

(20) (FLG. HAN)

mp

(28)

12. (38)

mf very legato

Bellavia
1st Trumpet

46 (TO TRPT.) 5 51 7

59

69 (TO FLG. HRN.) 8 77 6

(W/ALTO) 85

BELLAVIA

By CHUCK MANGIONE
Arranged by FRED LEWIS

2nd Trumpet

STEADY 4/4 = 76-80

20 (FLG. HRN.)

28

38

BELLAVIA

By CHUCK MANGIONE
Arranged by FRED LEWIS

3rd Trumpet

STEADY 4/4 = 76-80

4

2

13

20

(FLG. HRN.)

28

38

46

(TO TRPT.)

2

(IN STAND)

BELLAVIA

By CHUCK MANGIONE
Arranged by FRED LEWIS

4th Trumpet

STEADY 4 \downarrow = 76-80

4 2 13

20 (FLG. HRN.)

28

38

46 (TO TAPT) 3 (IN STAND)

Bellavia
4th Trumpet

51

59

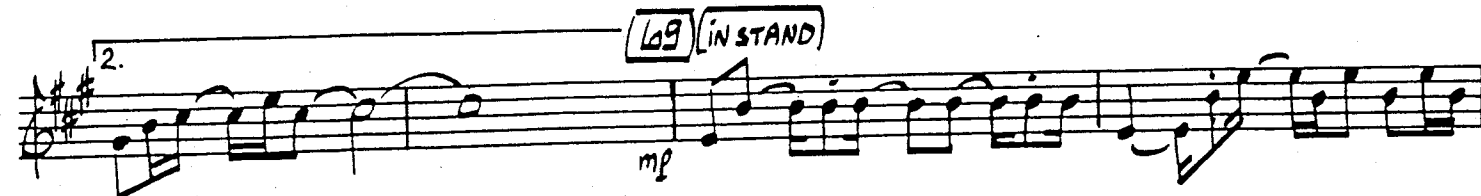

85

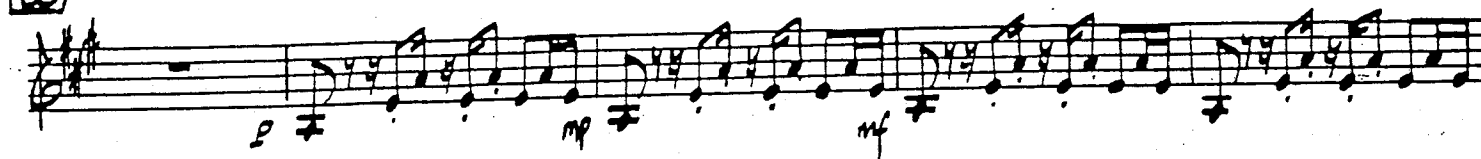

BELLAVIA

By CHUCK MANGIONE
Arranged by FRED LEWIS

1st Trombone

STEADY 4 ♩ = 76-80

4

2

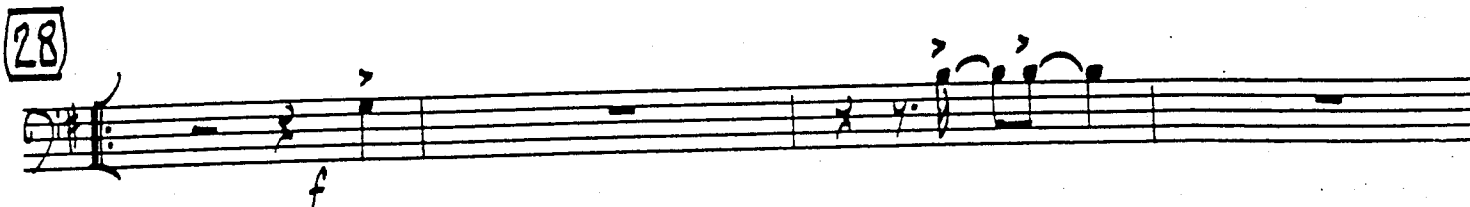
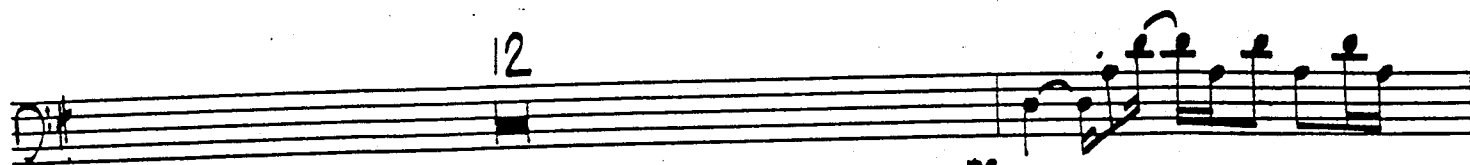
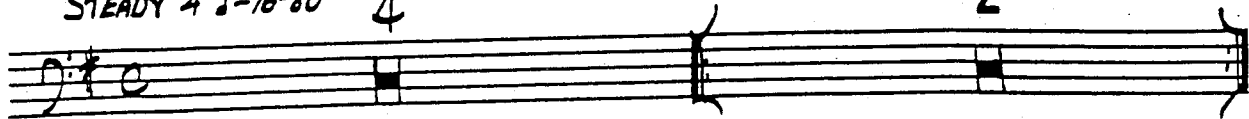

Bellavia
1st Trombone

59

69

mf

77

8

85

p

mf

mf

mf

p

pp

(REPEAT AND FADE)

BELLAVIA

By CHUCK MANGIONE
Arranged by FRED LEWIS

2nd Trombone

STEADY 4 ♩ = 76-80 4 2

12 *mp*

20

28 *f*

38 8

46 51 *mf*

Bellavia
2nd Trombone

59

REPEAT & FADE

BELLAVIA

By CHUCK MANGIONE
Arranged by FRED LEWIS

3rd Trombone

STEADY 4 $\text{♩} = 76-80$ 4

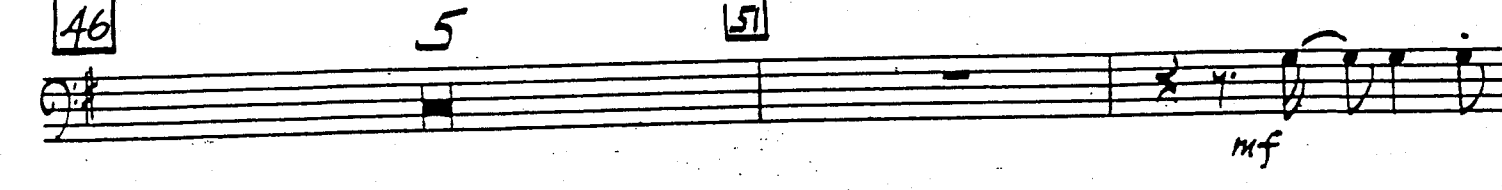
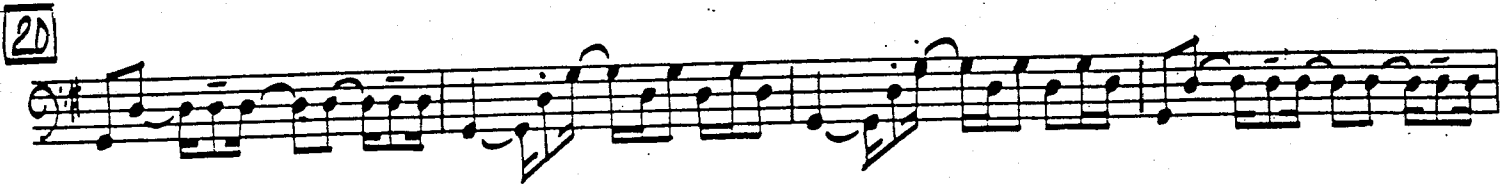
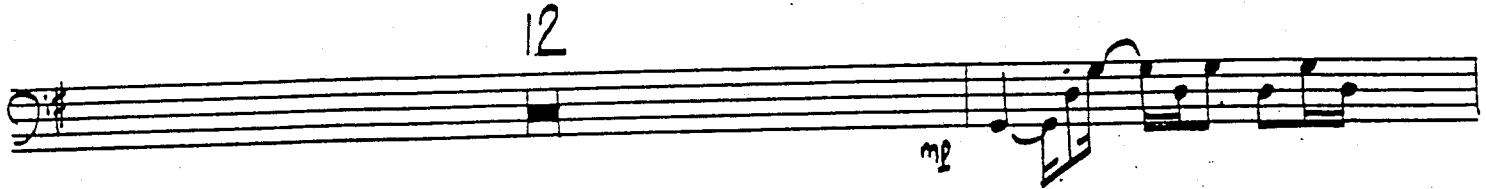
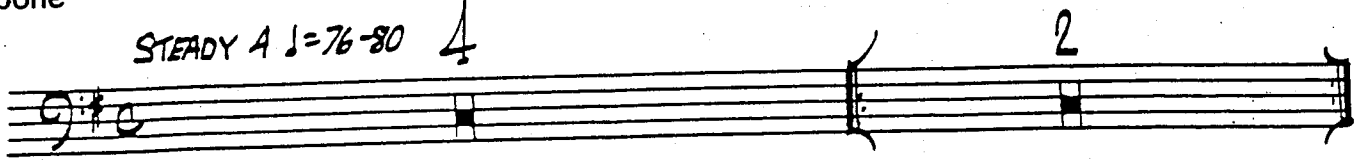

Bellavia
3rd Trombone

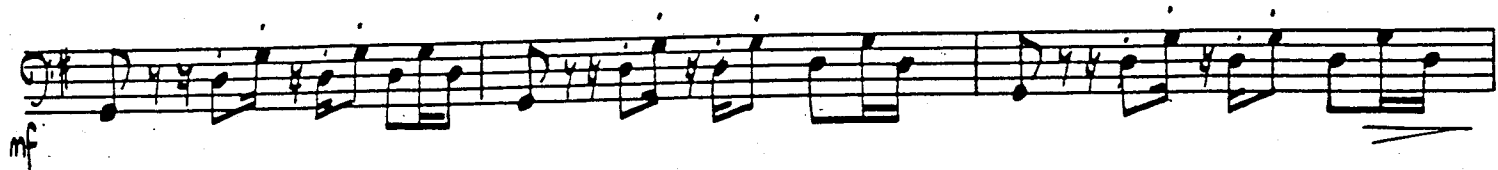
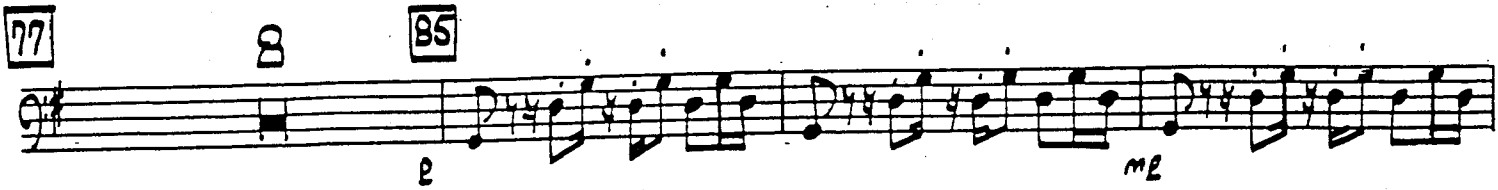
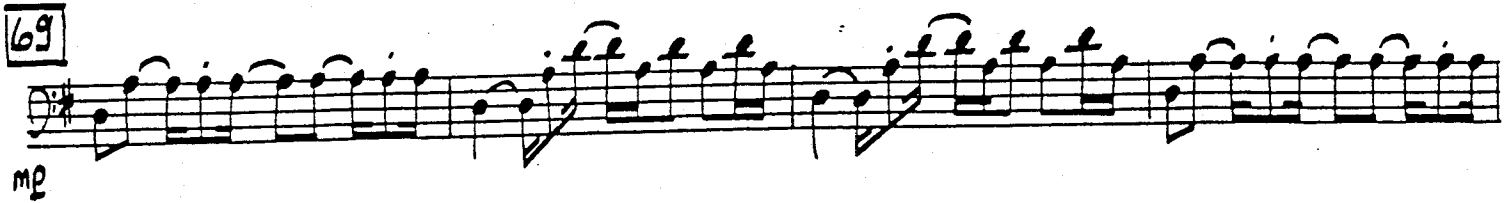
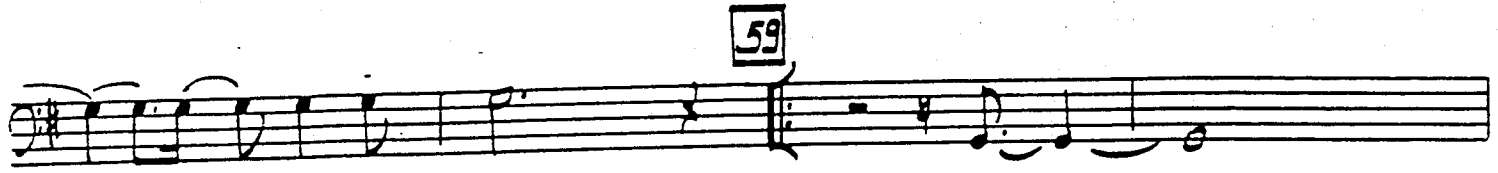

BELLAVIA

By CHUCK MANGIONE
Arranged by FRED LEWIS

4th Trombone

STEADY 4 ♩ = 76-80

4

2

12

20

28

38

2.

46

51

Bellavia
4th Trombone

BELLA VIA

By CHUCK MANGIONE
Arranged by FRED LEWIS

Guitar

STEADY 4 ♩ = 76-90

Bellavia
Guitar

51 *very legato*

59

C Cmaj7 D Cmaj7 D Cmaj7 Gmaj7 Am7

1. Cmaj7 G 2. G

69

4 8

77

85

p mp mf

mf > mp > p pp (REPEAT AND FADE)

BELLAVIA

By CHUCK MANGIONE
Arranged by FRED LEWIS

Bass

STEADY 4 ♩ = 76-80

Bellavia
Bass

46

51

59

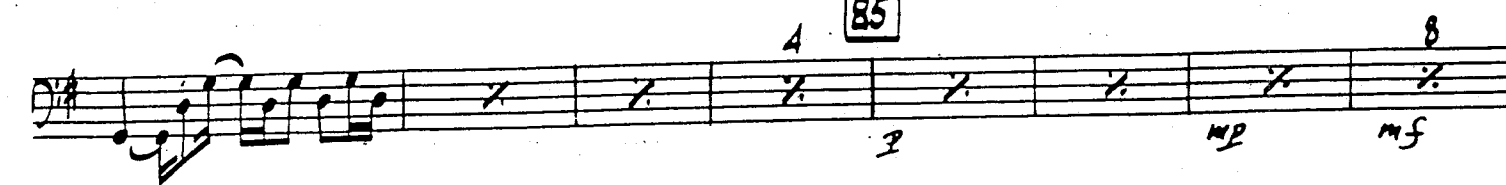
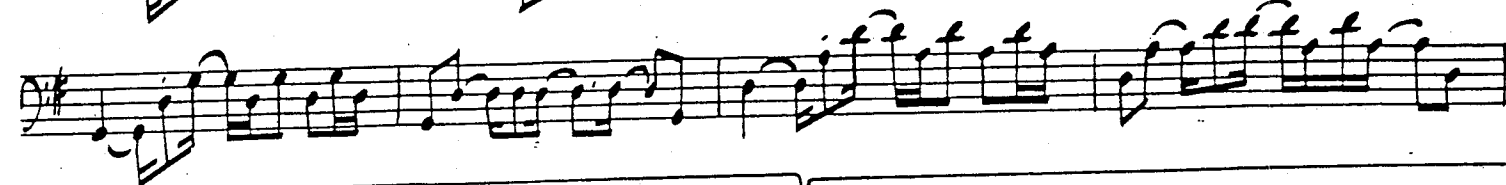

(REPEAT AND FADE)

BELLAVIA

By CHUCK MANGIONE
Arranged by FRED LEWIS

Drums

STEADY 4 $\text{♩} = 76-80$ 3

HI HAT

mf 3.D.

Bellavia
Drums

This is a handwritten drum score for a piece titled "Bellavia Drums". The score is written on ten staves of music. The notation includes various rhythmic patterns, such as eighth and sixteenth notes, and rests. Dynamics are indicated by "mf" (mezzo-forte) and "p" (piano). There are several boxed numbers: "85" and "97" are placed above notes, and "2" is at the start of the second staff. A "Fill" section is marked at the top right. The word "Toms" is written above the sixth staff. The score concludes with the instruction "22 (REPEAT AND FADE)".

BELLAVIA

By CHUCK MANGIONE
Arranged by FRED LEWIS

Percussion

STEADY 4 $\text{♩} = 76-80$

2

SMALL TRIANGLE

f ○ ++ ○ ++ ○ ++ ○ ++

SHAKER

GOURD OR TUBO *mf*

20

TO TAMB.
TO COWBELL
(THIN STICK)

TO TRIANGLE
TO GOURD

38

Bellavia
Percussion

46

(TO CASTANETS)

(CASTANETS)

51

(TO TAMB.)

(TO COWBELL)

59

(TAMB.)

(TO COWBELL)

69

(TO TRIANGLE)

(TO GOURD)

77

(TO CASTANETS)

85

(CASTANETS)

p

mp

mf

mp

p

(REPEAT AND FADE)

BELLAVIA

Piano

By CHUCK MANGIONE
Arranged by FRED LEWIS

STEADY 4 $\text{♩} = 76-80$

Bellavia
Piano

Bellavia
Piano

51

59

69

Bellavia
Piano

BELLAVIA

By CHUCK MANGIONE
Arranged by FRED LEWIS

HORNS

STEADY 4 ♩ = 76-80

4

2

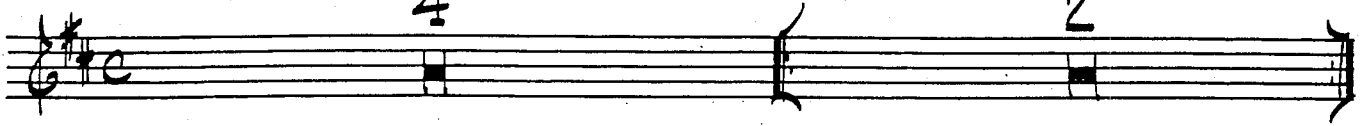

13

20

7

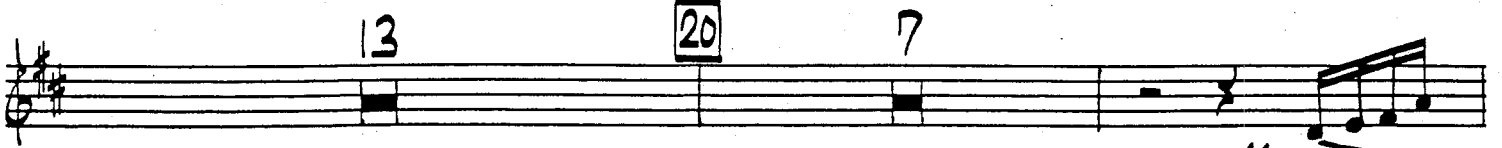

ff

28

div.

az

2.

38

8

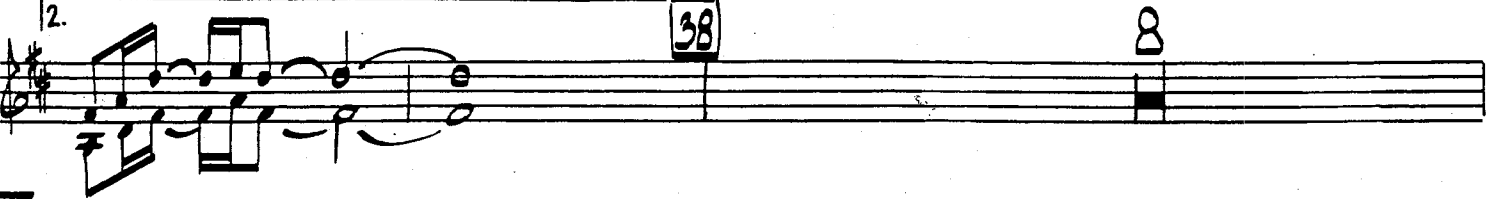

46

5

51

7

f

59

3

HORNS

