

Hold this note through Piano Accordion Cadenza

Arr. Bell 1988

Note: Be ready for the 3/4 time change at the 8, particularly on the D, 8.

2nd Alto

Bergerac

455

CODA

Hold this note through Piano
Accordion Cadenza

Arr. Bell 1988

1st Tenor Sax

Bergerac

455

9 2 (A)

(B) 6 2

To Coda (C) Lead

D.S. al Coda

Coda Hold this note through Piano Accordion Cadenza

Note: Be ready for the 4 time change at the 8, particularly on the D.S.

Arr. Bell 1988

2nd Tenor Sax

Bergerac

455

Coda

Hold this note through Piano

Accordion Cadenza

Note: Be ready for the 4 time change at the 8; particularly on the D.S.

Arr. Bell 1988

Baritone Sax

Bergerac

455

10

(A) 6

f

3

2

3

(B) 7

6 To Coda

f

3

2 D.S. al Coda

f

Coda

Hold this note through Piano
Accordion Cadenza

f

mf

Note: Be ready for the 3/4 time change at the end particularly on the D.S.

Arr. Bell 1988

1st Trumpet

Bergerac

455

Coda

Hold this note through Piano
Accordion Cadenza

Note: Be ready for the $\frac{3}{4}$ time change at the 8, particularly on the D8.

Arr. Bell 1988

2nd Trumpet

Bergerac

455

Coda

Hold this note through Piano Accordion Cadanza

Note: Be ready for the 3/4 time change at the D.S. particularly on the D.S.

Arr. Bell 1988

3rd Trumpet

Bergerac

455

Coda

Hold this note through Piano Accordion Cadenza

Note: Be ready for the $\frac{3}{4}$ time change at the $\frac{8}{1}$, particularly on the D.S.

Arr Bell 1988

4th Trumpet

Bergerac

455

Coda

Hold this note through
Piano Accordion Cadenza

Note: Be ready for the $\frac{3}{4}$ time change at the *S.* particularly on the *D.S.*

Arr. Bell 1988

Coda

Note: Be ready for the 4 time change at the 8, particularly on the D.S.

Arr. Bell 1988

Bergerac

Empty musical staff.

Empty musical staff.

Note: Be ready for the $\frac{3}{4}$ time change at the D:8 , particularly on the D:8 .

Empty musical staff.

Arr. Bell 1988

3rd Trombone

Bergerac

455

Arr. Bell 1988

Empty musical staff.

Empty musical staff.

Note: Be ready for the $3/4$ time change at the S ; particularly on the D.S.

Empty musical staff.

4th Trombone

Bergerac

455

Arr. Bell 1988

CODA

Note: Be ready for the $\frac{3}{4}$ time change at the $\frac{8}{8}$ particularly on the D.S.

Piano Accordion

Bergerac

3 *Lead* *ff*

(A)

(B)

Piano Accordion

Arr. Bell 1988

To Coda ⊕

©

Two empty musical staves, one for the treble clef and one for the bass clef, indicating the start of the Coda section.

CODA

Note: Be ready for the 3/4 time change at the 8, particularly on the Dm

Piano

Arr. Bell 1988

Note: Be ready for the $\frac{3}{4}$ time change at the 8, particularly on the D.S.

Chords and dynamics for the first staff: DM ($<f$), $C\# / C\#$ ($<f$), Am (ff), Em (f).

Chords and dynamics for the second staff: DM , G , Am (ff).

Chords and dynamics for the third staff: f , Bb , Am , $F7$, Bb , A , B/A , A , S , DM .

Chords and dynamics for the fourth staff: Am , $F\#$, Gm , B/F , $E7$, A (ff).

Chords and dynamics for the fifth staff: A , B/A , A , S , DM .

Chords and dynamics for the sixth staff: A , B/A , A , S , DM .

Chords and dynamics for the seventh staff: A , B/A , A , S , DM .

Chords and dynamics for the eighth staff: A , B/A , A , S , DM .

Chords and dynamics for the ninth staff: A , B/A , A , S , DM .

Chords and dynamics for the tenth staff: A , B/A , A , S , DM .

Chords and dynamics for the eleventh staff: A , B/A , A , S , DM .

(A) Lead

(B) Lead

Lead (C)

DS al Coda

CODA

Hold this note through Piano Accordion Cadenza

Note: Be ready for the 3/4 time change at the S, particularly on the DS.

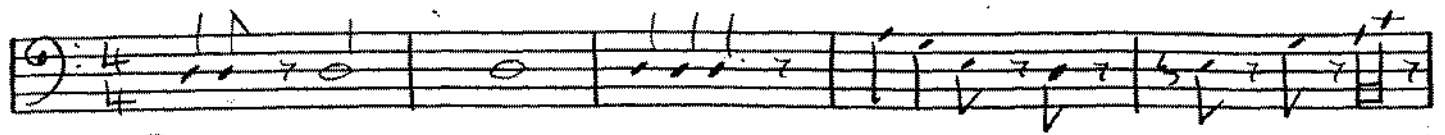

(A)

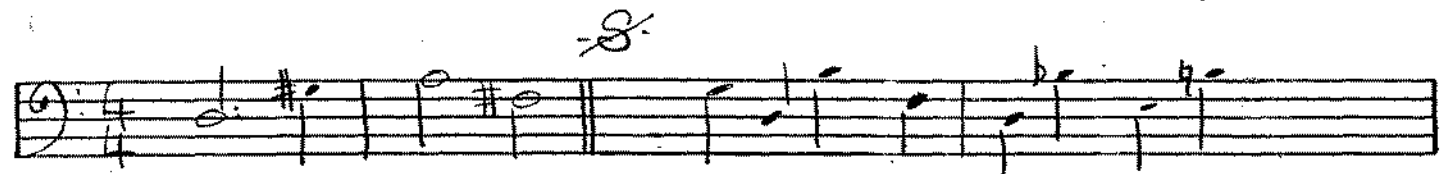

(B)

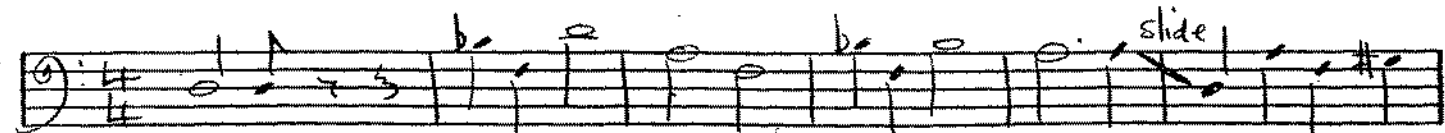
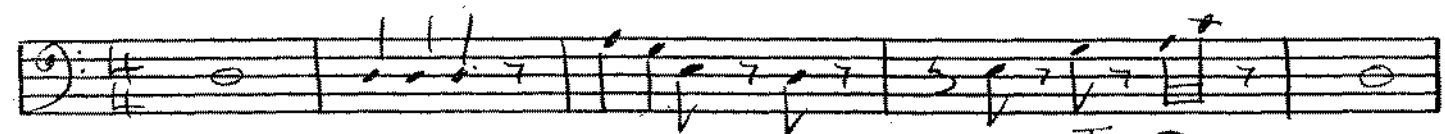
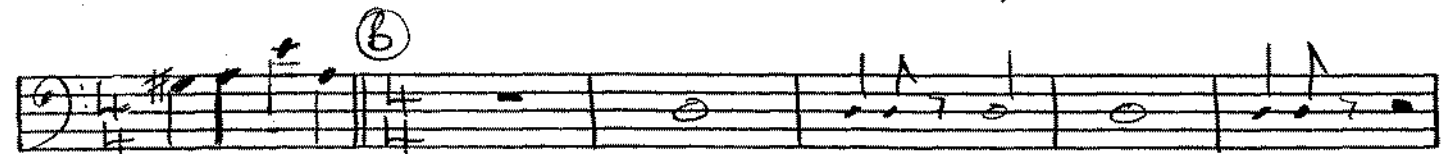

DS al Coda

CODA

Hold this note through Piano Accordion Cadenza

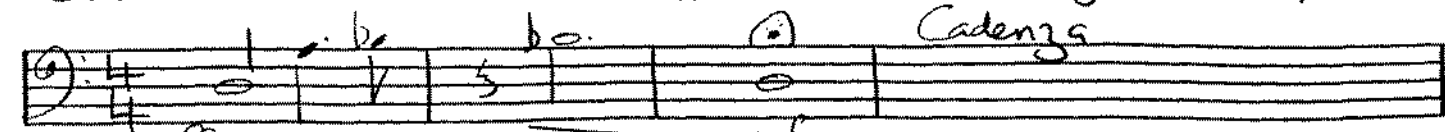

ff

mf

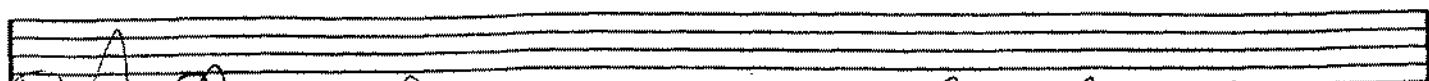

Note: Be ready for the 3/4 time change at the DS, particularly on the DS:

Semi closed hi hat

3rd beat on rim of snare

Ⓐ

Fill

Off Beat on CR Snare

Ⓑ

To Coda Fill

Ⓒ

DS at Coda

CODA

mf

Keep playing through Piano Accordion Cadenza

mf

Arr. Bell 1988

Note: Be ready for the 3/4 time change at the DS, particularly on the DS.