

BIG BAND BALLAD

1ST ALTO SAX

BROADLY

by MARTY GOLD

SANDY FELDSTEIN

MEDIUM 4/4

A

Solo

Continuation of musical staff for section A with various note values and accidentals.

B

Soli

Continuation of musical staff for section B with various note values and accidentals.

C

Soli

Continuation of musical staff for section C with various note values and accidentals.

D

1st A. SAX.

Big Band Ballad

BIG BAND BALLAD

2nd ALTO SAX

by MARTY GOLD
SANDY FELDSTEIN

BROADLY

MEDIUM 4'

A

B

C

D

2ND A. SAX.

Soli

Big Band Ballad

BIG BAND BALLAD

by MARTY GOLD
SANDY FELDSTEIN

1ST TENOR SAX *BROADLY*

MEDIUM 4/4

A

B

C

D

1st. 7. Sax.

Big Band Ballad

BIG BAND BALLAD

2nd TENOR SAX

BROADLY

by MARTY GOLD
SANDY FELDSTEIN

MEDIUM 4/4

A

B

C

D

2ND T. SAX.

Big Band Ballad

BIG BAND BALLAD

BARITONE SAX *BROADLY*

by MARTY GOLD
SANDY FELDSTEIN

MEDIUM 4.

A

B

C

D

B. SAX

Big Band Ballad

BIG BAND BALLAD

by MARTY GOLD
SANDY FELDSTEIN

1ST TRUMPET

BROADLY

MEDIUM 4'

BIG BAND BALLAD

by MARTY GOLD
SANDY FELDSTEIN

2nd TRUMPET

BRADY

MEDIUM 4.

A

B *Soli*

C

D

E

Soli

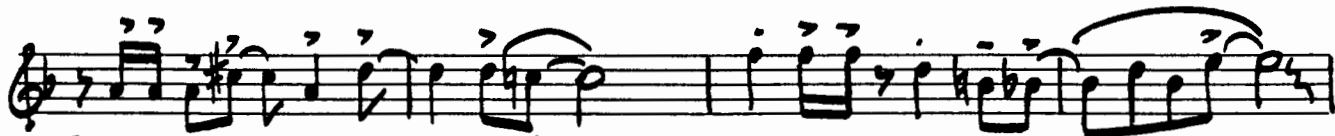

F

Soli

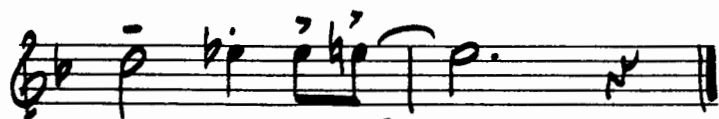
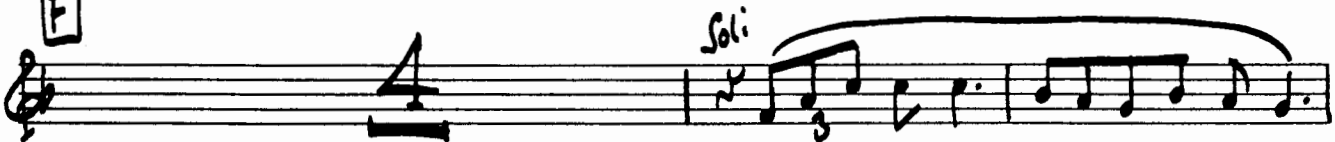

N

BIG BAND BALLAD

by MARTY GOLD
SANDY FELDSTEIN

3rd TRUMPET
MEDIUM 4.

BROADLY

BIG BAND BALLAD

by MARTY GOLD
SANDY FELDSTEIN

4th TRUMPET

BROADLY

MEDIUM 4/4

BIG BAND BALLAD

by MARTY GOLD
SANDY FELDSTEIN

1ST TROMBONE

MEDIUM 4'

BROADLY

BIG BAND BALLAD

by MARTY GOLD
SANDY FELDSTEIN

2nd TROMBONE *BROADLY*

MEDIUM 4/4

BIG BAND BALLAD

by MARTY GOLD
SANDY FELDSTEIN

3rd TROMBONE

BROADLY

MEDIUM 4/4

BIG BAND BALLAD

by MARTY GOLD
SANDY FELDSTEIN

4th TROMBONE

BROADLY

MEDIUM 4/4

BIG BAND BALLAD

by MARTY GOLD
SANDY FELDSTEIN

DRUMS

MEDIUM 4/4

A

B

C

A

A

Fill Ad Lib Solo

E

F

mf

F

BIG BAND BALLAD

by MARTY GOLD
SANDY FELDSTEIN

GUITAR

MEDIUM 4'

Fm7/bb Ebma7 Ebm7 Ab7 Bbma7 Gb9 Eb Fm7sus4 Bb9

A Eb Ebma7 Fm7 Bb7 Eb Ebma7 Fm7 Bb-9

mf

Eb Ebma7 Fm7 Bb9 G9 C7 F9 Bb7

B Eb Ebma7 Fm7 Bb7 Eb Ebma7 Fm7 Bb-9

Eb Ebma7 Fm7 Bb-9 Eb6 D9

C G7 C7 F7 Bb7

G7 C7 F7 Fm7/bb Bb9

D Eb Ebma7 Fm7 Bb7 Eb Ebma7 Fm7 Bb-9

9 re.

BIG BAND BALLAD

by MARTY GOLD
SANDY FELDSTEIN

BASS

MEDIUM 4'

$Fm7/Bb$ $Ebmaj7$ $Ebm7$ $Ab7$ $Bbmaj7$ G^b E^b $Fm7$ $Bb9$

A E^b $Ebmaj7$ $Fm7$ $Bb7$ E^b $Ebmaj7_3$ $Fm7$ $Bb-9$

E^b $Ebmaj7$ $Fm7$ $Bb9$ $G9$ $C7$ $F9$ $Bb7$

B E^b $Ebmaj7$ $Fm7$ $Bb7$ E^b $Ebmaj7_3$ $Fm7$ $Bb-9$

E^b $Ebmaj7$ $Fm7$ $Bb-9$ E^b6 $D9$

C $G7$ $C7$ $F7$ $Bb7$

$G7$ $C7$ $F7$ $Fm7/Bb$ $Bb9$

D E^b $Ebmaj7$ $Fm7$ $Bb7$ E^b $Ebmaj7_3$ $Fm7$ $Bb-9$

PIANO

BIG BAND BALLAD

MEDIUM 4'

A

B

PNO. 2.

C

D

E

PNO. 3.

F

Eb Ebma7

Big Band Ballad