

00097 8-5-4=46 Pg.

Arr. B. Eberhart

Big Schving Face

Buddy Rich

Need A Chart  
noteable@bellsouth.net

# BIG SCHVING FACE

Library Number

BUDDY RICH

TRPT. (1)

(DRUMS) [A]

[C] (PIANO) [D] (TENOR) [E] (3RD TRPT.) UNISON

LEAD (SAXES) [F] [G]

[H] SHAKE (2ND TRPT.)

TRPT I ~ 2 ~

HEAVY ENDS.

BIG SMILING FACE

1ST TRPT.

SWING TEMPO

\* TRPTS. PLAY CUE NOTES ON LAST BAR IF PARTS ARE TOO HIGH.

# BIG SCHVING FACE

Library Number

2ND TRPT.

2nd TRPT.

TRPT. II

~2~

BIG SWING FACE

C#° G6 A-7 B-9 Bb-9 A-9 Bb-9 A-7 Ab9(4#) GMAT.9

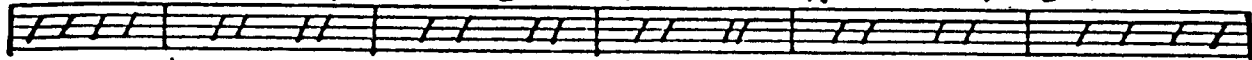

G6 **WHOA!** **ENS:**  
-ff-

PLAY CUE NOTES if Range is too high  
2ND TRPT.

# BIG SCHVING FACE

Library Number

3rd TRPT. 3<sup>rd</sup>

Handwritten chord progression notation. The chords are written above a series of vertical lines representing a staff. The chords are: D-7, G9, CM7C6, CM1C#°, Gb, A-7, B-7, E7, and A-7.

# TRUMPET III

~ 2 ~

# BIG SWING FACE

4<sup>th</sup> TRPX SOLO GO

GRD TRPT. P2

# BIG SCHVING FACE

Library Number

4th TRPT. 4TH

TRUMPET IV A-2- BIG SMILING FACE

(PLAY CUE NOTES IF RANGE IS TOO HIGH)

4TH TRPT. PT.

# BIG SCHVING FACE

Library Number

*Handwritten:* I Bone. ①

BUDDY RICH

The main musical score consists of seven staves. The first staff is a bass line with a treble clef and a key signature of one flat. It features a series of chords and notes, with some notes marked with an accent (^). The second staff is labeled "(DRUMS)" and contains a drum set notation with various rhythmic patterns. The third and fourth staves are melodic lines with notes and rests. The fifth and sixth staves are also melodic lines with notes and rests. The seventh staff is a piano accompaniment line with notes and rests. The score includes various musical notations such as chords, notes, rests, and dynamic markings like "p" and "ff".

**D** - TENOR - **E** *Handwritten:* Mt. (BACKGRD. LEAD)

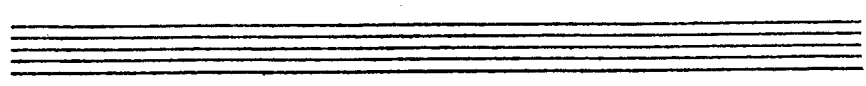

#00097 8-5-4-46

noteable@bellsouth.net

# BONE I *m 2m* BIG SWING FACE

- I RONE -

BONE I

3

BIG SWING FACE

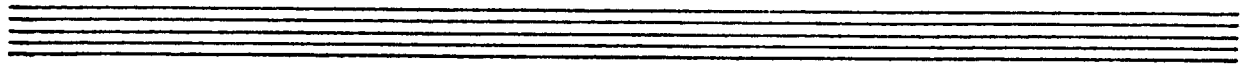

I Bone  
 (PAGE 3.)

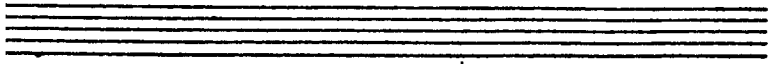

SWING } BIG SWING FACE

# BIG SCHVING FACE

Library Number

II  
BONE

# BONE II

~ 2 -

BIG SHVING FACE

- Staff 3:** Continues the melodic line with various note values and slurs.
- Staff 8:** Continues the melodic line with various note values and slurs.

Dynamic markings such as *f*, *ff*, and *p* are scattered throughout the score. The notation is dense and expressive, typical of a handwritten manuscript.

BONG II ~ 3 ~ BIG SCYING FACE

II. BONE  
(PAGE 3)

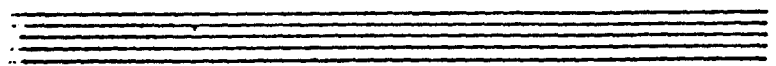

# BIG SCHVING FACE

Library Number

*III*  
*BONE.*

- Staff 2: A boxed letter **A** marking the start of a section.
- Staff 3: A boxed letter **B** marking the start of another section.
- Staff 4: A boxed letter **C** followed by the text *-PIANO-*.
- Staff 5: A boxed letter **D** followed by the text *-TENOR-*.
- Staff 6: A boxed letter **E** marking the start of a final section.

Throughout the score, there are numerous slurs, accents (^), and dynamic markings such as *pp* (pianissimo) and *ff* (fortissimo). The notation is dense and expressive, typical of a composer's working draft.

Bone III

2

By Schwing Face

Bone III ~ 3~ BIG SEWING FACE

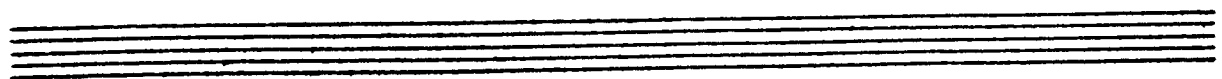
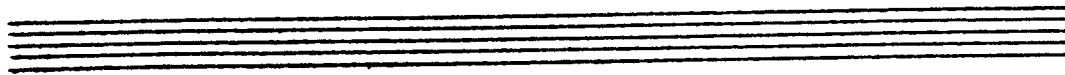

III Bone -  
(PAGE 3)

# BIG SCHVING FACE

Library Number

IV  
BONE.

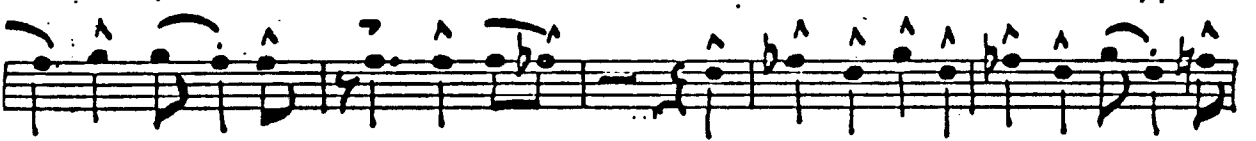
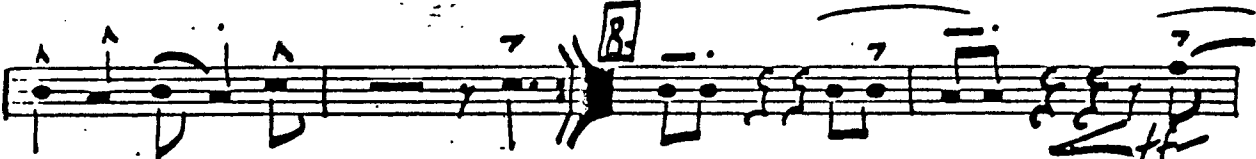

BONE IV ~ 2 - BIG SCHYING FACE

This is a handwritten musical score for a piece titled "BONE IV ~ 2 - BIG SCHYING FACE". The score is written on ten staves. The notation includes various rhythmic values, accidentals, and dynamic markings. Key features include:

- Staff 2:** Continues the melodic line with similar rhythmic patterns and accents.
- Staff 4:** Shows a melodic line with a fermata and a box containing the letter "H".

BONE IV ~ 3 - BIG SCAVING FACE

Empty musical staff.

Empty musical staff.

4TH BONE-

(PAGE 3)

"BIG"

# Big Swing Face

Library Number

ALTO I

ENS. A110 I LEAD (SAX SOLI) - 2- BIG SWING F116

BIG SWING FACE

ALTO I

A-3-

ENS.

ALTO I

UNISON

p-

UNISON

# BIG SCHVING FACE

Library Number

ALTO II

Additional markings and annotations include:

- UNIS.* (Unison) written above the second staff.
- ENS.* (Ensemble) written above the sixth staff.
- TENOR JAZZ* written below the ninth staff.
- (TRPT.)* (Trumpet) written below the ninth staff.
- unison* written above the tenth staff.
- SAX SOLI* written above the tenth staff.
- mf* (mezzo-forte) dynamic markings are present throughout the score.
- Accents (^) are placed over many notes.
- Slurs are used to group notes together.
- Boxed letters A, B, C, D, and E mark specific sections of the music.

ALTO II      ~ A2 ~      BIG SWING PACE

BIG SWING FACE

ALTO II

3

# BIG SCHVING FACE

Library Number

TENOR I

- Staff 2:** Continuation of the melodic line.
- Staff 3:** Continuation of the melodic line.
- Staff 5:** Continuation of the melodic line.
- Staff 6:** Continuation of the melodic line.
- Staff 10:** Continuation of the melodic line, ending with a **UNISON** annotation.

TENOR I

Page 3

BIG SCYING FACE

I TENOR  
(PAGE 3)

# BIG SCHVING FACE

Library Number

TENOR II

Wilson

1 (TENOR JAZZ)

E (4TH BONE CYCL)

SAX SOLO

TENOR II

2 ~ BIG SCAVING FACE

ENS.

Big Shving Face *m 3m*

ENS:

TENOR II

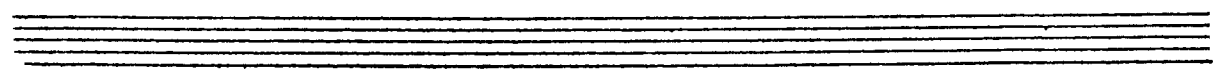

II TENOR -

(PAGE 3) -

# BIG SCHVING FACE

Library Number

*BARY.*  
(Buddy Rich chat)  
(192)

Bary Sax

*m 2*

BIG SCALING  
FACE

Dynamics include *f*, *ff*, and *p*. The score concludes with a double bar line and a common time signature (C).

# BIG SCHVING FACE

- 3 -

BARY SAX

5th LINE CUE

BARY -  
- PAGE 3 -

# BIG SCHVING FACE

Library Number

**BASS**

ff

A

B

C (PIANO) G-9 A-7 BbM7 A-7 G-9

FM7 C-7 B9 Bb9 B° F6 Bb A-9 D7(-9) G-7

G-7 C7 F = D7(+9) G-7 C7 D F6 G-9 A-7 BbM7

(TENOR)

A-7 G-9 FM7 C-7 B9 Bb9 B° F6 Bb A-9 D7(-9)

BASS  
G-7

~ 2 ~

BY SCHVING FACE

C7 F D7(9) G-7 C7 **E** F

(TRPT.)

E-7 A7(9) D-7 D<sup>b</sup> C-7 F9 B<sup>b</sup>M9 B<sup>b</sup> B<sup>b</sup>M7 B<sup>o</sup> F6 G-7

(SAXES) **E**

**G**

**H** (TRPT. JAZZ)

BASS

3-

BIG SCAVING FACE

# BIG SCHVING FACE

Library Number

## DRUMS

STIX  
SHOTS  
SOLO

ENS. SWING FOR 11 BARS  
KICK  
FILL

(PIANO) SWING FOR 24  
(TENOR) SWING FOR 24 MORE

(TRPT.) SWING FOR 9 BARS  
KICK  
(SAXES)

Handwritten trumpet and saxophone notation for the fourth system. It consists of two staves. The top staff has a treble clef and contains notes with stems pointing up, some marked with '(TRPT.)'. The bottom staff has a bass clef and contains notes with stems pointing down, some marked with '(SAXES)'. There are various rests and dynamic markings throughout.

(G) SWING FOR 11 BARS

KICK

DRUMS

(TRPT. JAZZ)

~ 2 ~

BIG SWING FACE

# BIG SCHVING FACE

Library Number

Guitar

Guitar 2- BIG SCHWING FAGE

A-7 BbM7 A-7 G-7 FM7 C-7 B9 Bb9 B°

Fb Bb A-9 D7(-9) G-7 C7 F D7(+9)

G-7 C7 E F E-7 A7(-9) D-7 Db° C-7 F9

(TRPT. JAZZ)

BbM7 Bb6 BbM7 B° Fb G-7 A-7 D7 G-7

C7(-9) Fb (SAXES) Fb G-7

Fb F9 Bb7 B° Fb D7

G-7 C9 C7 Fb G-7 C7 Fb G-7 C7(-9) Fb

G Fb Bb7 B° Fb G-7 Fb F9 B9 Bb9

B° Fb G-7 Fb

NS Fb G-7 FM9 G-7 Fb G-7 B° F9 Fb

(TRPT. JAZZ)

GUITAR *m* 3 *m* BIG SWING PACE  
G-7 C1 F6 F7 Bb7 B° F6 G-1

A-9 Ab-9 G-9 Ab-1 G-1 Gb9(HI) FM9 F6 F9

F9 Bb9 B° F6 Bb7 B° F6 B13 Bb9

Bb9 B° F6 G-1 A-7(-5) D7(+9) G-9 G-1 C9 G-1 GbM9

FM9 D-1 A-1 Ab-1 G-9 C7(-9) C1 C9 F6 C9 F6 G-1 F6 G-1

F6 F9 Bb9 Bb7 F6 Ab° G-1 F6 D9 G-9 Bb7

Bb9 G-1 F6 G-1 A° C1 F6 G-1 F6 G-1

F6 G-1 Gb9 F1 Bb9 Bb7 Bb9 A-9 Ab-9 D7

G-1 G° G-1 G-9 Gb9 F6 F6 G-1 Gb9 F6

G-1 Gb9 F6 G-1 Gb9 F6 FM9

# BIG SCHVING FACE

Library Number

*Piano.*

BUDDY RICH

PIANO

BIG SAVING FACE

~ 2 ~

A-7 BbM7 A-7 G-7 FM7 C-7 B9 Bb9 B°

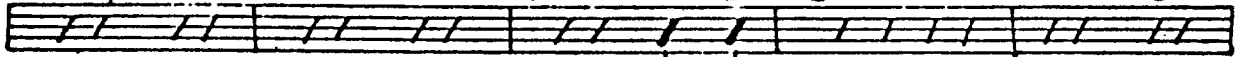

Fb Bb A-9 D7(-9) G-7 C1 F D7(+9)

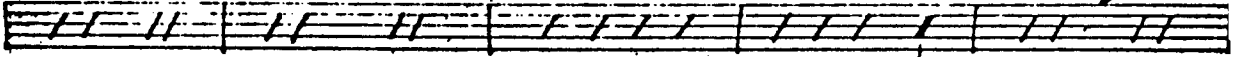

G-7 C1 [E] F E-7 A7(-9) D-7 Db° C-7 F9

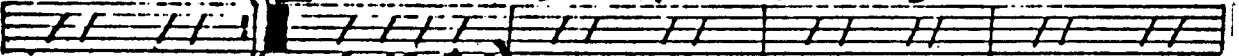

(TRPT. JAZZ)

BbM7 Bb6 BbM7 B° Fb G-7 A-7 D7 G-7

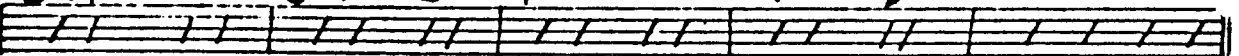

C7(-9) Fb (SAXES) [F] Fb G-7

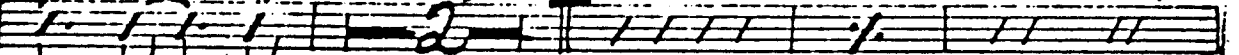

Fb F9 Bb7 B° Fb D7

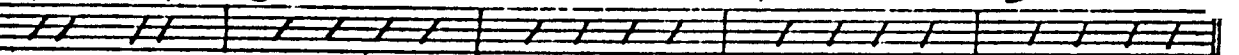

G-7 C9 C1 Fb G-7 C1 Fb G-7 C7(-9) Fb

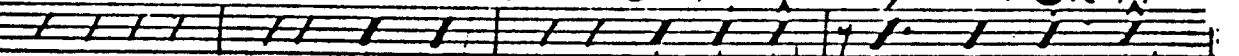

[G] Fb Bb7 B° Fb G-7 Fb F9 B9 Bb9

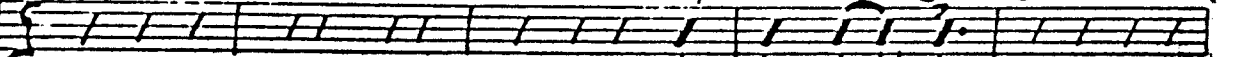

B° Fb G-7 Fb

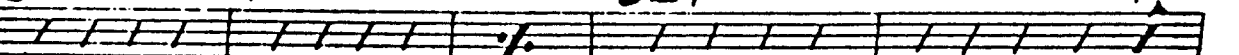

[S] Fb G-7 FM9 G-7 Fb G-7 B° [H] F9 Fb

(TRPT. JAZZ)

PIANO

~ D9 3 ~

BIG SAVING FACE

G-7 C7 F6 F7 Bb7 B° F6 G-7

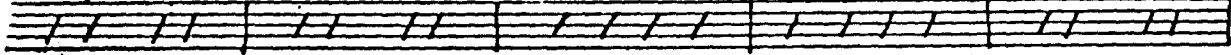

A-9 Ab-9 G-9 Ab-7 G-7 Gb9(HI) FM9 F6 F9

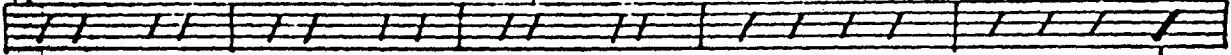

F9 Bb9 B° F6 Bb7 B° F6 B13 Bb9

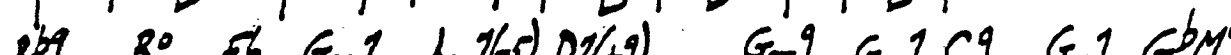

Bb9 B° F6 G-7 A-7(-5) D7(+9) G-9 G-7 C9 G-7 GbM9

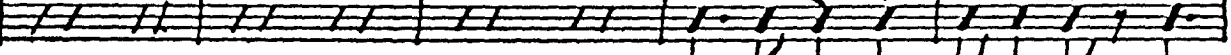

FM9 D-7 A-7 Ab-7 G-9 C7(-9) C7 C9 F6 C9 F6 G-7 F6 G-7

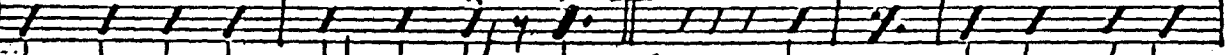

F6 F9 Bb9 Bb7 F6 Ab° G-7 F6 D9 G-7 Bb7

Bb9 G-7 F6 G-7 A° C7 F6 G-7 F6 G-7

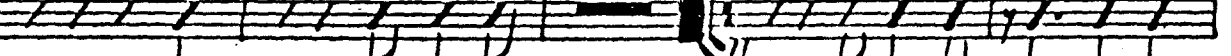

F6 G-7 Gb9 F7 Bb9 Bb7 Bb9 A-9 Ab-9 D7

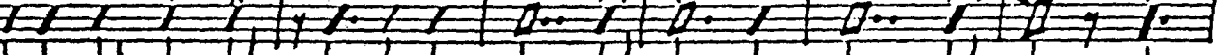

G-7 G° G-7 G-9 Gb9 F6 2 F6 G-7 Gb9 F6

G-7 Gb9 F6 G-7 Gb9 F6 FM9

(DRUMS)