

# BIJOU

Arranged by  
JOE BISHOP

CONDUCTOR Rhumba a la Jazz

*Piano*  
*mf*

*mf*

**A** *mf*

*f*

*f2*

**C** *mf*

By  
RALPH BURNS

- Staff 8:** Features a square box containing the letter 'H'. It includes a *Drum Solo* section and ends with a third ending bracket labeled '3'.

Arranged by  
JOE BISHOP

# BIJOU

1st Saxophone  
(Eb Alto)

Rhumba a la Jaz

8

A

mf

1. 2.

B

1 Soli

fz

C

mf

D

A

mf

cresc.

Soli

By  
RALPH BURNS

E

2.

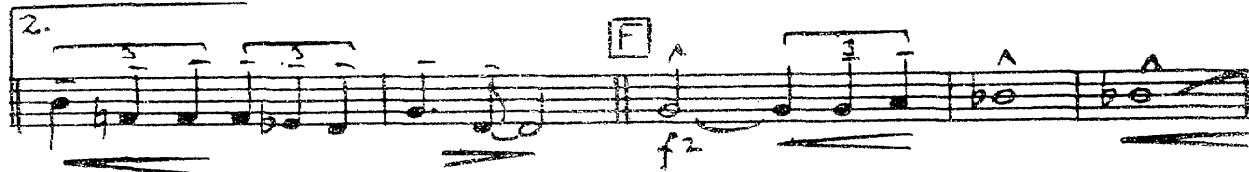

G

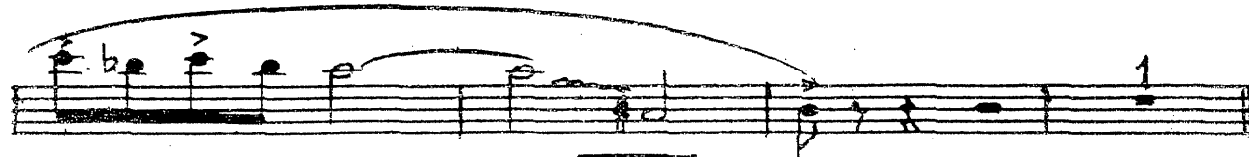
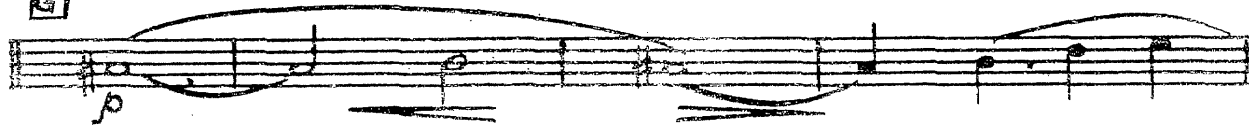

H

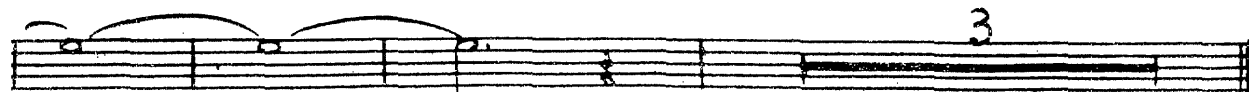

Arranged by  
JOE BISHOP

# BIJOU

2nd Saxophone (Bb Tenor) Rumba a la Jazz

8

**A**

*mf*

1. 2.

**B**

*p* *f*

*Soli*

**C**

*mf*

**D**

*mf cresc.*

By  
RALPH BURNS

Arranged by  
JOE BISHOP

# BIJOU

3rd Saxophone  
(Eb Alto)

Rhumba a la Jazz

**A**

8

*mf*

1.

2.

**B**

*p* *f*

**C**

*mf*

**D**

*mf* *cresc.* *Soli*

By  
RALPH BURNS

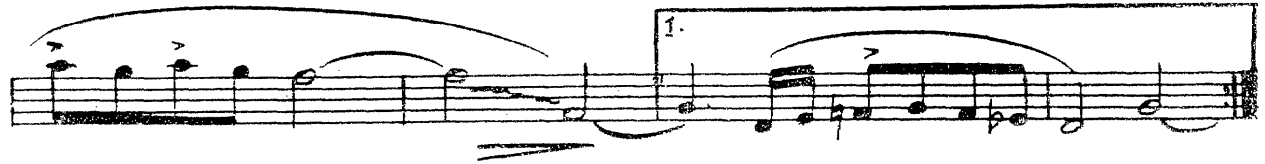
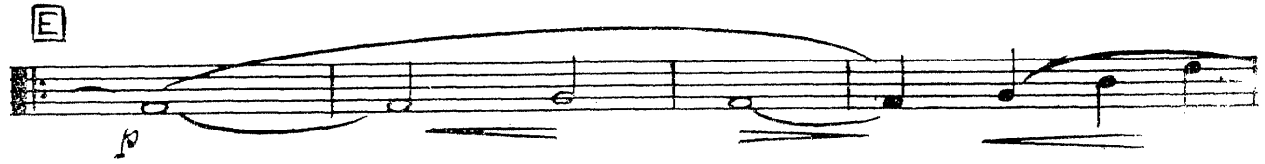

Arranged by  
JOE BISHOP

# BIJOU

4th Saxophone Rhumba a la Jazz  
(Bb Tenor)

8

**A**

*mf*

1. 2.

**B**

2

**C**

*f<sub>2</sub>* *mf*

**D**

*mf* *cresc.*

By  
RALPH BURNS

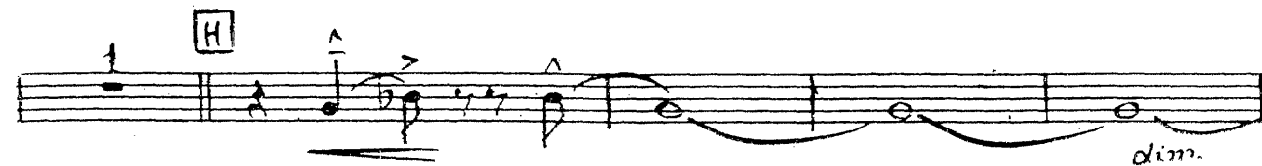
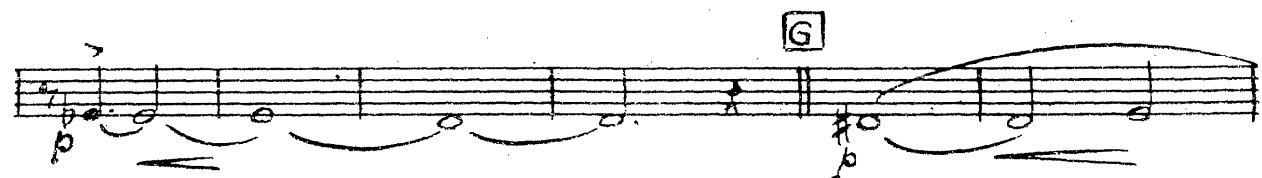
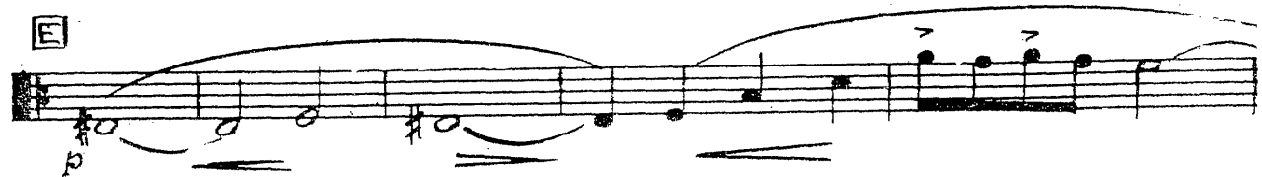

Arranged by  
JOE BISHOP

# BIJOU

5th Saxophone

(Eb Baritone), Rhumba a la Jazz

By  
RALPH BURNS

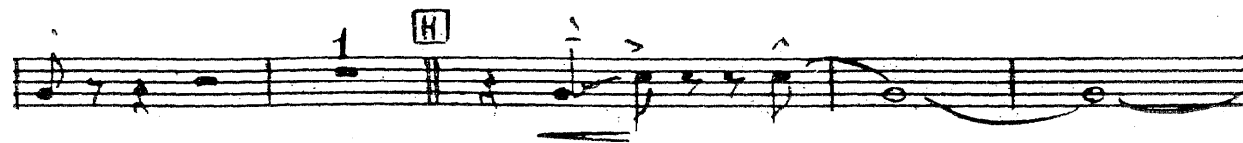

Arranged by  
JOE BISHOP

# BIJOU

1st Trumpet in Bb Rumba a la Jazz

8

A *Soli*  
*mf*

1.

2.

B *f*

Unis.

*fz*

C *Soli*  
*mf*

D *mf* *cresc.*

Copyright 1946 by Charting Music Corp.  
International Copyright Secured All Rights Reserved Made in U.S.A.  
Sole Distributor—Edwin H. Morris & Company, Inc. 31 West 54th Street, N.Y. 19, N.Y.

By  
RALPH BURNS

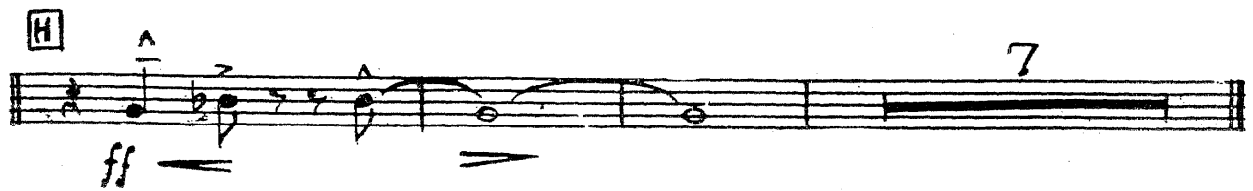
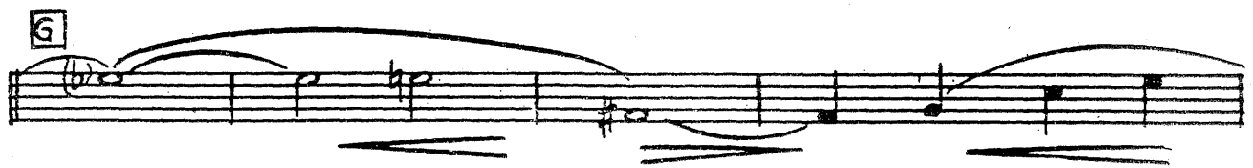
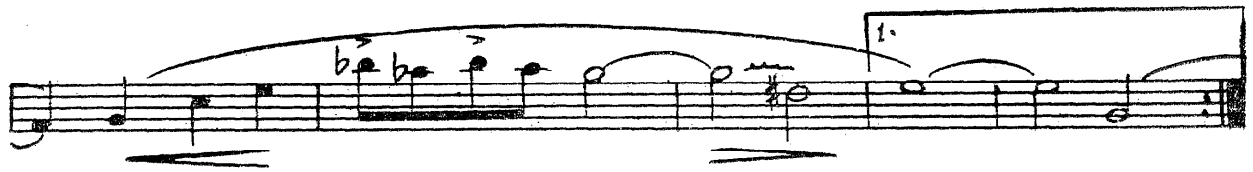

Arranged by  
JOE BISHOP

# BIJOU

2nd Trumpet in Bb Rhumba a la Jazz

8

A Soli  
mf

1.

2.

f

mf

f2

mf

D  
mf cresc.

By  
RALPH BURNS

Arranged by  
JOE BISHOP

# BIJOU

3rd Trumpet in B $\flat$  Rhumba a la Jazz

8

**A**

*mf*

1

2.

**B**

*f*

1

2

*Unfs*

**C**

*mf*

**D**

*mf* *cresc.*

By  
RALPH BURNS

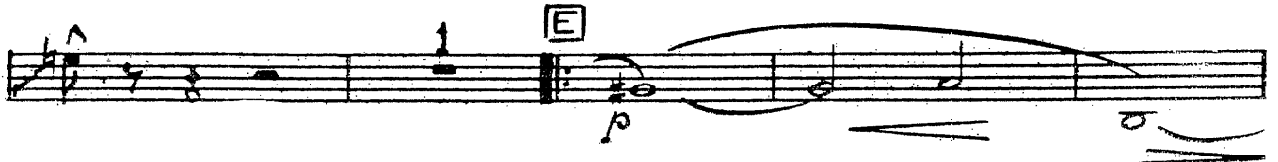

Arranged by  
JOE BISHOP

# BIJOU

4th Trumpet in B $\flat$

RHUMBA a la JAZZ

8

**A**

*mf*

1.)

2.) **B**

2 *unis* *f*

**C** *mf*

By  
RALPH BURNS

Arranged by  
JOE BISHOP

# BIJOU

1st Trombone

Rhumba a la Jazz

3

A

mf

f2

mf

f2

mf

f2

mf

f2

B

f

f2

C

f2

mf

f2

mf

f2

D

mf cresc.

By  
RALPH BURNS

Arranged by  
JOE BISHOP

# BIJOU

2nd Trombone

Rhumba a la Jazz

8

A

mf

f2

mf

f2

mf

f2

mf

f2

B

f

f2

f2

C

mf

f2

mf

f2

By  
RALPH BURNS

**D**  
mf cresc.

**E**

**F**  
f *Soli* p

**G**  
p

**H**  
ff

# BIJOU

Arranged by  
JOE BISHOP

3rd Trombone *Rhumba a la Jazz*

8

**A**

*mf* *f2*

*mf* *f2*

*mf* *f2*

*mf* *f2*

**B**

*f* *f2* *f2*

**C**

*mf* *f2*

*mf* *f2*

By  
RALPH BURNS

**D**  
*mf cresc.*

**E**  
*p*

**F**  
*f* *p* (Soli)

**G**  
*p*

**H**  
*ff* *7*

Arranged by  
JOE BISHOP

# BIJOU

4th Trombone

RHUMBA a la JAZZ

By  
RALPH BURNS

Handwritten musical score for guitar, featuring several systems of music with various chords and dynamics. The score includes:

- Chord D:** A box labeled 'D' at the start of the first system. Dynamics include *mf cresc.*
- Chord E:** A box labeled 'E' at the start of the second system. Dynamics include *p*.
- Chord F:** A box labeled 'F' at the start of the fifth system. Dynamics include *f*.
- Chord G:** A box labeled 'G' at the start of the sixth system. Dynamics include *p*.
- Chord H:** A box labeled 'H' at the start of the seventh system. Dynamics include *f*.

The score also includes performance instructions such as *Solo UMIS.* and *1)* / *2)* for alternate phrasings. The piece concludes with a final bar containing the number '7'.

Arranged by  
JOE BISHOP

# BIJOU

Drums

Rhumba a la Jazz  
Lightly **SNARES OFF**

By  
RALPH BURNS

**D**  
mf cresc.

Solo (ad lib.)

**E** Tutti

**F**

**G**

Solo

**H** 6

Solo ad lib.

Arranged by  
JOE BISHOP

# BIJOU

Piano Rhumba a La Jazz

By  
RALPH BURNS

□

*f*

□

*mf*

**D**

*mf*

*Dian Solo*

1

**E**

*p*

1. 2.

**F**

*f*

**G**

**H**

3  
Drums

# BIJOU

Arranged by  
JOE BISHOP

Bass  
Rumba a la Jazz

Section A is marked with a square box containing the letter 'A'. It consists of two staves of music. The first staff begins with a *mf* dynamic marking. The notation continues with eighth and quarter notes, including some beamed eighth notes and accents.

Section B is marked with a square box containing the letter 'B'. It consists of two staves of music. The first staff begins with a *f* dynamic marking. The notation includes quarter and eighth notes with various accidentals.

Section C is marked with a square box containing the letter 'C'. It consists of two staves of music. The first staff begins with a *mf* dynamic marking. The notation continues with eighth and quarter notes, including some beamed eighth notes and accents.

By  
RALPH BURNS

**D**

*mf*

**E**

*p*

**F**

*f*

**G**

*p*

**H**

*f*

Drs. 3

Arranged by  
JOE BISHOP

# BIJOU

## Guitar

Rumba a la Jazz

8 **A** Bb(maj7) Cmi7 F7 F#mi Bb

Bb C7 Gb7 F7 Bb(maj7) Cmi7 F7 F#mi Bb

Bb F#o Gmi7 <sup>1)</sup> F7 Bb <sup>2)</sup> F7 Bb **B** Eb-7

Ebmi7 Bbmi Gb7(9) F7 Gb7(9) E7(9)

F7(9) C-7(b5) **C** Bb(maj7) Gmi7 Cmi7 F7 F#mi Bb

Bb Gmi7 C7 Gb9 F9 Bb(maj7) Gmi7 Cmi7 F7 F#mi Bb

Bb F#o Gmi7 F7 Bb **D** Ebmi7 Ebmi(6) Ebmi7 Eo C7 Eo

Bbmi <sup>1</sup> Ebmi7 Ebmi(6) Ebmi7 Eo C7 Eo

By  
RALPH BURNS

