

# Birdland

ALTO SAX 1

Music by JOSEF ZAWINUL  
Arranged by MICHAEL SWEENEY

FAST ROCK (♩=152-160)

Alto Sax 1

45 46 47 48

49 50 51 52

53 54 55 56

57 58 59 60

f

61 62 63 64

To CODA

65 66 67 68-75

8

76 77 78 79

76

80 81 82 83

Dim. mp

84 85 86-89

86

90 91 92 93

(SOLO) mf (D.S. AL CODA)

94 95 96 97

(CODA) ff

# Birdland

ALTO SAX 2

Music by JOSEF ZAWINUL  
Arranged by MICHAEL SWEENEY

FAST ROCK (♩=152-160)

7

Alto Sax 2

49 *mf* > **50** 51 52

53 > 54 55 56

57 > **58** 59 60

61 > 62 63 64 (TO CODA) ⊕

65 > 66 67 **68** 8

**76** 77 78 79 *ff*

80 81 82 DIM. 83 *mp*

84 **86** 8 86-93 (D.S. AL CODA)

⊕ (CODA) 94 95 96 97 *ff*

Tenor Sax 1

50

49 mf > 50 > 51 > 52

53 > 55 > 56

58

57 f > 58 > 59 > 60

61 > 62 > 63 > 64 To CODA

68

65 > 66 mf > 68

69 > 70 > 71 > 72

76

73 > 74 > 75 > 76 ff > 77

78 > 79 > 80 > 81

86

82 Dim. > 83 mp > 84 > 85

86-93

86-93 D.S. AL CODA

♩ (CODA)

94 mp > 95 > 96 > 97

# Birdland

TENOR SAX 1

Music by JOSEF ZAWINUL  
Arranged by MICHAEL SWEENEY

FAST ROCK (♩=152-160)

7

# Birdland

TENOR SAX 2

Music by JOSEF ZAWINUL  
Arranged by MICHAEL SWEENEY

FAST ROCK (♩=152-160)

7

# Birdland

BARITONE SAX

Music by JOSEF ZAWINUL  
Arranged by MICHAEL SWEENEY

FAST ROCK (♩=152-160)

Bariitone Sax

53 54 55 56  
57 58 f > 59 60 (0) TO CODA  
61 62 63 64 (0)  
65 66 67 mf 68 (68)  
69 70 71 72  
73 74 75 76 77 78 mp ff  
79 80 81 Dim. mp ff  
82 83 84 85  
(86) Dim. mp 8 (D.S. AL CODA)  
86-93

(CODA)  
94 95 96 97 ff

# Birdland

## TROMBONE 1

Music by JOSEF ZAWINUL  
Arranged by MICHAEL SWEENEY

FAST ROCK (♩ = 152-160)

4

Trombone 1

41 42  $\text{mf}$  42-49 50 51 52

53 54 55 56

57 58  $f$  58 59 60

61 62 63 64 (TO CODA)

65 66 67 68  $\text{mf}$

69 70 71 72

73 74 75  $ff$  76 Dim. 77  $mp$   $ff$

78 Dim. 79  $mp$   $ff$  80 81  $mp$   $ff$

82 Dim. 83  $mp$  84 85 86 86 86-93 (D.S. AL CODA)

(CODA) 94  $ff$  95 96 97  $ff$

# Birdland

TROMBONE 2

Music by JOSEF ZAWINUL

Arranged by MICHAEL SWEENEY

FAST ROCK (♩ = 152-160)

4

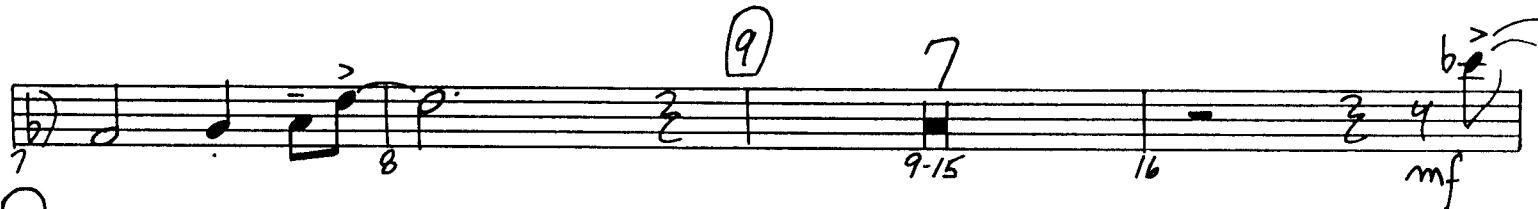

Trombone 2

41 **(42)** 8 **(50)** 42-49 50 51 *mf* 52

53 54 55 56

57 **(58)** 58 59 60

61 62 63 64 **(TO CODA)**  $\Phi$

65 66 67 *mf* **(68)** 68

69 70 71 72

73 74 75 *ff* **(76)** 76 *Dim.* 77 *mp* *ff*

78 *Dim.* 79 *mp* *ff* 80 *Dim.* 81 *mp* *ff*

82 83 *mp* 84 85 **(86)** 86-93 **(D.S. AL CODA)**

$\Phi$  **(CODA)** 94 *ff* 95 96 97 *ff*

# Birdland

## TROMBONE 3

Music by JOSEF ZAWINUL  
Arranged by MICHAEL SWEENEY

FAST ROCK (♩ = 152-160)

4

Trombone 3

41 **42** *mf* 8 **50** 42-49 50 51 *mf* 52

53 > 54 55 56

57 **58** *f* 58 59 60

61 62 63 64 (TO CODA) #

65 66 67 **68** *mf* 68

69 70 71 72

73 74 75 **76** *ff* 76 Dim. 77 *mp* *ff*

78 Dim. 79 *mp* *ff* 80 Dim. 81 *mp* *ff*

82 Dim. 83 *mp* 84 85 **86** 8 *D.S. AL CODA* 86-93

(CODA) 94 *ff* 95 96 97 *ff*

# Birdland

## TROMBONE 4

Music by JOSEF ZAWINUL  
Arranged by MICHAEL SWEENEY

FAST ROCK (♩=152-160)

4

Trombone 4

41 **42** *f* 8 **50** 42-49 50 51 *mf* 52

53 > 54 > 55 > 56

57 **58** *f* > 58 > 59 > 60

61 > 62 > 63 > 64 (TO CODA) ⊕

65 > 66 67 **68** *mf* 68

69 70 71 72

73 74 75 **76** *ff* 76 DIM. 77 *mp ff*

78 DIM. 79 *mp ff* 80 DIM. 81 *mp ff*

82 DIM. 83 *mp* 84 **86** 85 86-93 (D.S. AL CODA) B

⊕ (CODA) 94 *ff* > 95 96 97 *ff*

# Birdland

## TRUMPET 1

Music by JOSEF ZAWINUL  
Arranged by MICHAEL SWEENEY

FAST ROCK (♩=152-160)

Trumpet 1

57 *f* > 58 59 60

61 > 62 > 63 64 (TO CODA) ⊕

65 > 66 67 68-74 75 76

76 DIM. 77 mp ff 78 DIM. 79 mp ff

80 DIM. 81 mp ff 82 DIM. 83 mp

84-85 86 (SOLO) mf > 87

88 89 > 90-92 93 (D.S. AL CODA) mf

⊕ (CODA) 94 fp > 96 97 98

# Birdland

TRUMPET 2

Music by JOSEF ZAWINUL  
Arranged by MICHAEL SWEENEY

FAST ROCK (♩ = 152-160)

The musical score for Trumpet 2 of "Birdland" includes the following handwritten annotations and performance markings:

Performance markings include dynamic levels such as *mf* (mezzo-forte) and *f* (forte), and various articulation symbols like accents (^) and slurs. The score is written in treble clef with a key signature of one sharp (F#).

Trumpet 2

# Birdland

## TRUMPET 3

Music by JOSEF ZAWINUL

Arranged by MICHAEL SWEENEY

FAST ROCK (♩=152-160)

Trumpet 3

To CODA ⊕

⊕ CODA

# Birdland

## TRUMPET 4

Music by JOSEF ZAWINUL  
Arranged by MICHAEL SWEENEY

FAST ROCK (♩=152-160)

8 (9) 8 (17) 7

1-8 9-16 17-23 24

(25)

25 26 27 28

29 30 31 32

(33) 5

33-37 38 39 40

(42) 7

41 42-48

(50) mf

49 50 51 52

53 54 55 56

(58) f

57 58 59 60

Trumpet 4

To CODA

CODA

# Birdland

## GUITAR

Music by JOSEF ZAWINUL  
Arranged by MICHAEL SWEENEY

FAST ROCK (♩=152-160)

(N.C.)

# Birdland

PIANO

Music by JOSEF ZAWINUL  
Arranged by MICHAEL SWEENEY

FAST ROCK

9

Piano

17

25

33

Piano

42 *f*

50

Piano

58

(To CODA)  $\Phi$

FA 76 EA Eb9 DA

Db9 C9 B9 F#9 E9 Eb9 D9 Db9 C9 B9 F#9 E9 Eb9 D9

mp ff Dim. mp ff Dim.

77 78 79 80

Db9 C9 B9 F#9 E9 Eb9 D9 Db9 C9 B9

mp ff Dim. mp

81 82 83 84-85

86

mp

86 87 88 89

(D.S. AL CODA)

mf

90 91 92 93

⊕ CODA

ff

94 95 96 97

# Birdland

BASS

Music by JOSEF ZAWINUL  
Arranged by MICHAEL SWEENEY

FAST ROCK (♩ = 152-160)

47 <sup>(b)</sup> 48 49 <sup>(50)</sup> 50

51 52 53 54

55 <sup>(b)</sup> 56 57 <sup>(58)</sup> 58

59 60 61 62

(To CODA)  $\phi$

63 <sup>(68)</sup> 64 65 66 67 *mf*

68 69 70 71 72

73 74 75 76 <sup>(76)</sup> 77 *ff* *Dim.* *mp* *ff*

78 79 80 *Dim.* *mp* *ff* 81 *Dim.* *mp* *ff*

82 83 84 *Dim.* *mp* 85

86 <sup>(86)</sup> 87 88 89

(D.S. AL CODA)

90 91 92 93 *mf*

$\phi$  (CODA)

94 95 96 97 *ff*

# Birdland

## DRUMS

Music by JOSEF ZAWINUL  
Arranged by MICHAEL SWEENEY

FAST ROCK (♩=152-160)

7

RIDE Cym. x

9 Hi-HAT

9 RIM KNOCKS

17

25 H.H.

CR. > Toms CR. H.H.

(Fill)

33

S.D. (Fill)

42 H.H.

S.D.

45 46 47 48 49

50 51 52 53 54

55 56 57 58

59 60 61 62

63 64 65 66

67 mf 68 69 70 71 72

73 74 75 76 77

78 79 80 81

82- DIM. 83 84 85

86 87 88 89

90 91 92 93

94 95 96 97
