

As recorded by Arturo Sandoval...

# BLACK BIRD

Lennon and McCartney  
Transcribed by Matt Amy

MAJESTIC (♩=110)

DOUBLE TIME SWING (♩=240)

Solo Trumpet (Arturo)

1st Alto Sax

2nd Alto Sax

1st Tenor Sax

2nd Tenor Sax

Bari Sax

1st Trumpet

2nd Trumpet

3rd Trumpet

4th Trumpet

1st Trombone

2nd Trombone

3rd Trombone

Bass Trombone

Piano/Guitar

Bass

Drums

MAJESTIC (♩=110)

DOUBLE TIME SWING (♩=240)

mp

f

mf

SET TEMPO - RIDE

10

1. 2.

Tpt.

A. Sax. 2ND TIME ONLY mf

A. Sax. 2ND TIME ONLY mf

T. Sax. 2ND TIME ONLY mf

T. Sax. 2ND TIME ONLY mf

B. Sax. 2ND TIME ONLY mf

Tpt. mf

Tpt. 2ND TIME ONLY mf

Tpt. 2ND TIME ONLY mf

Tpt. 2ND TIME ONLY mf

Tbn. 2ND TIME ONLY mf

Tbn. 2ND TIME ONLY mf

Tbn. 2ND TIME ONLY mf

B. Tbn. 2ND TIME ONLY mf

Pno./Gtr. F-11 G-11 A<sup>1</sup>Maj<sup>2</sup>/B<sup>1</sup> F-11 G-11 A<sup>1</sup>Maj<sup>2</sup>/B<sup>1</sup> F-11 G-11 A<sup>1</sup>Maj<sup>2</sup>/B<sup>1</sup> B<sup>1</sup>1<sup>1</sup>( $\frac{1}{2}$ )

Bass

Dr.

22 FLUGELHORN - SOLO

Tpt. *mf*  
 A. Sax. 2ND TIME ONLY *mf*  
 A. Sax. 2ND TIME ONLY *mf*  
 T. Sax. 2ND TIME ONLY *mf*  
 T. Sax. 2ND TIME ONLY *mf*  
 B. Sax. 2ND TIME ONLY *mf*  
 Tpt. HARMON - NO STEM *mf*  
 Tpt. HARMON - NO STEM *mf*  
 Tpt. HARMON - NO STEM *mf*  
 Tpt. HARMON - NO STEM *mf*  
 Tbn. *mp*  
 Tbn. *mp*  
 Tbn. *mp*  
 B. Tbn. *mp*  
 Pno./Gtr. E<sup>b</sup> F<sup>b</sup>7 G<sup>b</sup> E<sup>b</sup>11 A<sup>b</sup>9/13 A<sup>b</sup>11 A<sup>b</sup>11 G<sup>b</sup>7(b9) C-7 B<sup>b</sup> B<sup>b</sup>7 A<sup>b</sup>7(b9) A<sup>b</sup>9/13 A<sup>b</sup>9  
 Bass  
 Dr. TIME - H.H. 1ST TIME, RIDE 2ND TIME (4) (6) (8) (2)

99

1.

2.

Tpt.

A. Sax.

A. Sax.

T. Sax.

T. Sax.

B. Sax.

OPEN UP

Tpt.

Tpt.

Tpt.

Tpt.

Tbn.

Tbn.

Tbn.

B. Tbn.

Pno./Gtr

Bass

Dr.

BOTH TIMES

BOTH TIMES

BOTH TIMES

BOTH TIMES

BOTH TIMES

OPEN

OPEN

OPEN

OPEN

G7 E16 C-3 F7 g13 #109 G-7d9 F7 g13/11 g13/9

(4) 1. (4) (4) (4) 2.

48

TRUMPET

57

**Instrumentation:**  
 Tpt. (4)  
 A. Sax. (2)  
 T. Sax. (2)  
 B. Sax. (1)  
 Tbn. (3)  
 B. Tbn. (1)  
 Pno./Gtr.  
 Bass  
 Dr.

**Chord Symbols:**  
 Pno./Gtr: F#m13, G#m9, A13(b9), D-7, D#9(b9), G#13, C13, E#13(b11)  
 Bass: F#m13, G#m9, A13(b9), D-7, D#9(b9)

**Dynamics and Performance Markings:**  
 mf (mezzo-forte), f (forte), accents (^), phrasing slurs, and dynamic hairpins.

**Drum Part:**  
 Includes rhythmic patterns and accents (2), (3), (2) marked above the staff.

76

This page of a musical score, numbered 76, is arranged for a jazz ensemble. The instruments and their parts are as follows:

89

Tpt.   
 A. Sax.   
 A. Sax.   
 T. Sax.   
 T. Sax.   
 B. Sax.   
 Tpt.   
 Tpt.   
 Tpt.   
 Tpt.   
 Tbn.   
 Tbn.   
 Tbn.   
 B. Tbn.   
 Pno./Gtr   
 Bass   
 Dr.

Chord symbols:  $D^{\flat 9}$ ,  $G7$ ,  $C^{\flat 9}$ ,  $F\Delta 13$ ,  $D^{\flat 7}$ ,  $G7$ ,  $C^{\flat 9}$ ,  $F\Delta 13$ .

Dynamics: *mf*, *p*.

99 *6/4*  
*fz*

*D<sub>b</sub>13* *C13* *gb13* *F#9* *D<sub>b</sub>13* *C13* *gb13* *A7*

Tpt.

A. Sax.

A. Sax.

T. Sax.

T. Sax.

B. Sax.

Tpt.

Tpt.

Tpt.

Tpt.

Tbn.

Tbn.

Tbn.

B. Tbn.

Pno./Gtr.

Bass

Dr.

HARMON MUTE  
mf

HARMON MUTE  
mf

HARMON MUTE  
mf

HARMON MUTE  
mf

BRING OUT 3

SET UP HALF TIME FEEL

HALF TIME SHUFFLE (♩=120)

Chord progression: C7, C7(9), G7/D, E7(9), A9, A-11, D13, G7, E-7(b9), A7, C13

Chord progression: F9, B9, B(9), F7/C, D7(9), G9, G-11, C13, F7, D-7(b9), G7, B13

Instrument parts: Tpt., A. Sax., T. Sax., B. Sax., Tbn., B. Tbn., Pno./Gtr., Bass, Dr.

Annotations: STAR 1ST TIME ONLY, OPEN, (2), (4), (6), (8), (10), (12)

128

G7/D C15 G7 E7(b9) Bb13 A13 A-7 D7(b9) G7 E7(b9) A7 D7(b9) A-7 BbDM G7

Tpt.

A. Sax.

A. Sax.

T. Sax.

T. Sax.

B. Sax.

Tpt.

Tpt.

Tpt.

Tpt.

Tbn.

Tbn.

Tbn.

B. Tbn.

Pno./Gtr.

Bass

Dr.

Bom F7/C Bb13 Bom Bb13 F7 D7(b9) A13 G13 G-7 C7(b9) F7 D7(b9) G7 C7(b9) G-7 A'DM F7

Bom F7/C Bb13 Bom Bb13 F7 D7(b9) A13 G13 G-7 C7(b9) F7 D7(b9) G7 C7(b9) G-7 A'DM F7

(2) (4) (6) (8) (10) (12)

187 DOUBLE TIME SWING (4=240)

Tpt.   
 A. Sax.   
 A. Sax.   
 T. Sax.   
 T. Sax.   
 B. Sax.   
 Tpt.   
 Tpt.   
 Tpt.   
 Tpt.   
 Tbn.   
 Tbn.   
 Tbn.   
 B. Tbn.   
 Pno./Gtr.   
 Bass   
 Dr.

151

Tpt. *mf*

A. Sax. *mf*

A. Sax. *mf*

T. Sax. *mf*

T. Sax. *mf*

B. Sax. *mf*

Tpt. *mf*

Tpt. *mf*

Tpt. *mf*

Tpt. *mf*

Tbn. *mf*

Tbn. *mf*

Tbn. *mf*

B. Tbn. *mf*

Pno./Gtr. *f*  $\text{F}\Delta 13$   $\text{G}\Delta 9$   $\text{A}13\text{b}9$   $\text{D}_7$   $\text{D}9\text{b}9$   $\text{G}\Delta 13$   $\text{C}13$   $\text{E}13\text{b}11$

Bass *f*  $\text{F}\Delta 13$   $\text{G}\Delta 9$   $\text{A}13\text{b}9$   $\text{D}_7$   $\text{D}9\text{b}9$

Dr. *f* (1) (2) (3) (4)

162

Musical score for a jazz ensemble, page 15. The score includes parts for Trumpet, Saxophone, Trombone, Piano/Guitar, Bass, and Drums. It features various musical notations such as notes, rests, dynamics (f, mf), and chord symbols (Bb7, A-9, G9, C9).

Instrument parts shown: Tpt., A. Sax., T. Sax., B. Sax., Tbn., Pno./Gtr., Bass, Dr.

Chord symbols: Bb7, A-9, G9, C9

Dynamics: f, mf

170

The saxophone section (A. Sax., T. Sax., B. Sax.) and trumpet section (Tpt.) play melodic lines with various articulations and slurs. The trombone section (Tbn., B. Tbn.) provides harmonic support with sustained notes and rhythmic patterns. The piano/guitar part (Pno./Gtr.) includes chord voicings such as  $F\Delta^9$ ,  $E^{\flat}\Delta^9$ ,  $D^7$ ,  $D^{\flat}\Delta^9$ ,  $C^9$ ,  $C^7\Delta^9$ ,  $A^7$ , and  $A^{\flat}13$ . The bass line (Bass) and drum part (Dr.) provide the rhythmic foundation, with the drums featuring a consistent pattern of eighth notes and occasional accents.

180

Chord progression for Pno./Gtr. and Bass:

Measure	Chord
180	G <sup>13</sup> (#11)
181	C <sup>13</sup>
182	E <sup>b13</sup>
183	D <sup>9</sup>
184	G <sup>7</sup>
185	C <sup>9</sup>
186	F <sup>613</sup>

187

198

205 *via opt*

*LEAD*

Tpt.

A. Sax.

A. Sax.

T. Sax.

T. Sax.

B. Sax.

Tpt.

Tpt.

Tpt.

Tpt.

Tbn.

Tbn.

Tbn.

B. Tbn.

Pno./Gtr

Bass

Dr.

*COL. VIA*

*No LEAD*

*f*, *mp*, *p*

*8<sup>th</sup> 4<sup>th</sup>*, *A<sup>7</sup> D<sup>9</sup>*, *G<sup>-7</sup>*, *F<sup>9</sup>*, *E<sup>7</sup> 4<sup>th</sup>*, *F<sup>9</sup>*, *G<sup>7</sup> D<sup>9</sup>*, *E<sup>7</sup> A<sup>9</sup>*, *E<sup>7</sup> A<sup>9</sup>*, *A<sup>9</sup>*

(1), (2), (3), (10), (12), *Fila* (14)

SOLO  
220 G-11 A-11 C-13 228 g#09 F#09

Tpt. *f*

A. Sax. *f*

A. Sax. *f*

T. Sax. *f*

T. Sax. *f*

B. Sax. *f*

Tpt. *f* SVA 2ND TIME

Tpt. *f* SVA 2ND TIME

Tpt. *f* SVA 2ND TIME

Tpt. *f* SVA 2ND TIME

Tbn. *f*

Tbn. *f*

Tbn. *f*

B. Tbn. *f*

Pno./Gtr. *f* F-11 G-11 A-11/B# C-7 B7(9) g#13 A-13/B# A-09 E-09

Bass *f* C-7 B7(9) A-09 E-09

Dr. *f* (2) (4) *f*

Gtr.

# Solo Trumpet (Arturo)

As recorded by Arturo Sandoval...

## BLACKBIRD

Lennon and McCartney

Transcribed by Matt Amy

**MAGESTIC (q=110)**

**DOUBLE TIME SWING (q=240)**

**10**

**22** FLUGELHORN - SOLO

*mf*

**33**

**48** TO TRUMPET

**14**

57

68

76

89

99

SOLO

111

HALF TIME SHUFFLE (Q=120)

123

2 G7/D C13 2 G7 E7(b9) Bb13 A13

A-7 D9(#5) G7 E7(b9) A7 D7(b9) A-7 Bb DIM G7

137

DOUBLE TIME SWING (q=240)

14

151

mf

3

162

f

4

170

10

180

7

Solo Trumpet (Arturo)

187

198

205 8VA OPT

LEAD

f

220 SOLO

G-11 A-11 C13

G-11 A-11 C13

228

3 8bΔ9 F#9(b5) 10 C11

1st Alto Sax

As recorded by Arturo Sandoval...

# BLACKBIRD

Lennon and McCartney

Transcribed by Matt Amy

**MAJESTIC (q=110)**  
mp

**DOUBLE TIME SWING (q=240)**  
f mf

**10 2ND TIME ONLY**  
mf

**3** **2.**

**22 2ND TIME ONLY**  
mf

**2**

**33 BOTH TIMES**  
**1.**  
**2.**

43

57

68

76

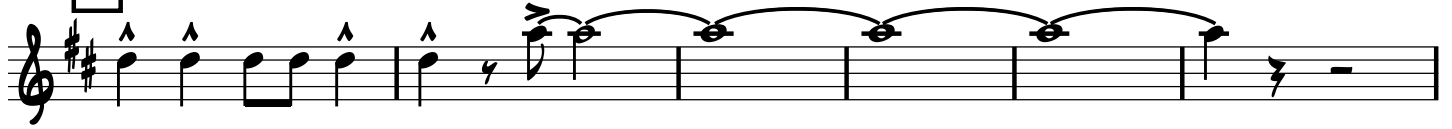

89

99

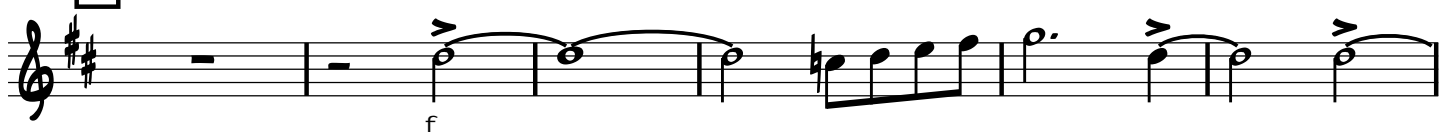

111

HALF TIME SHUFFLE (q=120)  
STAB 1ST TIME ONLY

123

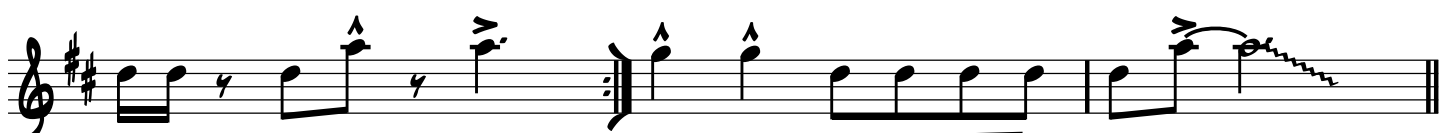

137 DOUBLE TIME SWING (♩=240)

2

mf

f

mf

151

mf

f

162

f

170

mf

mf

180

f

f

187

f

198

sfz

205

f

mp

220

f

228

Ch

2nd Alto Sax

As recorded by Arturo Sandoval...

# BLACKBIRD

Lennon and McCartney

*Transcribed by Matt Amy*

**MAJESTIC (q=110)**  
mp

**DOUBLE TIME SWING (q=240)**  
f mf

**10** 2ND TIME ONLY  
mf

**1.** 4

**2.**

**22** 2ND TIME ONLY  
mf

**2**

**33** BOTH TIMES  
1.

**2.**

43

57

68

76

89

99

111 HALF TIME SHUFFLE (q=120)

STAB 1ST TIME ONLY

123

137

DOUBLE TIME SWING (q=240)

151

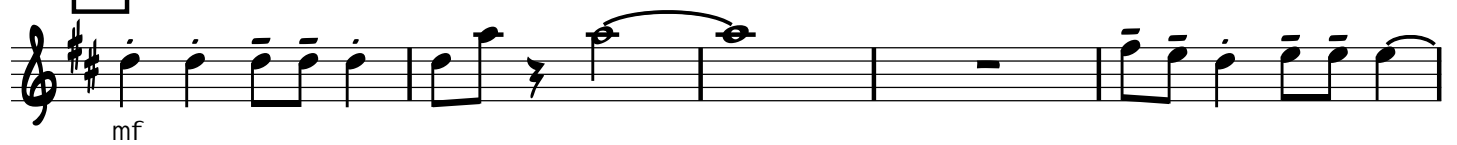

162

170

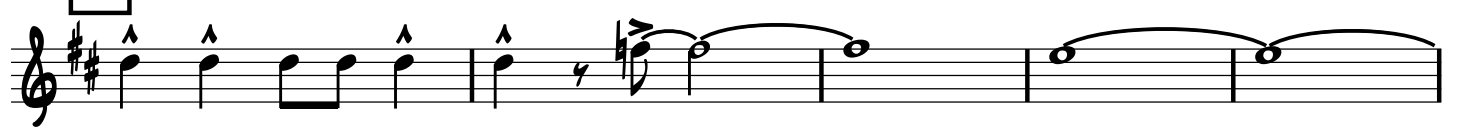

180

187

198

205

220

228

238

1st Tenor Sax

As recorded by Arturo Sandoval...

# BLACKBIRD

Lennon and McCartney

*Transcribed by Matt Amy*

**MAJESTIC (q=110)**  
mp

**DOUBLE TIME SWING (q=240)**  
f mf

**10 2ND TIME ONLY**  
mf

**1. 4**

**2.**

**22 2ND TIME ONLY**  
mf

**2**

**33 BOTH TIMES**  
**1.**

**2.**

43

f

mf

57

mf

68

f

mf

76

89

99

111

HALF TIME SHUFFLE (q=120)

STAB 1ST TIME ONLY

123

137 DOUBLE TIME SWING (q=240)

2

mf

3

f

151

mf

f

162

170

180

187

198

205

f

f mp

220

f

228

f

2nd Tenor Sax

As recorded by Arturo Sandoval...

# BLACKBIRD

Lennon and McCartney

*Transcribed by Matt Amy*

MAJESTIC (q=110)

DOUBLE TIME SWING (q=240)

10 2ND TIME ONLY

12.

22

2ND TIME ONLY

33 BOTH TIMES

43

f

mf

mf

57

mf

f

68

4

mf

76

f

f

89

4

mf

99

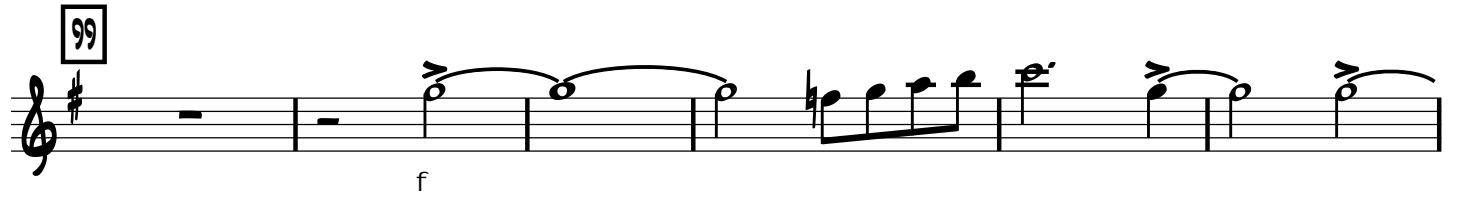

f

111

HALF TIME SHUFFLE (q=120)

STAB 1ST TIME ONLY

f

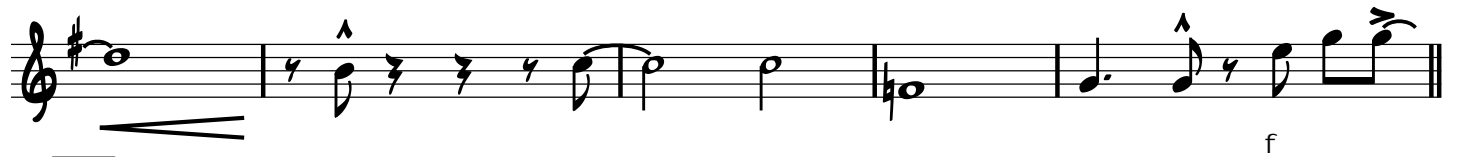

f

123

f

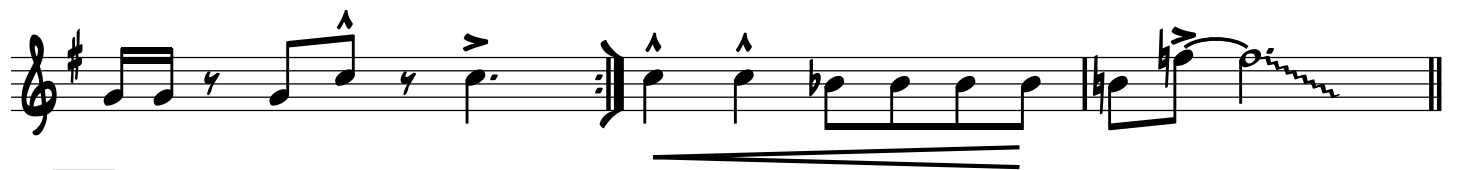

135

DOUBLE TIME SWING (q=240)

mf

f

151

mf

f

162

4

mf

170

f

f

180

f

3

f

187

f

sfz

198

sfz

205

220

228

Bari Sax

As recorded by Arturo Sandoval...

# BLACKBIRD

Lennon and McCartney

Transcribed by Matt Amy

MAJESTIC (q=110)

DOUBLE TIME SWING (q=240)

10 2ND TIME ONLY

1. 4

22

2ND TIME ONLY

33 BOTH TIMES

43

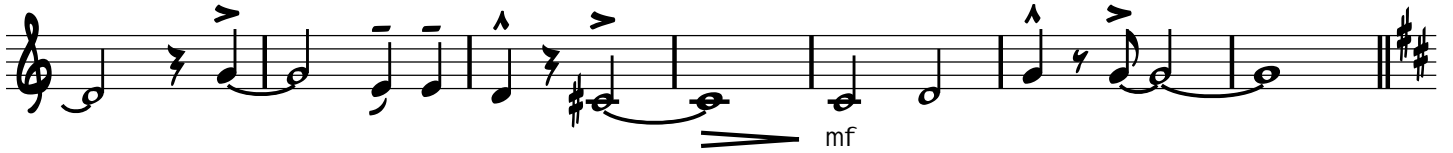

57

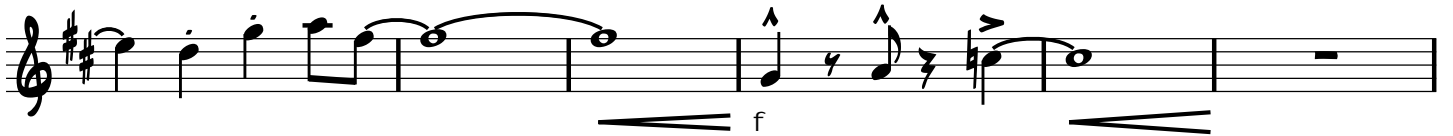
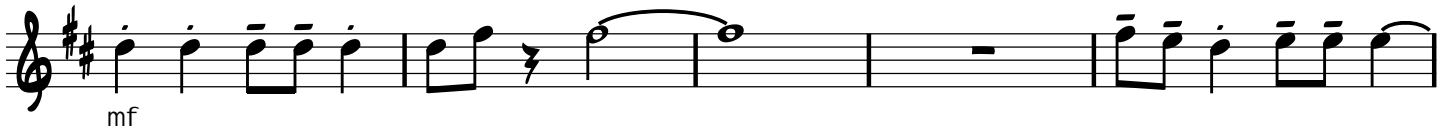

68

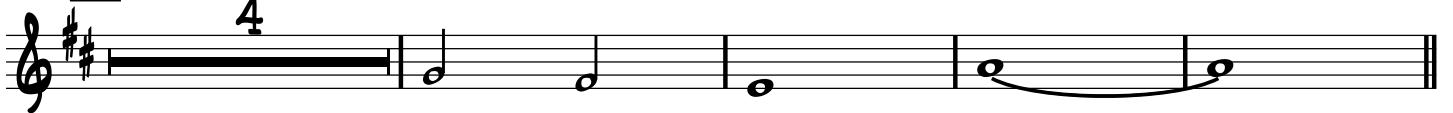

76

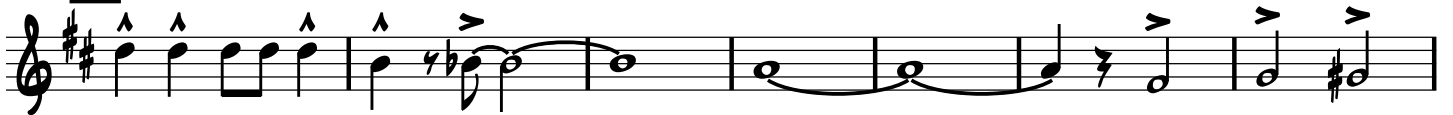

89

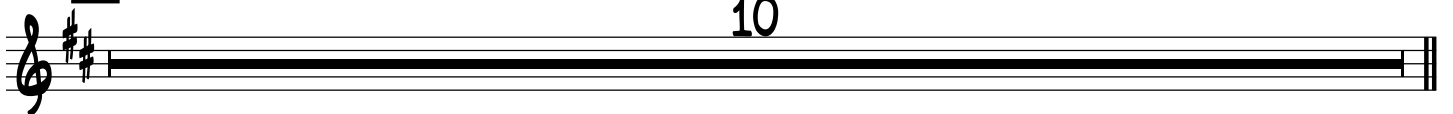

99

111 HALF TIME SHUFFLE (q=120)  
STAB 1ST TIME ONLY

123

137 DOUBLE TIME SWING (q=240)

151

162

170

180

187

198

205

f

4

f

p

220

f

228

1st Trumpet

As recorded by Arturo Sandoval...

# BLACKBIRD

Lennon and McCartney

Transcribed by Matt Amy

MAJESTIC (q=110)

DOUBLE TIME SWING (q=240)

10 2ND TIME ONLY

22

HARMON - NO STEM

33 OPEN UP

43

111 HALF TIME SHUFFLE (q=120)  
STAB 1ST TIME ONLY

123

137 DOUBLE TIME SWING (q=240)  
mf

f

151

2

mf

3

f

162

7

f

170

180

f

187

f

198

sfz

205

NO LEAD

220 8VA 2ND TIME

228

2nd Trumpet

As recorded by Arturo Sandoval...

# BLACKBIRD

Lennon and McCartney

*Transcribed by Matt Amy*

**MAJESTIC (q=110)**

**DOUBLE TIME SWING (q=240)**

**10 2ND TIME ONLY**

**2.**

**22**

**HARMON - NO STEM**

**33 OPEN UP**

**43**

**3**

57

2

mf

4

f

68

7

f

76

89

4

f

99

3

HARMON MUTE

mf

HALF TIME SHUFFLE (q=120)

111

STAB 1ST TIME ONLY

123

13

DOUBLE TIME SWING (q=240)

151

2

mf

3

162

7

f

170

180

f

187

f

198

sfz

205

*f*

220 3VA 2ND TIME

*f*

228

*f*

3rd Trumpet

As recorded by Arturo Sandoval...

# BLACKBIRD

Lennon and McCartney

Transcribed by Matt Amy

MAJESTIC (q=110)

mp

DOUBLE TIME SWING (q=240)

f mf

10 2ND TIME ONLY

mf

12.

22

HARMON - NO STEM

mf

33 OPEN UP

f

43

3

57

mf f

68

f

76

f

f

89

4

f

99

3

HARMON MUTE

mf

111 HALF TIME SHUFFLE (Q=120)  
STAB 1ST TIME ONLY 7 OPEN

f

123

137 DOUBLE TIME SWING (Q=240)

Measures 157-161: Notes with accents and slurs.

Measures 167-171: Notes with accents and slurs.

Measures 172-176: Notes with accents and slurs.

Measures 177-181: Notes with accents and slurs.

Measures 182-186: Notes with accents and slurs.

205

220 8VA 2ND TIME

228

4th Trumpet

As recorded by Arturo Sandoval...

# BLACKBIRD

Lennon and McCartney

Transcribed by Matt Amy

MAJESTIC (q=110)

DOUBLE TIME SWING (q=240)

10

2ND TIME ONLY

1.

4

12.

22

HARMON - NO STEM

33

OPEN UP

2

1.

6

2.

OPEN

43

3

57

mf f

68

f

76

f

f

89

f

94

f

99

f

104

HARMON MUTE

mf

111 HALF TIME SHUFFLE (q=120)  
STAB 1ST TIME ONLY

7 OPEN

f

123

137 DOUBLE TIME SWING (q=240)

2

mf

f

151

2

mf

3

This block contains the first three measures of the score. Measure 151 is a whole rest. Measure 152 contains two quarter notes with accents, followed by a quarter rest. Measure 153 contains a quarter note with an accent, followed by a quarter rest. A dynamic marking of *mf* is placed below the first note of measure 152.

This block contains measures 154, 155, and 156. Measure 154 is a whole rest. Measure 155 contains a quarter note with an accent, followed by a quarter rest. Measure 156 contains a quarter note with an accent, followed by a quarter rest. A dynamic marking of *f* is placed below the first note of measure 155.

162

7

f

This block contains measures 162, 163, and 164. Measure 162 is a whole rest. Measure 163 contains a quarter note with an accent, followed by a quarter rest. Measure 164 contains a quarter note with an accent, followed by a quarter rest. A dynamic marking of *f* is placed below the first note of measure 163.

170

This block contains measures 170, 171, and 172. Measure 170 contains a quarter note with an accent, followed by a quarter rest. Measure 171 contains a quarter note with an accent, followed by a quarter rest. Measure 172 contains a quarter note with an accent, followed by a quarter rest.

This block contains measures 173, 174, and 175. Measure 173 contains a quarter note with an accent, followed by a quarter rest. Measure 174 contains a quarter note with an accent, followed by a quarter rest. Measure 175 contains a quarter note with an accent, followed by a quarter rest.

180

f

This block contains measures 180, 181, and 182. Measure 180 contains a quarter note with an accent, followed by a quarter rest. Measure 181 contains a quarter note with an accent, followed by a quarter rest. Measure 182 contains a quarter note with an accent, followed by a quarter rest. A dynamic marking of *f* is placed below the first note of measure 180.

187

f

This block contains measures 187, 188, and 189. Measure 187 contains a quarter note with an accent, followed by a quarter rest. Measure 188 contains a quarter note with an accent, followed by a quarter rest. Measure 189 contains a quarter note with an accent, followed by a quarter rest. A dynamic marking of *f* is placed below the first note of measure 187.

3

This block contains measures 190, 191, and 192. Measure 190 contains a quarter note with an accent, followed by a quarter rest. Measure 191 contains a quarter note with an accent, followed by a quarter rest. Measure 192 contains a quarter note with an accent, followed by a quarter rest.

198

4

sfz

This block contains measures 198, 199, and 200. Measure 198 is a whole rest. Measure 199 contains a quarter note with an accent, followed by a quarter rest. Measure 200 contains a quarter note with an accent, followed by a quarter rest. A dynamic marking of *sfz* is placed below the first note of measure 199.

205

220

8VA 2ND TIME

228

1st Trombone

As recorded by Arturo Sandoval...

# BLACKBIRD

Lennon and McCartney

Transcribed by Matt Amy

MAJESTIC (q=110)

DOUBLE TIME SWING (q=240)

10 2ND TIME ONLY

2.

22

33

2.

43

57

68

76

89

99

111

HALF TIME SHUFFLE (q=120)

STAB 1ST TIME ONLY

123

137

DOUBLE TIME SWING (q=240)

151

2

mf

162

5

f

170

f

180

f

187

f

198

sfz

205

f

p

f

mp

220

f

f

228

p

2nd Trombone

As recorded by Arturo Sandoval...

# BLACKBIRD

Lennon and McCartney

Transcribed by Matt Amy

MAJESTIC (q=110)

DOUBLE TIME SWING (q=240)

10 2ND TIME ONLY

22

33

43

57

68

76

89

99

f

f

111

HALF TIME SHUFFLE (q=120)

STAB 1ST TIME ONLY

f

f

123

f

f

f

137 DOUBLE TIME SWING (q=240)

2

mf

f

151

2

mf

f

162

5

f

170

180

f

187

f

198

sfz

205

f

f

mp

220

f

228

Ch

3rd Trombone

As recorded by Arturo Sandoval...

# BLACKBIRD

Lennon and McCartney

Transcribed by Matt Amy

MAJESTIC (q=110)

DOUBLE TIME SWING (q=240)

10 2ND TIME ONLY

12.

22

33

12.

43

57

mf

f

68

76

f

89

mf

99

f

111 HALF TIME SHUFFLE (q=120)  
STAB 1ST TIME ONLY

123

137 DOUBLE TIME SWING (q=240)

mf

f

151

mf

2

*f*

162

*f*

5

170

180

*f*

187

*f*

198

*sfz*

205

f

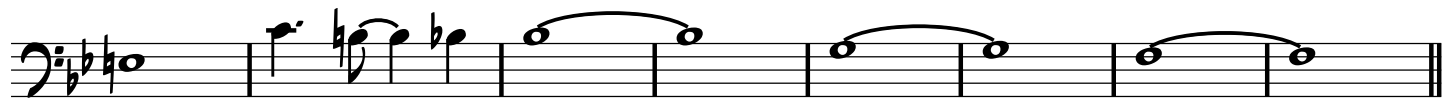

f

 mp

220

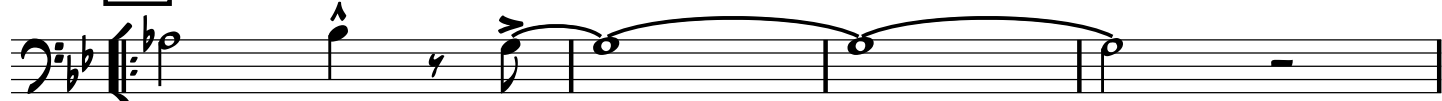

f

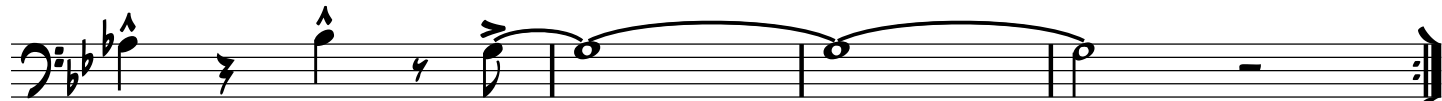

228

Bass Trombone

As recorded by Arturo Sandoval...

# BLACKBIRD

Lennon and McCartney

Transcribed by Matt Amy

MAJESTIC (q=110)

DOUBLE TIME SWING (q=240)

10

2ND TIME ONLY

22

33

43

57

mf

68

76

89

mf

99

HALF TIME SHUFFLE (q=120)

111

STAB 1ST TIME ONLY

123

137

DOUBLE TIME SWING (q=240)

Bass Trombone

151

2

mf

162

5

f

170

180

187

198

205

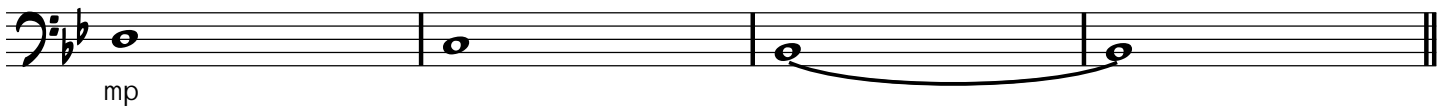
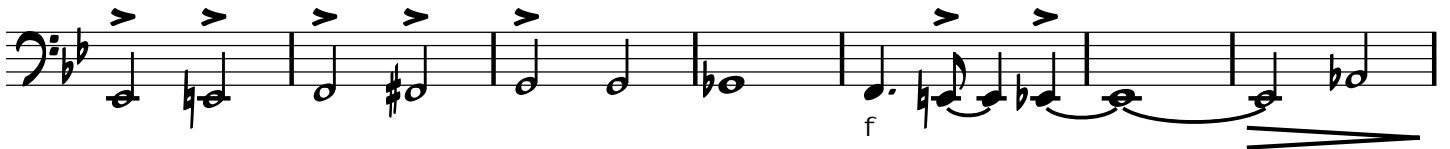

220

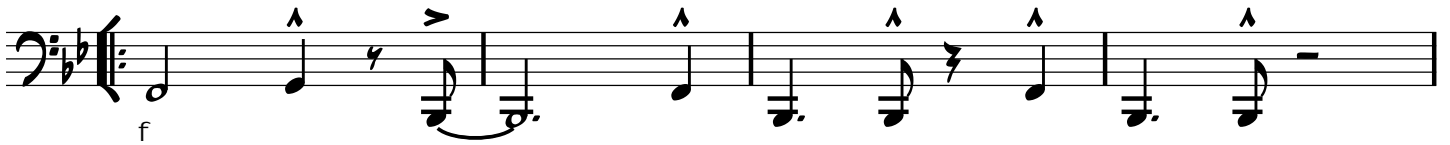

228

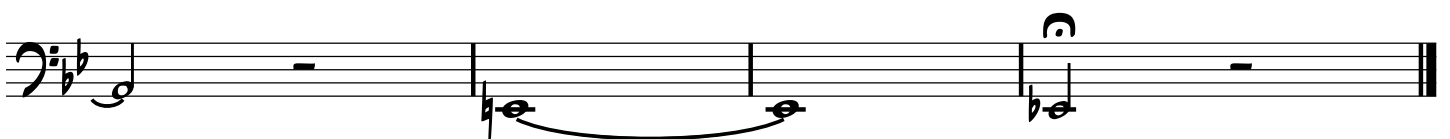

As recorded by Arturo Sandoval...

# BLACKBIRD

Lennon and McCartney

*Transcribed by Matt Amy*

MAJESTIC (q=110) 7

DOUBLE TIME SWING (q=240) 2

10

F-11 G-11 A<sup>b</sup>MAJ<sup>9</sup>/B<sup>b</sup>

1.

F-11 G-11 B<sup>b</sup>13

2.

F-11 G-11 A<sup>b</sup>MAJ<sup>9</sup>/B<sup>b</sup> B<sup>b</sup>13(#11)/9

22

33

43

Chords:  $D^{\flat}\Delta 9$ ,  $B^{\flat}13(\flat 11)$ ,  $G^{\flat}\Delta 13$ ,  $D^{\flat}\Delta 9$ ,  $B^{\flat}13(\flat 11)$ ,  $G^{\flat}\Delta 13$ ,  $F-7$

Chords:  $B^{\flat}7(\sharp 5)$ ,  $G7(\sharp 9)$ ,  $F7(\sharp 5)$ ,  $E9(\flat 5)$ ,  $E^{\flat}$ ,  $F-7$ ,  $G-7$ ,  $B^{\flat 9}sus$

57

Chords:  $E\Delta 13$ ,  $B^{\flat}\Delta 9$ ,  $A13(\flat 9)$ ,  $D-7$ ,  $D^{\flat 9}(\sharp 5)$ ,  $B^{\flat}13$ ,  $C13$ ,  $E^{\flat}13(\sharp 11)$

68

Chords:  $G^9$ ,  $C^9$ ,  $B^{\flat}7$ ,  $A-9$

76

F $\Delta$ 9 E $\flat$  $\Delta$ 9 D7 D $\flat$  $\Delta$ 9 C $\flat$ 9 C7( $\flat$ 9)

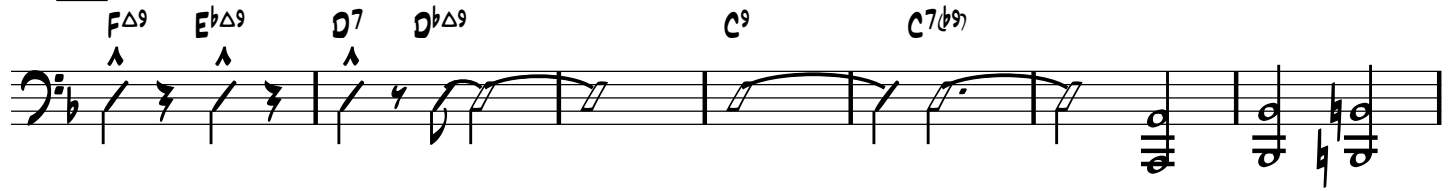

A-7 A $\flat$ 13 G13( $\sharp$ 11) C13 E $\flat$ 13

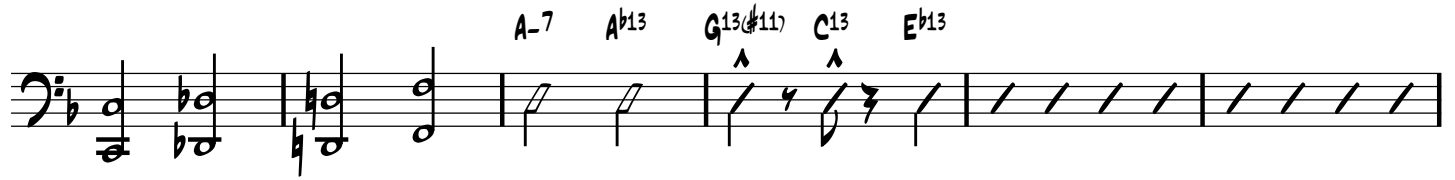

89

D-9 G7 C $\flat$ 9 F $\Delta$ 13 D-7

G7 C $\flat$ 9 F $\Delta$ 13

99

E $\flat$  $\Delta$ 9 C-13 B $\flat$ 13 A $\flat$ 13 E $\flat$  $\Delta$ 9 C-13 B $\flat$ 13

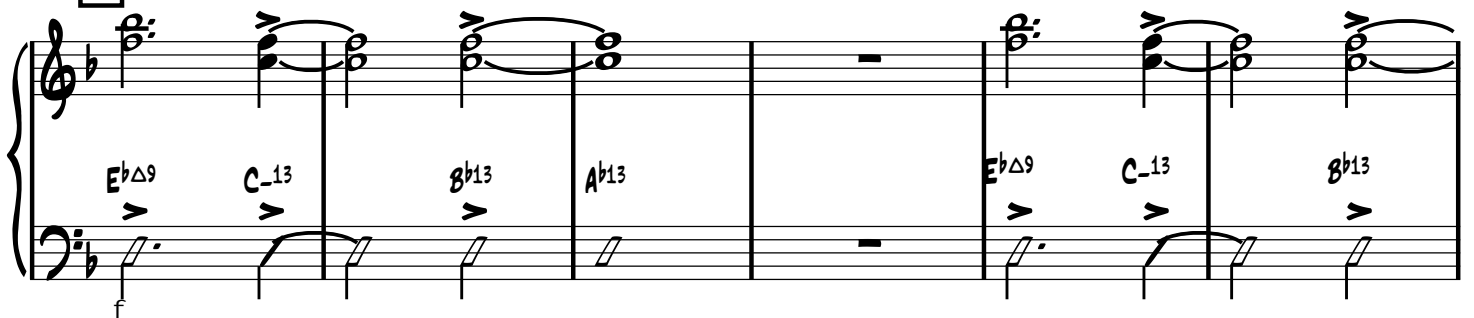

A $\flat$ 13 G7 C+7 A7( $\sharp$ 9) G7( $\sharp$ 9) F $\sharp$ 9( $\flat$ 5)

111 HALF TIME SHUFFLE (q=120)

111 F<sup>9</sup> B<sup>b</sup>7 B<sup>b</sup>DIM

F<sup>7</sup>/C D<sup>7</sup>(<sup>b</sup>9) G<sup>9</sup> G<sup>-11</sup> C<sup>13</sup> F<sup>7</sup> D<sup>-7</sup>(<sup>b</sup>9) G<sup>7</sup> B<sup>b</sup>13

123

B<sup>b</sup>DIM F<sup>7</sup>/C B<sup>b</sup>13 B<sup>b</sup>DIM B<sup>b</sup>13

F<sup>7</sup> D<sup>7</sup>(<sup>b</sup>9) A<sup>b</sup>13 G<sup>13</sup> G<sup>-7</sup> C<sup>9</sup>(#5)

F<sup>7</sup> D<sup>7</sup>(<sup>b</sup>9) G<sup>7</sup> C<sup>7</sup>(#5) G<sup>-7</sup> A<sup>b</sup>DIM F<sup>7</sup>

137 DOUBLE TIME SWING (q=240)

2 B<sup>b</sup>7 B<sup>b</sup>DIM C<sup>7</sup> C<sup>#</sup>DIM D<sup>-9</sup> D<sup>b9</sup> C<sup>7</sup> B<sup>9</sup> B<sup>b</sup>Δ<sup>9</sup>

B<sup>b</sup>-7 E<sup>b</sup>7 FΔ<sup>9</sup> E<sup>b</sup>9 D<sup>-7</sup> G<sup>13</sup>

C<sup>9</sup><sub>SUS</sub>

151 FΔ13

BbΔ9

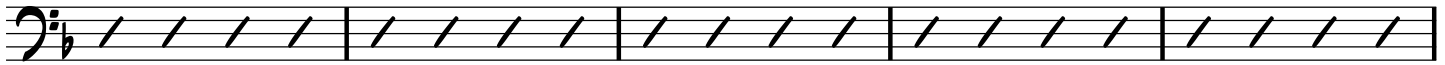

A13(b9)

D-7

Db9(#5)

Bb13

C13

Eb13(#11)

162

Bb7

A-9

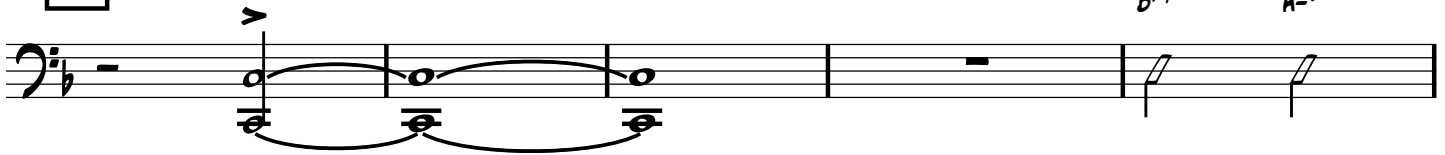

G9

C9

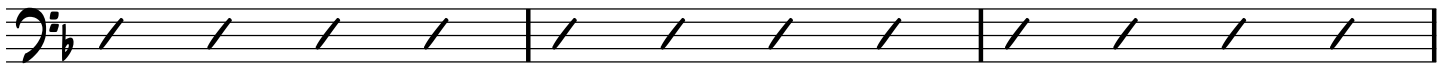

170 FΔ9

EbΔ9

D7

DbΔ9

C9

C7(b9)

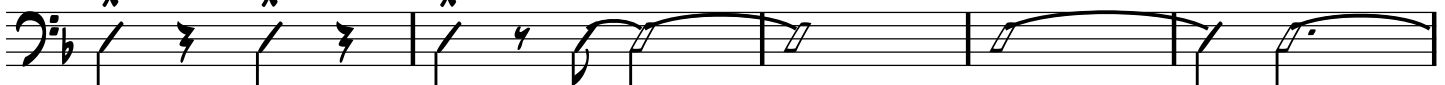

A-7

Ab13

180 G13(#11)

C13

Eb13

D-9

G7

C9

FΔ13

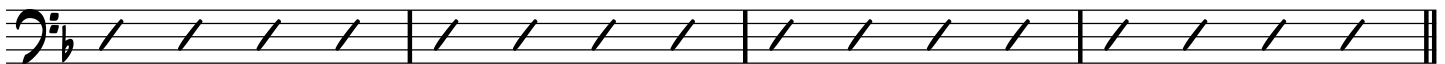

187

198

205

220

228

Bass

As recorded by Arturo Sandoval...

# BLACKBIRD

Lennon and McCartney

*Transcribed by Matt Amy*

MAJESTIC (q=110)

DOUBLE TIME SWING (q=240)

5

2

10

2.

22

33

1.

2.

43

57

F $\Delta$ 13 WALK

B $\Delta$ 9

A13(b9)

D-7

D $\Delta$ 9(#5)

68

G $\Delta$ 9

C $\Delta$ 9

76

E $\Delta$ 13

89

D-9

G7

C $\Delta$ 9

F $\Delta$ 13

D-7

G7

C $\Delta$ 9

F $\Delta$ 13

99

f

111 HALF TIME SHUFFLE (q=120)

F9 B<sup>b</sup>7 B<sup>o</sup>1M

F7/C D7(b9) G9 G-11 C13 F7 D-7(b9) G7 B<sup>b</sup>13

123

B<sup>o</sup>1M F7/C B<sup>b</sup>13 B<sup>o</sup>1M B<sup>b</sup>13

F7 D7(b9) A<sup>b</sup>13 G13 G-7 C9(#5)

F7 D7(b9) G7 C7(#5) G-7 A<sup>b</sup>1M F7

DOUBLE TIME SWING (♩=240)

137

F7  $B^b7$   $B^{DIM}$   $C^7$   $C^{\#DIM}$   $D-^9$   $D^b9$

$B^b\Delta^9$   $B^b-7$   $E^b7$   $F\Delta^9$   $E^b9$

$D-7$   $G^{13}$

151

$F\Delta^{13}$  WALK

$B^b\Delta^9$

$A^{13}(b9)$

$D-7$

$D^b9(\#5)$

162

$G^9$

$C^9$

170

180

D-9

G7

C9

FΔ13

187

198

205

Bb6/9 A<sup>b</sup>Δ9

G-7

F6/9

E<sup>b</sup>6/9

F9

G<sup>b</sup>7(Δ5)

E<sup>b</sup>Δ9

E<sup>b</sup>-9

A<sup>b</sup>9

220

228

Drums

As recorded by Arturo Sandoval...

# BLACKBIRD

Lennon and McCartney

Transcribed by Matt Amy

MAJESTIC (q=110)

DOUBLE TIME SWING (q=240)

7

SET TEMPO - RIDE

10

1.

2.

22

TIME - H.H 1ST TIME. RIDE 2ND TIME

(4)

(6)

(8)

(2)

33

(4)

1.

(6)

(8)

(10)

2.

43 TIME - RIDE

(4) (6)

(8) (10)

(12) FILL

57

(4)

(6) (8) (2)

f

68

(4) (6)

(8) (10)

76

89

89

99

99

SET UP HALF TIME FEEL

HALF TIME SHUFFLE (q=120)

111

123

DOUBLE TIME SWING (q=240)

137

TIME - RIDE

f

151

162

170

180

187

198

205

220

f

228

(2)

(4)

FILL (6)

C#