

(AD LIB Solo 1st TIME)

JACKSONVILLE UNIVERSITY
DIVISION OF MUSIC

BLACK JACK

178

Arr. by MITCH FARBER
and ALAN GRIFF

by DONALD BYRD

1ST ALTO SAXOPHONE

MODERATELY BRIGHT ROCK TEMPO

(SECOND TIME ON D.C.)

A (BOTH TIMES)

mf-f

TO CODA

B

mp

Cresc.

JACKSONVILLE UNIVERSITY
DIVISION OF MUSIC

BLACK JACK

by DONALD BYRD

Arr: by MITCH FARBER
and ALAN GRIGG

2nd ALTO SAXOPHONE

MODERATELY BRIGHT ROCK TEMPO

JACKSONVILLE UNIVERSITY
DIVISION OF MUSIC

BLACKJACK

by DONALD BYRD

Arr. by MITCH FARBER
and ALAN GRIEG

1ST TENOR SAXOPHONE

MODERATELY BRIGHT ROCK TEMPO

(SECOND TIME ON D.C.)
(BOTH TIMES)

A

mf *f*

To God

mp *cresc.*

BLACK JACK

by DONALD BYRD

Arr. by MITCH FARBER
and ALAN GRIGG

2nd TENOR SAXOPHONE

MODERATELY BRIGHT ROCK TEMPO

(SECOND TIME ON D.C.)
(2nd TIME ONLY)

To Colia

8

15

C (2nd TIME ONLY)

D (3 TIMES) (TACIT 1st TIME)

E

F

D.S. al Coda (PLAY **A** 2nd TIME) *mf* Coda

JACKSONVILLE UNIVERSITY
DIVISION OF MUSIC

BLACKJACK

178

by DONALD BYRD

Arr. by MITCH FARBER
and ALAN GRIGG

BARITONE SAXOPHONE

MODERATELY BRIGHT ROCK TEMPO

(SECOND TIME ON D.C.)
(2ND TIME ONLY)

A

B

C

15

To CODA

f ($\frac{7}{4}$) ($\frac{7}{4}$) *mp* *cresc.* *ff*

3

D (3 TIMES)

p. mp - mf — *pp - p - mp*

E *Simile*
ff

E
pp

A *D.C. al Coda*
PLAY 2nd TIME

CODA **A** *LAST TIME*
REPEAT AND FADE AD LIB.

BLACKJACK

by DONALD BYRD

Arr: by MITCH FARBER
and ALAN GRIFF

1ST TRUMPET

MODERATELY BRIGHT ROCK TEMPO

TACET 2ND TIME

mf CRES. ... f.

G7 (AD LIB Solo 2ND TIME) D7 2

D7 A7 G7

D7 2 4 [C] D7 2

D7 4 6 8

G7 2 4 D7 2

D7 4 A7 G7

D7 2 4

[D] (3 TIMES) (3RD TIME ONLY)

BLACKJACK

JACKSONVILLE UNIVERSITY
DIVISION OF MUSIC

DONALD BYRD

178
Arr. by MITCH FARBER
and ALAN GRIFF

2nd TRUMPET

MODERATELY BRIGHT ROCK TEMPO

(SECOND TIME ON D.C.)
(2nd TIME ONLY)

C

mp

2

D (3 TIMES) (3rd TIME ONLY)

E

ff *mf*

F

D.C. al Coda

PLAY [A] 2nd TIME

Coda

REPEAT AND FADE

BLACK JACK

DONALD BYRD

Arr. by MITCH FARBER
and ALAN GRIGG

3rd TRUMPET

MODERATELY BRIGHT ROCK TEMPO

(SECOND TIME ON D.C.)

A (2nd TIME ONLY)

C

mp

2

D (3 TIMES) (3rd TIME ONLY)

E

F

4

D.C. al Coda

PLAY **A** 2nd TIME

Coda

REPEAT AND FADE

JACKSONVILLE UNIVERSITY

DIVISION OF MUSIC

BLACK JACK

by DONALD BYRD

Arr. by MITCH FARBER
and ALAN GRIEG

4th TRUMPET

MODERATELY BRIGHT ROCK TEMPO

8

A

SECOND TIME ON D.C.
(2ND TIME ONLY)

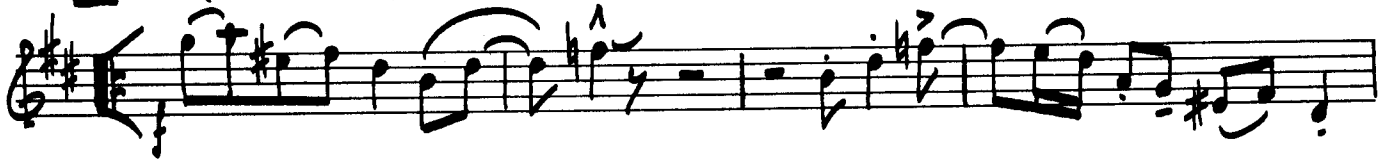

B

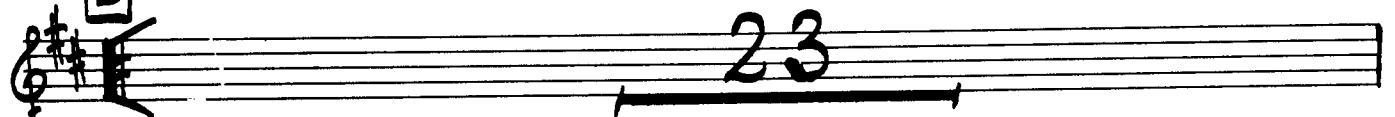

23

BLACKJACK

178

Arr. by MITCH FARBER
and ALAN GRIGG

JACKSONVILLE UNIVERSITY

1ST TROMBONE DIVISION OF MUSIC

MODERATELY BRIGHT ROCK TEMPO

(SECOND TIME ON D.C.)

A (2ND TIME ONLY)

B

C

BLACKJACK

by DONALD BYRD

Arr. by MITCH FARBER
and ALAN GRIGG

2nd TROMBONE

MODERATELY BRIGHT ROCK TEMPO

(SECOND TIME ON D.C.)

A (2nd TIME ONLY)

To Coda

B

8

15

ff

mp

mp mp CRESC...

DIVISION OF **BLACKJACK**

by DONALD BYRD

Arr. by MITCH FARBER
and ALAN GRIGG

3rd TROMBONE

MODERATELY BRIGHT ROCK. TEMPO

(SECOND TIME ON D.C.)

A (2nd TIME ONLY)

To: Coda

B

C

8

15

DIVISION OF BLACKJACK

by DONALD BYRD

Arr. by MITCH FARBER
and ALAN GRIGG

4th TROMBONE

MODERATELY BRIGHT ROCK TEMPO

(SECOND TIME ON D.C.)
2nd TIME ONLY

A

f(z)(z)

2

2

2

2

To Coda

B

mp

mp

cresc.

15

C

mp

ff

2

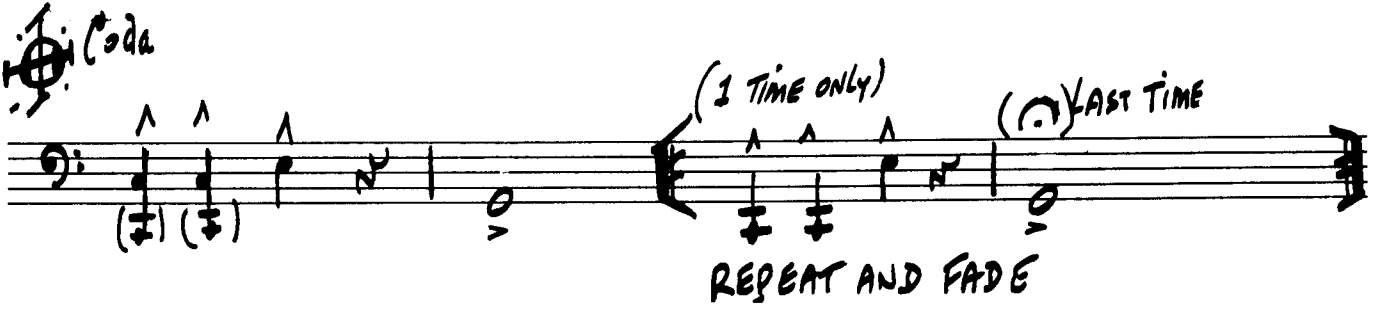
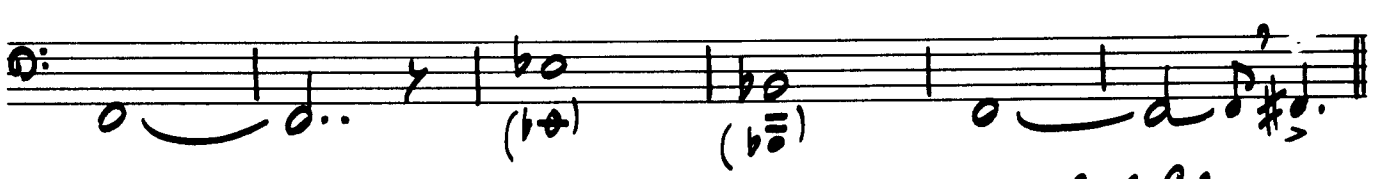
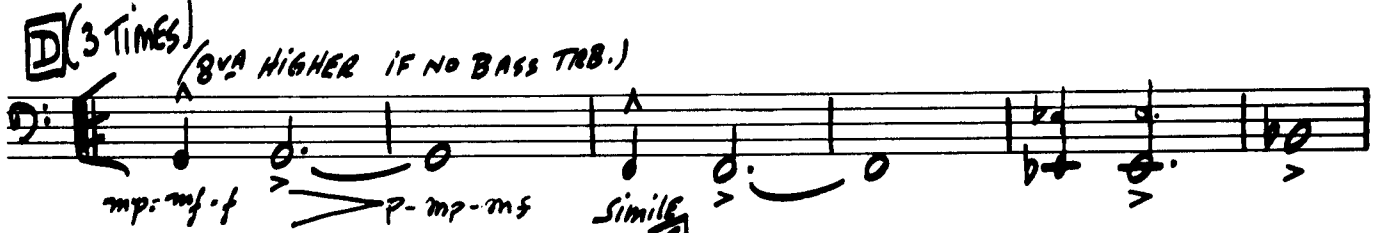
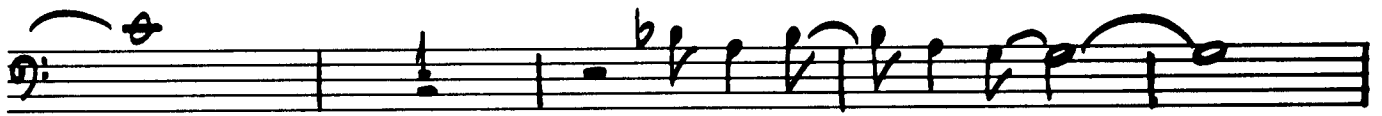

JACKSONVILLE UNIVERSITY

BLACK JACK

DIVISION OF MUSIC

DONALD BYRD

178

Arr. by MITCH FARBER
and ALAN GRIGG

GUITAR

MODERATELY BRIGHT ROCK TEMPO

Chords: C9, C9, C7+9 G13, 2, 2, 2

A (SECOND TIME ON D.C.)
Chords: C9, C9, C7+9 G13, 2, 2, 2

Chords: F13, F13 C7+9, 2

Chords: C9, C9, C7+9 G13, 2

Chords: G13, D7+9, F13, C7+9 **To Coda**

Chords: C9, C9, C7+9 G13, 2

B Chords: F13, F13 C7+9, 2

Chords: C9, C7+9 G13, 2

Chords: G13, D7+9, F13, C7+9

C9 C7+9 G13

C9 C7+9 G13

F13 C7+9

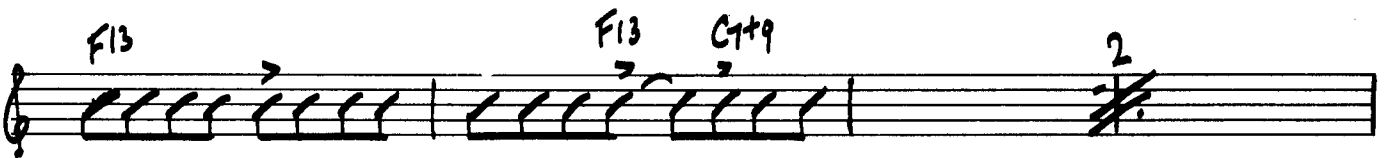

C9 C7+9 G13

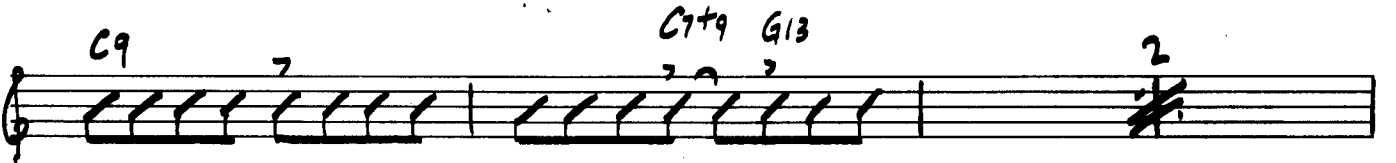

G13 D7+9 F13 C7+9

C9 C7+9 G13

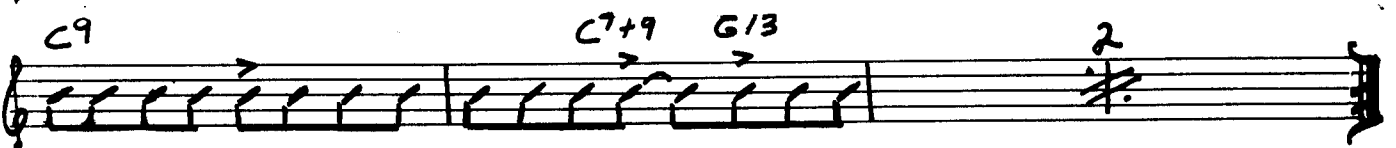

D (3 TIMES)
p - mp - mf

E 8VA HIGHER
ff

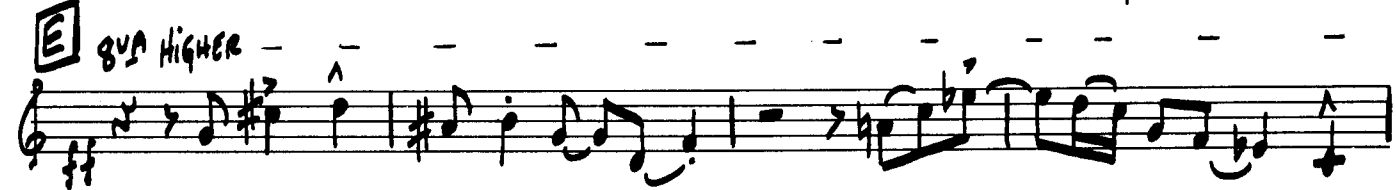

F D.C. al Coda
Play **A** 2nd Time
Coda
C9 C7+9 G13
LAST TIME
REPEAT AND FADE
AD LIB

BLACKJACK

by DONALD BYRD

Arr: by MITCH FARBER
and ALAN GRIEG

PIANO

MODERATELY BRIGHT ROCK TEMPO

C C9 C7+9 G13 2 2 2

F13 F/C F13 C7+9 C9 C7+9 G13 2

G13 D1+9 F13 F/C F13 C7+9 C9

C7+9 G13 C9 C7+9 G13 **D** (3 TIMES) mf. mf. f CONTINUE 8VA

4

E G^{13+11} F^{13+11} E^b_{13+11} B^b_{13+11}

ff

F^6 $D/F\#$ **F** G F

mf pp

E^b B^b F $D/F\#$

D.C. al CODA
PLAY **A** 2nd TIME

Coda C^9 C^7+9 G^{13} **2**

LAST TIME (C)

REPEAT AD LIB AND FADE

vollu

BLACKJACK

by DONALD BYRD

Arr. by MITCH FARBER
and ALAN GRIEG

BASS

MODERATELY BRIGHT ROCK TEMPO

TO CODA

BLACKJACK

by DONALD BYRD

Arr. by MITCH FARBER
and ALAN GRIGG

DRUMS

MODERATELY BRIGHT ROCK TEMPO

A (SECOND TIME ON D.C.)

B

BLACKJACK

by DONALD BYRD

Arr. by MITCH FARBER
and ALAN GRIGG

CONDUCTOR

MODERATELY BRIGHT ROCK TEMPO (♩ = 84-88)

C9 C7+9 G13

PIANO mf + RHYTHM

Handwritten notes above the staff: C9, C7+9, G13. The piano part consists of chords and rhythmic patterns. The rhythm part shows a steady beat with some syncopation.

1st TIME TRPT 3, ALTO 1, TEN. 1
2nd TIME ADD ALTO 2, TEN. 2 TRPT 2-4

2nd TIME ADD TRBS + BARI. (C7+9)(G13)

1st TIME RHYTHM (C9) mf-f

C9 C7+9 G13

Handwritten notes above the staff: C9, C7+9, G13. The system includes first and second time endings for trumpets, alto saxophones, and tenor saxophones. It also includes parts for trombones and baritone saxophones. The piano part features a dynamic change from mezzo-forte to forte.

F13 C7+9

Handwritten notes above the staff: F13, C7+9. The piano part continues with complex chordal textures and melodic lines.

C9 C7+9 G13

Handwritten notes above the staff: C9, C7+9, G13. The system concludes with sustained chords and rhythmic patterns.

G13 F13

C9 C7+9 G13 mp

B (4 SAXS) (ALTS TEN. 1) (ADD TRPT 1, 2, TRB 1.) (TRPT. 3 REPLACES TRPT 1. 2ND TIME) mp cresc. ... (TRBS, BARI, RHYTHM) (ADD TEN. 2) mf

(1ST TIME ALTO Solo ad lib
2ND TIME TRPT. Solo ad lib)

F7 (TRBS) RHYTHM mf

F7 C7

G7 F7

C7 (TRAPS 2-4 UNIS)

Solo CONTINUES...

C9

(1st TIME RHYTHM)
(2nd TIME TEN'S) A BARI

(TRAPS)

F13

vphi 0 z

C9

G13 (TRPTS 2+4)

F13 (TRBS 1+3)

C9 (TRPTS 2,4)

3 TIMES *mf*-*mf*-*f* (TACIT 1ST TIME) 3rd TIME + ALTO 2, TRPT 2. 8VA HIGHER

G13 +11 ALTOS

F13 +11

E^b13 +11 *B^b13 +11* *F13 +11* *D/F#*

F *G* (ALTO, TENORS, TRPTS.)
 (NO DRUMS) *pp*
 (TRBS)

E^b *B^b* *F* *D/F#*

Handwritten musical score for the third system. It continues the piano accompaniment from the first system. The chords are *E^b*, *B^b*, *F*, and *D/F#*. The piano part includes various chords and melodic lines with dynamics like *p* and *mp*.

(TEN. 2)
 (TEN. 1) (b)

mf (TRBS 1-3)
 (TRBS 4) *p*

D.C. al Coda

Coda (ALTO, TENOR, TRPTS.)
 (ALTO, TEN. 1, TRPT 1.) (LAST TIME)

(TRBS, BARI.)
 TRBS 1ST TIME ONLY
 (REPEAT AD LIB AND FADE)
