

BLUE CHRISTMAS

Arranged by
VAN ALEXANDER

1st SAXOPHONE
(E \flat Alto)

Moderately Slow
no vibrato

Words and Music by
BILLY HAYES, A.S.C.A.P.
and JAY JOHNSON

Copyright 1948 by CHOICE MUSIC, INC., 9109 Sunset Blvd., Hollywood 46, Calif.
International Copyright Secured Printed in U.S.A.
All rights reserved including the right of public performance for profit.

1st SAXOPHONE (Eb Alto)

Cut off on 3rd. beat

1. soli.

cresc. *mf* *cresc.* *p*

2.

Quick to Clar.

© *Optional Girl or Boy Vocal (G.A)*
unis. oblig.

mp

to Alto **3**

Alto soli

mf

© **D**

accel. *ritard.*

BLUE CHRISTMAS

Arranged by
VAN ALEXANDE

Words and Music by
BILLY HAYES, A.S.C.A.P.
and JAY JOHNSON

2nd SAXOPHONE
(B \flat Tenor)

Moderately Slow
no vibrato

(A) *mp* *fade* *melody carried in*

(B) *uris. oblig.* *mp* *ab ab ba ba*

Solo

sf *pp*

Copyright 1948 by CHOICE MUSIC, INC., 9109 Sunset Blvd., Hollywood 46, Calif.
International Copyright Secured Printed in U.S.A.
All rights reserved including the right of public performance for profit.

2nd SAXOPHONE (Bb Tenor)

cut off on 3-4 beat

mf

p

1 soli

2.

Quick to Clar

1

© Optional Girl or Boy Vocal (G.A.)
univ. oblig.

mf

to tenor

3

Tenor soli

mf

3

© D

scel ilard

BLUE CHRISTMAS

Arranged by
VAN ALEXANDER
3rd SAXOPHONE
(E \flat Alto)

Words and Music by
BILLY HAYES, A.B.C.A.P.
and **JAY JOHNSON**

Moderately Slow

no vibrato

(A) *mp*

(B) *unis. oblig.*

sfz *fade*

p

soli

mf

pp

soli

Copyright 1948 by CHOICE MUSIC, INC., 9104 Sunset Blvd., Hollywood 46, Calif.
International Copyright Secured Printed in U.S.A.
All rights reserved including the right of public performance for profit.

3rd SAXOPHONE (E \flat Alto)

cut off on 3rd beat

1. *soli*

2. *Quick to Clar. 1*

① Optional Girl or Boy Vocal (G.A.)
unis. oblig.

mp

to Alto 3

soli

mf

②

accel. *ritard.*

BLUE CHRISTMAS

Arranged by
VAN ALEXANDER

4th SAXOPHONE
(B \flat Tenor)

Moderately Slow

no vibrato

Words and Music by
BILLY HAYES, A.S.C.A.P.
and JAY JOHNSON

(A) *mp* *sfs p* *fade*

(B) *unis obliq.* *mp*

soli

mf *pp*

soli

Copyright 1948 by CHOICE MUSIC, INC., 9109 Sunset Blvd., Hollywood 46, Calif.
International Copyright Secured Printed in U.S.A.
All rights reserved including the right of public performance for profit.

4th SAXOPHONE (B \flat Tenor)

cut off on 3rd beat

1. *soli*

mf

p

2.

Quick to Bass Clar.

p

ⓐ Optional Girl or Boy Vocal (G-A)
unis. oblig.

mp

to Tenor

3

soli

mf

ⓓ

accel. ritard.

BLUE CHRISTMAS

Arranged by
VAN ALEXANDER

Words and Music by
BILLY HAYES, A.S.C.A.P.
and JAY JOHNSON

5th SAXOPHONE
(E_b Baritone)

Moderately Slow

no vibrato

(A) *mp*

(B) *unis. obliq. mp* *sfz p fade*

soli

mf

pp

soli

Copyright 1948 by CHOICE MUSIC, INC., 9109 Sunset Blvd., Hollywood 46, Calif.
International Copyright Secured Printed in U.S.A.
All rights reserved including the right of public performance for profit.

5th SAXOPHONE (E \flat Baritone)

Cut off on 3 $\frac{1}{2}$ beat

mf *sol* *mf* *p*

2.

mf Quick to Clar.

© Optional Girl or Boy Vocal (G-A)
unis. oblig.

mp

mp

mp

mp

sol

mf *sol*

①

mf

mf

mf accel.---- ritard----

1st TRUMPET in B \flat

Cut off on 3 $\frac{1}{2}$ beat

mf

p sfz

1

2. solo-pick up

2nd Trpt.

Trb. or vocal

(C) Optional Girl or Boy Vocal (G-A)

soli CUP MUTE

Trb.

OPEN 7 broadly

(D)

Cut off on 3 $\frac{1}{2}$ beat

accel. ritard.

BLUE CHRISTMAS

Arranged by
VAN ALEXANDER

Words and Music by
BILLY HAYES, A.S.C.A.P.
and JAY JOHNSON

2nd TRUMPET in B \flat

Moderately Slow

no vibrato

IN HAT

with vibrato

soli broadly

(A)
(B)

Copyright 1948 by CHOICE MUSIC, INC., 9109 Sunset Blvd., Hollywood 46, Calif.
International Copyright Secured
Printed in U.S.A.
All rights reserved including the right of public performance for profit.

2nd TRUMPET in B \flat

OPEN *soli*

OPEN

p

cut off on 3rd beat

mf

sfz

1.

2.

p

Optional Girl or Boy Vocal (G-A)
CUP MUTE *soli*

p

OPEN

f

8 7 *broadly*

(D)

p

cut off on 3rd beat

p

accel. *ritard.*

BLUE CHRISTMAS

Arranged by
VAN ALEXANDER

Words and Music by
BILLY HAYES, A.S.C.A.P.
and JAY JOHNSON

3rd TRUMPET in B \flat

Moderately Slow

no vibrato - [IN HAT] A with vibrato soli - broadly

mf mf

(A)

(B)

HARMON MUTE

CUP MUTE

mf f

soli

mf

Deep Hat - Quasi Horn Quasi Horn

mf mf

Copyright 1948 by CHOICE MUSIC, INC., 9109 Sunset Blvd., Hollywood 46, Calif.
International Copyright Secured Printed in U.S.A.
All rights reserved including the right of public performance for profit.

3rd TRUMPET in B \flat

OPEN *soli*

OPEN

p

Cut off on 3rd beat

sfz

f

2.

sfz

1

Optional Girl or Boy Vocal (G.A.)

CUP MUTE

7 *soli*

sfz

OPEN 8 7 *broadly*

sfz

D

sfz

Cut off on 3rd beat

sfz

accel. *ritard.*

sfz

1st TROMBONE

QUASI HORN

OPEN Solo.

mf *f* *p*

OPEN

Cut off on 3rd beat

mf *sfz*

1.

2.

Solo-Sweetly

Optional Girl or Boy Vocal (G-A)

©

7

Solo

7

Broadly

f

©

D

Cut off on 3rd beat

accel. - - - - - rit.

BLUE CHRISTMAS

Arranged by
VAN ALEXANDER

Words and Music by
BILLY HAYES, A.S.C.A.P.
and JAY JOHNSON

2nd TROMBONE

Moderately Slow

no vibrato **IN HAT**

with vibrato

Brass soli - broadly

(A)

(B)

DEEP HAT *Quasi horn*

Quasi horn

Copyright 1948 by CHOICE MUSIC, INC., 9109 Sunset Blvd., Hollywood 46, Calif.
International Copyright Secured Printed in U.S.A.
All rights reserved including the right of public performance for profit.

2nd TROMBONE

OPEN *soli*

f

OPEN

p

Cut off on 3rd beat

mf

1

2.

1

ⓐ *Optional: Girl or Boy Vocal (G-A)*

24

broadly

f

ⓓ

D

cut off on 3rd beat

cut off on 3rd beat

accel ----- *ritard* -----

BLUE CHRISTMAS

Arranged by
VAN ALEXANDER

Words and Music by
BILLY HAYES, A.B.C.A.P.
and JAY JOHNSON

3rd TROMBONE

Moderately Slow

no vibrato **IN HAT** *mf* *with vibrato* *brass soli - broadly* *mf*

OPEN

p **CUP MUTE** *f*

mf

DEEP HAT *Quasi horn* *mf* *Quasi horn* *mf*

Copyright 1948 by CHOICE MUSIC, INC., 9109 Sunset Blvd., Hollywood 46, Calif.
International Copyright Secured Printed in U.S.A.
All rights reserved including the right of public performance for profit.

3rd TROMBONE

OPEN soli

f

OPEN

p

Cut off on 3rd beat

mf

sfz

1.

2.

p

Ⓒ *Optional Girl or Boy Vocal (G-A)*

24

7

broadly

f

Ⓓ

Ⓓ

Cut off on 3rd beat

accel. ----- *ritard.* -----

BLUE CHRISTMAS

Arranged by
VAN ALEXANDER

Words and Music by
BILLY HAYES, A.S.C.A.P.
and JAY JOHNSON

PIANO

Moderately Slow

Ensemble - Broadly

LH. *ff* F Chimes Effect Fmaj7 Bb C7 Bb Fmaj7 Bb F I'll have a

(A)
(B)

Blue F Christ-mas Fmaj7 with-out you Fdim. C7 I'll be so C7

blue Gm7 think-ing C9 a-bout you F F6 Dec-o- Gm7

ra-tions of D9 red Cm6 on D9 a green Gm6 Christ-mas Cdim. trees Gm6

won't mean a thing Dm7 G7 if you're not here with me. I'll have a C7 Dm7 G7 C7 Gm7 C7

Copyright 1948 by CHOICE MUSIC, INC., 9109 Sunset Blvd., Hollywood 46, Calif.
International Copyright Secured Printed in U.S.A.
All rights reserved including the right of public performance for profit.

PIANO 2

Blue F Christ-mas, Fmaj7 that's Fdim. cer-tain C7 And when that C7

blue Gm7 heart-ache C9 starts F6 hurt-in' F6 You'll be Gm7

do Cm6 in' D9 all Cm6 right, D9 with your Gm6 Christ-mas of Fdim Gm6 white, Fdim. But

I'll C7 have a Gm7 blue, Gm7 Blue C7(b9) Christ-mas

F Fmaj7 Bb C7 Dm7 G9 Tromb

PIANO 3

© Optional Boy or Girl Vocal (G-A)

C C F C G7

Dm7 Dm7 G7 C6 C6 3 Trpts

Dm7 Gm6 A7

Gm6 A7 Dm6 A7(b9) Dm6 Am7 D9 Am7 D9

C C F C G7

G7 F A#dim G7 Tromb

Dm7 Dm7 G7 C6 Solo

C6

PIANO 4

BLUE CHRISTMAS

Arranged by
VAN ALEXANDER

Words and Music by
BILLY HAYES, A.S.C.A.P.
and JAY JOHNSON

BASS

Moderately Slow
arco

I'll have a

(A) (B)
pizz.

Blue Christmas with - out you _____ I'll be so
blue thinking a - bout you _____ Deco -
rations of red on a green Christmas tree
Won't mean a thing if you're not here with me. I'll have a
Blue Christmas, that's certain _____ And when that
blue heartache starts hurtin' _____ You'll be
doin' all right, with your Christmas of white, But
I'll have a blue, Blue Christmas _____ I'll have a
arco 3 pizz.
Christmas _____

Copyright 1948 by CHOICE MUSIC, INC., 9109 Sunset Blvd., Hollywood 46, Calif.
International Copyright Secured Printed in U.S.A.
All rights reserved including the right of public performance for profit.

BASS

© Optional Girl or Boy Vocal (G-A)

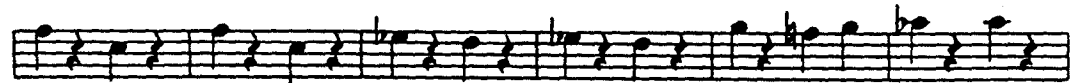
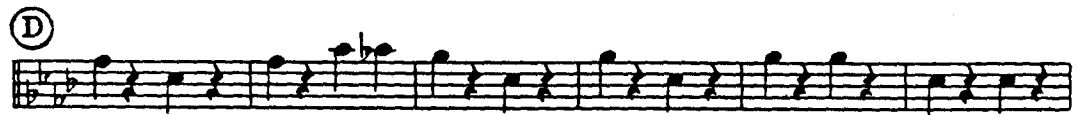
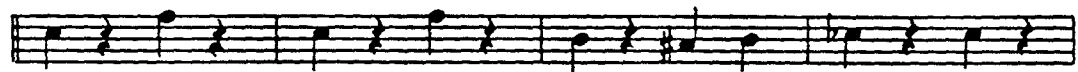
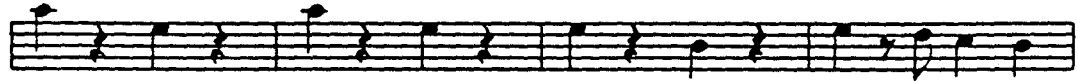
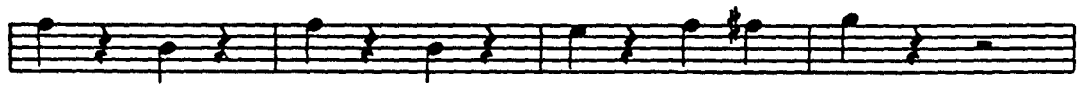
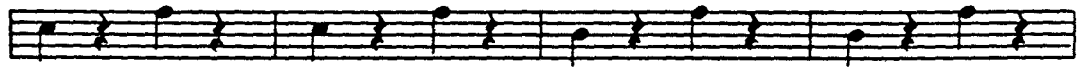
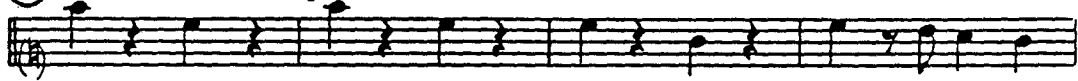

arco

accel. *rit.*

BLUE CHRISTMAS

Arranged by
VAN ALEXANDER

Words and Music by
BILLY HAYES, A.S.C.A.P.
and JAY JOHNSON

DRUMS

Moderately Slow
Bells or Chimes if available

To Drums
I'll have a

(A) (B)

Blue Christmas with - out you _____ I'll be so

blue thinking a - bout you _____ Deco -

rations of red on a green Christmas tree

Brush on Cymb.
Won't mean a thing if you're not here with me. I'll have a

Blue Christmas, that's certain _____ And when that

blue heartache starts hurtin' _____ You'll be

Crash
doin' all right, with your Christmas of white, But

Copyright 1948 by CHOICE MUSIC, INC., 9109 Sunset Blvd., Hollywood 46, Calif.
International Copyright Secured Printed in U.S.A.
All rights reserved including the right of public performance for profit.

DRUMS

1

I'll have a blue, Blue Christmas

2

Bells or Chimes

Trom. Pick up

Optional Girl or Boy Vocal (G-A)

Soft Brushes on Cymb.

Piano

Saxs.

D Tutti

Crash

Chimes or Bells

accel. ----- rit. -----

BLUE CHRISTMAS

Arranged by
VAN ALEXANDER

Words and Music by
BILLY HAYES, A.S.C.A.P.
and JAY JOHNSON

GUITAR

Moderately Slow

Amplify

I'll have a

(A) (B)

F6 F6 Fmaj9 Fdim. C7 C7

Blue Christ-mas with - out you I'll be so

Gm7 Gm7 C9 F6 F6 Gm7

blue think - ing a - bout you Dec - o -

Cm6 D9(5#) D9 Cm6 D9(5#) D9 Gm6 Cdim. Gm6

ra - tions of red on a green Christ-mas tree

Dm7 G6 G7 Dm7 G7 C7 Bb Adim. C7 Gm7 C7

Won't mean a thing if you're not here with me. I'll have a

F6 F6 Fmaj9 Fdim. C7 C7

Blue Christ-mas, that's cer - tain And when that

Gm7 Gm7 C9 F6 F6 Gm7

blue heart-ache start hurt-in' You'll be

Cm6 D9(5#) D9 Cm6 D9(5#) D9 Gm6 F#dim. Gm6 Fdim.

co - in' all right, with your Christ - mas of white, But

C7 Gm7 Gm7 C13(b9) F6 Eb6 E6 F6

I'll have a blue, Blue Christ-mas

2 Amplify Trb. Pick up

Copyright 1943 by CHOICE MUSIC, INC., 9109 Sunset Blvd., Hollywood 46, Calif.
International Copyright: Secured Printed in U.S.A.
All rights reserved including the right of public performance for profit.

GUITAR

© Optional Girl or Boy Vocal (G-A)

C6 C6 F6 C6 G7 G7

Dm7 Dm7 G7 C6 C6 Dm7

Gm6 A13 A9 Gm6 A13 A9 Dm6 A7(b9) Dm6

Am7 D9 Am7 D9 G7 F A#dim. G7

C6 C6 F6 C6 G7 G7

Dm7 Dm7 G7 C6 C6

Gm6 A7 Gm6 A7 Dm6 C#dim. Dm6 Cdim.

G7 Dm7 Dm7 G13(b9) Cmaj.9 C6 Bbm7 Eb9 Bbm7 Eb9

Ab Ab Abdim. Eb9 Eb9 Bbm7 Eb9

Ab Ab Bbm7 Ebm6 F7 Ebm6 F7 Bbm7 Adim. Bbm7 Abdim.

Bbm7 Eb7 Bbm7 Bbm7 Eb7(b9)

Amplify

accel. ----- rit. -----

BLUE CHRISTMAS

Arranged by
VAN ALEXANDER

Words and Music by
BILLY HAYES, A.S.C.A.P.
and JAY JOHNSON

VIOLINS

Moderately Slow

2

Div.

Soli

(A) I'll have a

(B)

Blue
Obbligato-Sul G

Christ-mas with-out you I'll be so

blue think-ing a-bout you Dec-o-

Sul G

ra-tions of red on a green Christ-mas tree

Saxs.

Won't mean a thing if you're not here with me. I'll have a

Tacit if Brass Play Lead

Copyright 1948 by CHOICE MUSIC, INC., 9109 Sunset Blvd., Hollywood 46, Calif.
International Copyright Secured Printed in U.S.A.
All rights reserved including the right of public performance for profit.

VIOLINS 2

Obbl. *7*

Blue Christ-mas, that's cer-tain And when that

7 *Soli-DIV.*

blue heart-ache starts hurt-in' You'll be

do-in all right, with your Christ-mas of

Cut off on 5th beat *Saxa*

white, But I'll have a blue, Blue Christ-mas

2 *Trpt.* *A Piano* *Trbr or Vocal*

white, But I'll have a blue, Blue Christ-mas

VIOLINS 3

© Optional Girl or Boy Vocal (G-A)

3 Trpts.

Trb.

Piano

With Saxes

Cut off on 3rd beat

accel. rit.