

Record

BLUE

Arranged by
JOE BISHOP

1st Saxophone Eb Alto

Slow Blues
CLAR

(Sax. Unis)

A

FLAME

Tommy Earlls and his
International All Stars

Music by JAMES NOBLE
and JOE BISHOP, ASCAP
Lyrics by LEO CORDAY, ASCAP

1. *Soli* *sfa* *sfa*

2. *Change to B \flat Clarinet* *p*

1. *Stay on Clar.* *2*

E (Sax. Unis) *Solo ad lib.*

Sax's Unis

Solo ad lib. *Sax's*

Solo ad lib. *1* *2. GROWL AS IS*

Arranged by
JOE BISHOP

Recorded on Decca Record No. 3643

BLUE FLAME

Tommy Earlls and his
International All Stars

Music by JAMES NOBLE
and JOE BISHOP, ASCAP
Lyrics by LEO CORDAY, ASC

3rd Saxophone Eb Alto Slow Blues

(Soli Unis)

4

A

p

24

B

1

p

2

C

1

2

D Change to $\text{B}\flat$ Clarinet

1

2

2. Change to $\text{E}\flat$ Alto Sax.

E (Soli Unis)

1

2. Growl

Arranged by
JOE BISHOP

Recorded on Decca Record No. 3643

BLUE FLAME

Tommy Earlls and his
International All Stars

Music by JAMES NOBLE
and JOE BISHOP, ASCAP
Lyrics by LEO CORDAY, ASCAP

2nd Sax Bb Tenor Slow Blues (Soli Unis. 1)

Recorded on Decca Record No. 3643

BLUE FLAME

Tommy Earlls and h
International All Star

Arranged by
JOE BISHOP

Music by JAMES NOBLE
and JOE BISHOP, ASCAP
Lyrics by LEO CORDAY, ASCAP

4th Sax. Bb Tenor Solo Blues

A Soli Unis.

4

A Soli Unis.

1. 2. 2 4

B

C

1. 2. 1 2

D

be e e be e be e o 2

E (Soli Unis.)

1. 2. Growl

Recorded on Decca Record No. 3643

Arranged by
JOE BISHOP

BLUE FLAME

Tommy Earlls and h
International All Star

5th Eb Baritone Sax.

Music by JAMES NOBLE
and JOE BISHOP, ASCAP
Lyrics by LEO CORDAY, ASCAP

Slow Blues
4

(Soli Unis.)

BLUE FLAME

Tommy Earlls and his
International All Stars

Arranged by
JOE BISHOP

Music by JAMES NOBLE
and JOE BISHOP, ASCAP
Lyrics by LEO CORDAY, ASCAP
Plunger

1st Trumpet in Bb Slow Blues

4

A

8

BLUE FLAME

Tommy Earlls and his
International All Stars

Arranged by
JOE BISHOP

Music by JAMES NOBLE
and JOE BISHOP, ASCAP
Lyrics by LEO CORDAY, ASCAP
Plunger

2nd Trumpet in Bb Slow Blues

4 [A] 8 Plunger

1. Plunger over bell growl.

2. 1 smile [B] Hat or Plunger + - 0 + - 0 + - 0 + - 0

1 + 0 + - 0 + - 0 + - 0 + - 0 1

+ 0 + 0 + 0 + 0 [C] 10 HAT OPEN

11

[D] 2 3 Plunger on bell Growl.

[E] 8 Plunger + - 0 + - 0

Plunger on bell Growl.

1 8

Plunger 8 + - 0 + - 0 Plunger open 1 3 Growl.

Recorded on Decca Record No. 3643

BLUE FLAME

Tommy Earlls and his
International All Stars

Arranged by
JOE BISHOP

Trumpet in Bb Slow Blues

Music by JAMES NOBLE
and JOE BISHOP, ASCAP
Lyrics by LEO GORDAY, ASCAP

4 [A]

1. Plunger over bell
Growl

2. 1 *sfa simile* [B] Hat or Plunger

1 + 0 + - 0 + - 0 + - 0 + - 0

1 + 0 + 0 + 0 + 0 + 0

[C] 10 HAT OPLN

11

[D] 23 Plunger on bell
Growl

[E] 8 Plunger

Plunger on bell
1 Growl

Plunger + - 0 + - 0 Plunger open
1 Growl.

BLUE FLAME

Tommy Earlls and his
International All Stars

Arranged by
JOE BISHOP

Music by JAMES NOBLE
and JOE BISHOP, ASCAP
Lyrics by LEO CORDAY, ASCAP

4th TRUMPET

Slow Blues 4 **A** 8 *Plunger* + - 0 + - 0

Plunger over Bell - Growl **B** *HAT or PLUNGER*

C 10 *HAT* *OPEN*

D 23 *PLUNGER ON BELL - GROWL*

E 8 *Plunger* + • + •

PLUNGER ON BELL - GROWL 8

Plunger + • + • *Plunger - Open - Growl*

Recorded on Decca Record No. 3643

Tommy Earlls and his International All Stars

BLUE FLAME

Arranged by
JOE BISHOP

1st Trombone

Slow Blues

Soli Plunger

Music by JAMES NOBLE
and JOE BISHOP, ASCAP

Lyrics by LEO CORDAY, ASCAP

Sheet music for 1st Trombone, featuring various sections and performance instructions:

- Section A (+)**: Melodic line with dynamics *p* and *sfz*.
- Section B**: Melodic line with dynamics *mf* and *sfz*.
- Section C**: Chordal accompaniment with dynamics *sfz* and *sfz*.
- Section D**: Plunger on bell Growl, marked with **23**.
- Section E**: Melodic line with dynamics *p* and *sfz*.

Performance instructions include: Plungover bell Growl, Hat or Plunger, Solo ad Lib., Plunger Closest, Plunger on bell Growl, and Plung. Open Growl.

Recorded on Decca Record No. 3643

BLUE FLAME

Arranged by
JOE BISHOP

Music by JAMES NOBLE
and JOE BISHOP, ASCAP
Lyrics by LEO CORDAY, ASC

Tommy Earlls and his
International All Stars

2nd Trombone **Slow Blues**
Plunger Soli

8va. Bassa

A (+) *p* *8va. Bassa*

Loco + - 0

1. *Plung. over Bell*
Growl

2. *sfz* *simile* *sfz*

B *Plung. or Hat*

mf

1. *10 Hat*

2. **C**

OPEN

D *Plunger on bell*
Growl **23**

E *Soli* *p ped. (8va lower)*

Loco + - 0

1. *Plung. on bell*
Growl

2. *plung. open*
Growl

sfz *sfz*

BLUE FLAME

Arranged by
JOE BISHOP

Tommy Earlls and his
International All Stars

Music by JAMES NOBLE
and JOE BISHOP, ASCAP
Lyrics by LEO CORDAY, ASCAP

3rd Trombone *Slow Blues*
Plunger, Soli

The musical score is written for 3rd Trombone and includes the following sections and instructions:

- Section C:** Labeled "OPEN" and "open". Includes a first ending marked "11" and a second ending marked "11".
- Section D:** Labeled "23 Plunger" and "Growl Closed Plung.". Includes a first ending marked "1" and a second ending marked "1".
- Section E:** Labeled "1. Closed Plung. Growl" and "2. open plung. Growl". Includes a first ending marked "1" and a second ending marked "1".

Additional performance instructions include *p*, *mf*, *sfz*, *simile sfz*, and *OPEN*.

Recorded on Decca Record No. 3643

BLUE FLAME

Tommy Earlls and
International All Stars

Arranged by
JOE BISHOP

4th TROMBONE *Slow Blues*

Music by JAMES NOBLE
and JOE BISHOP, ASCAP
Lyrics by LEO CORDAY, ASCAP

Plunger - Soli

2nd Bass

Loco *sfz* *sfz* *Plunger over Bell - Growl*

B *Plunger or Hat* *mf*

OPEN

D *23* *Plunger on Bell - Growl* **E** *Soli* *2nd (Bx lower)*

loco *sfz* *sfz*

BLUE

Bass

Arranged by
JOE BISHOP
Slow Blues

pizz.

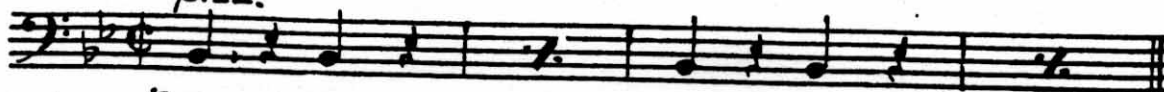

p

A

p

BLUE FLAME lonely mem'ries, ——— Lighting my heart, ———

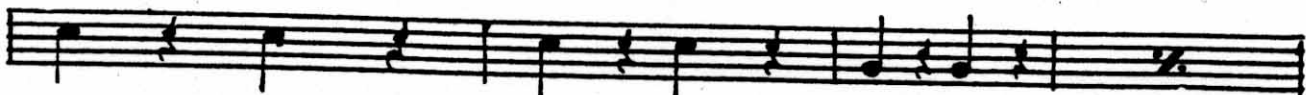

BLUE FLAME only mem'ries, ——— Why did we part? ——— Ev - er

burn-ing, — Ev - er yearn-ing, — BLUE FLAME. ———

BLUE FLAME burningsorrow ——— deep in my heart, ———

BLUE FLAME will to-morrow ——— bring a new start. ——— Ev - er

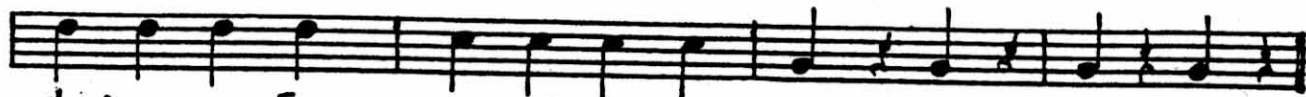

glowing, Ev - er grow-ing, — BLUE FLAME.

B

mf

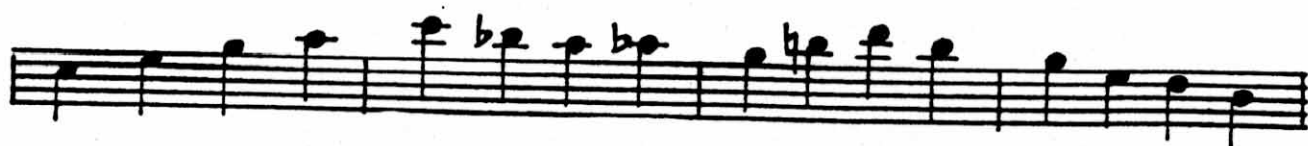

FLAME

Music by JAMES NOBLE
and JOE BISHOP, ASCAP
Lyrics by LEO CORDAY, ASCAP

Tommy Earlls and his
International All Stars

C

D Piano Solo

E

Bass

Recorded on Decca

BLUE

Guitar

Arranged by
JOE BISHOP

Slow Blues

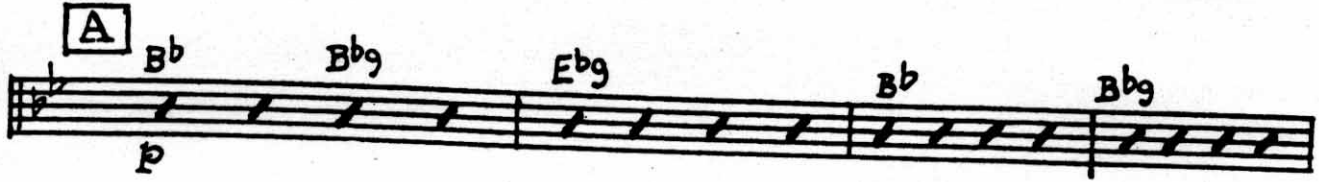

FLAME

Tommy Earlls and his
International All Stars

Music by JAMES NOBLE
and JOE BISHOP, ASCAP
Lyrics by LEO CORDAY, ASCAP

Musical score for guitar with chord diagrams and dynamics markings.

First System: Chords: F9, Eb9, Bb, 1. Bb F7, 2. Bb F7.

Section C: Chords: Bb, Bb9, Eb9, F7+, Bb, Bb9, Eb9. Dynamics: *p*.

Second System: Chords: Eb9, F7+5, Bb, Bb7, F9, Eb9.

Section D: Chords: 1. Bb, F° F9, 2. Bb, F° F9. Includes handwritten note: *And Solo*.

Third System: Chords: Bb, Bb9, Eb9, F7, Bb, Bb9, Eb9. Dynamics: *pp*.

Fourth System: Chords: Eb9, F7+, Bb, Eb, F7, Eb9.

Section E: Chords: 1. Bb, 2. Bb, Bb. Dynamics: *p*.

Fifth System: Chords: Bb, Bb9, Eb9, Bb, Bb9.

Sixth System: Chords: Eb9, Eb9, Bb, F9.

Seventh System: Chords: Eb9, Bb, 1. Bb, 2. Bb Bb7 Bbdim.

Arranged by
JOE BISHOP

Recorded

BLUE

Tommy
Internat

Piano

Slow Blues

FLAME

Music by JAMES NOBLE
and JOE BISHOP, ASCAP
Lyrics by LEO CORDAY, ASCAP

Earlles and his
Personal All Stars

Clar. Fill in

BLUE FLAME burning sor-row — deep in my heart,

BLUE FLAME will to-mor-row — bring a new start. — Ev-er

Ens.

glow-ing, — Ev-er grow-ing, — BLUE FLAME.

B Clar. ad lib.

mf

Piano 2

C *Tromb. ad lib.*

D

BLUE

Arranged by
JOE BISHOP

Drums

Slow Blues
Tom-Tom

A

Tom-Tom

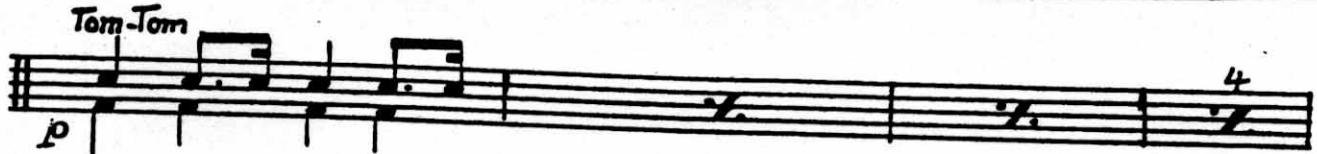

BLUE FLAME lonely mem-ories, — Light-ing my heart, —

BLUE FLAME only mem-ories, — Why did we part? — Ev-er

burning. Ev-er yearn-ing, — BLUE FLAME. —

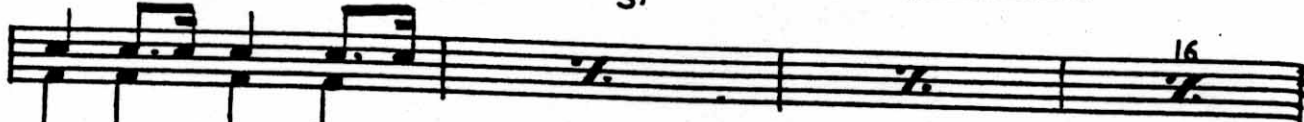

BLUE FLAME burning sorrow — deep in my heart, —

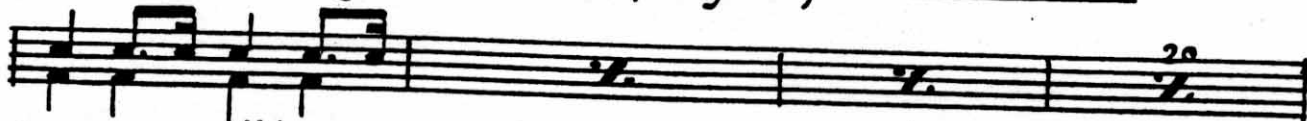

BLUE FLAME will tomorrow — bring a new start. — Ev-er

glow-ing, — Ev-er grow-ing, BLUE FLAME. —

B *ad lib. Style*

FLAME

Tommy Earlls and his
International All Stars

Music by JAMES NOBLE
and JOE BISHOP, ASCAP
Lyrics by LEO CORDAY, ASCAP

C Cymb. Soft Ring

D Piano Solo

E T.T.

BLUE

Arranged by
JOE BISHOP

CONDUCTOR

Slow Blues

A (Sax's unis)

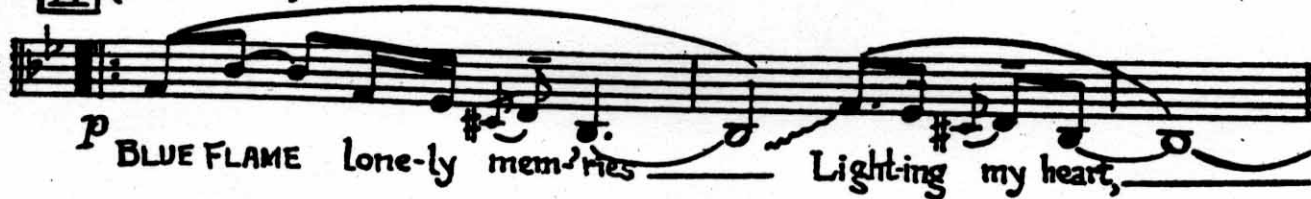

grow -ing, —

BLUE FLAME

FLAME

Tommy Earlls and his
International All Stars

Music by JAMES NOBLE
and JOE BISHOP, ASCAP
Lyrics by LEO CORDAY, ASCAP

B Clar. Solo

24

C Tromb. Solo

10

Div.

11

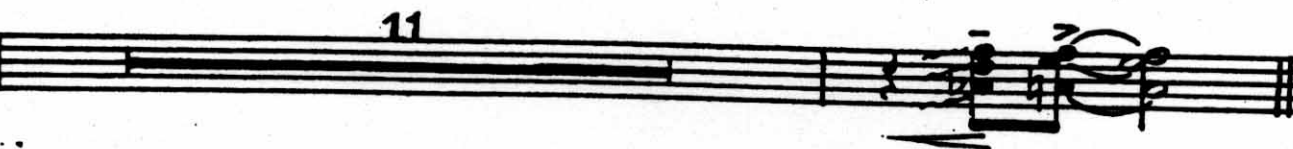

D Piano Solo

2

Sax's

2

Sax's

1. Sax's

2. Div.

E Sax's

1. Div.

2. Div.

