

# BOOGIE WOOGIE BUGLE BOY

1st Eb ALTO SAX

Words and Music By DON RAYE and HUGHIE PRINCE  
Arranged by AL CAPPS

UP-TEMPO ♩ = 176

© Copyright 1940, 1941, 1975 by MCA MUSIC, A Division of MCA, Inc. 25 Dëshon Drive, Melville, N.Y. 11746.  
Copyright renewed 1967, 1968 and assigned to MCA MUSIC, A Division of MCA, Inc.  
International Copyright Secured Made in U.S.A. All Rights Reserved

1st Eb ALTO SAX

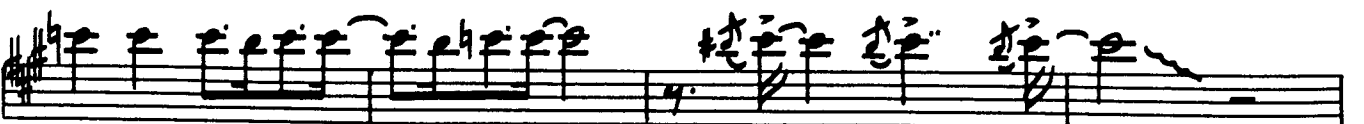
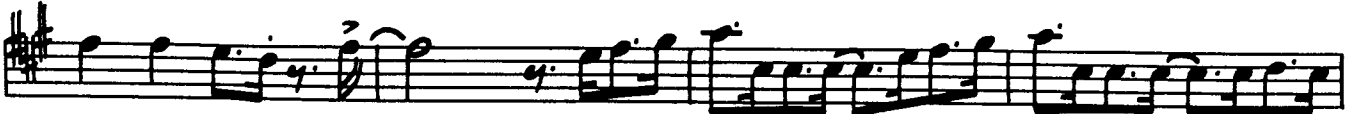
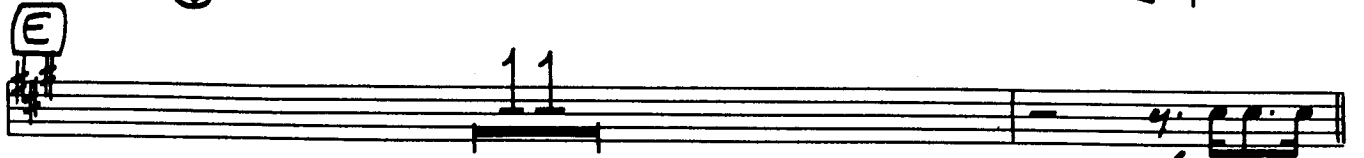

# BOOGIE WOOGIE BUGLE BOY

Words and Music By DON RAYE and HUGHIE PRINCE  
Arranged by AL CAPPS

2nd Eb ALTO SAX

UP-TEMPO  $\text{♩} = 176$

© Copyright 1940, 1941, 1975 by MCA MUSIC, A Division of MCA, Inc. 25 Deshon Drive, Melville, N.Y. 11746.  
Copyright renewed 1967, 1968 and assigned to MCA MUSIC, A Division of MCA, Inc.

USB 106

International Copyright Secured Made in U.S.A. All Rights Reserved

2nd Eb ALTO SAX

# BOOGIE WOOGIE BUGLE BOY

1st Bb TENOR SAX

Words and Music By DON RAYE and HUGHIE PRINCE  
Arranged by AL CAPPS

UP-TEMPO  $\text{♩} = 176$

1 1 (LEAD) *mf*

(A)

2. (B)

(C)

© Copyright 1940, 1941, 1975 by MCA MUSIC, A Division of MCA, Inc. 25 Deshon Drive, Melville, N.Y. 11746.  
Copyright renewed 1967, 1968 and assigned to MCA MUSIC, A Division of MCA, Inc.  
International Copyright Secured Made in U.S.A. All Rights Reserved

USB 106

1st Bb TENOR SAX

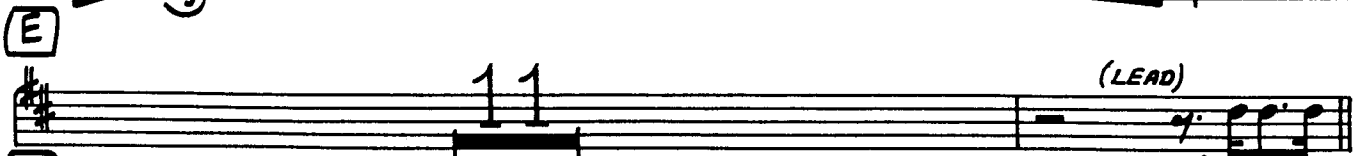
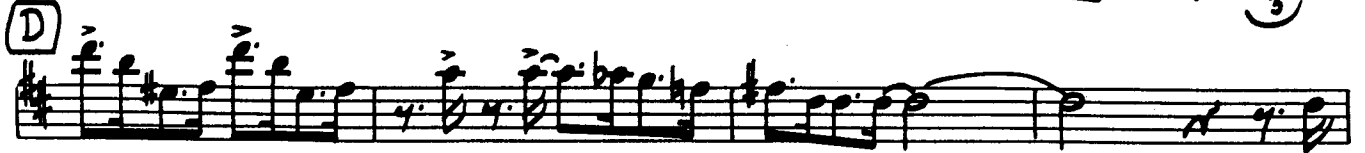

# BOOGIE WOOGIE BUGLE BOY

2nd Bb TENOR SAX

Words and Music By DON RAYE and HUGHIE PRINCE

Arranged by AL CAPPS

UP-TEMPO ♩ = 176

© Copyright 1940, 1941, 1975 by MCA MUSIC, A Division of MCA, Inc. 25 Deshon Drive, Melville, N.Y. 11746.  
Copyright renewed 1967, 1968 and assigned to MCA MUSIC, A Division of MCA, Inc.  
International Copyright Secured Made in U.S.A. All Rights Reserved

2nd Bb TENOR SAX

# BOOGIE WOOGIE BUGLE BOY

E♭ BARITONE SAX

Words and Music By DON RAYE and HUGHIE PRINCE  
Arranged by AL CAPPS

UP-TEMPO  $\text{♩} = 176$

© Copyright 1940, 1941, 1975 by MCA MUSIC, A Division of MCA, Inc. 25 Deshon Drive, Melville, N.Y. 11746.  
Copyright renewed 1967, 1968 and assigned to MCA MUSIC, A Division of MCA, Inc.  
International Copyright Secured Made in U.S.A. All Rights Reserved

E♭ BARITONE SAX

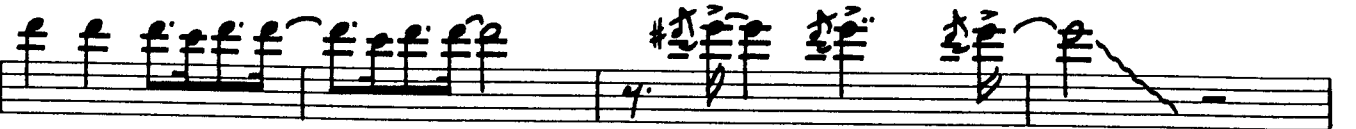
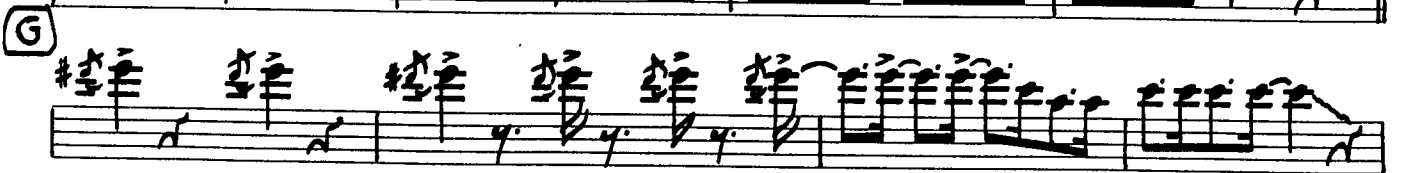
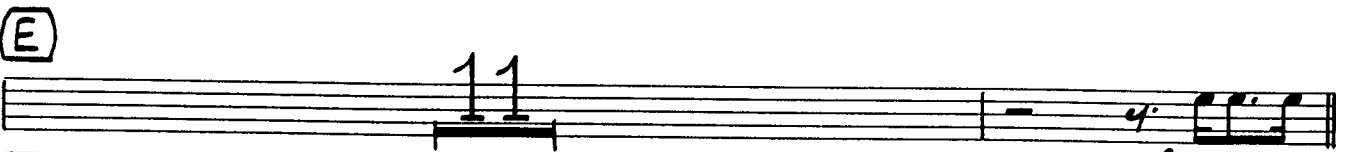

# BOOGIE WOOGIE BUGLE BOY

1st TRUMPET

Words and Music By DON RAYE and HUGHIE PRINCE  
Arranged by AL CAPPS

UP-TEMPO  
♩ = 176

1. SOLO

© Copyright 1940, 1941, 1975 by MCA MUSIC, A Division of MCA, Inc. 25 Deshon Drive, Melville, N.Y. 11746.  
Copyright renewed 1967, 1968 and assigned to MCA MUSIC, A Division of MCA, Inc.  
International Copyright Secured Made in U.S.A. All Rights Reserved

1st TRUMPET

2 4

D

2 3 1. SOLO f

E

END SOLO

F

G

f 2

# BOOGIE WOOGIE BUGLE BOY

2nd TRUMPET

Words and Music By DON RAYE and HUGHIE PRINCE  
Arranged by AL CAPPS

UP-TEMPO  
♩ = 176

1. SOLO

© Copyright 1940, 1941, 1975 by MCA MUSIC, A Division of MCA, Inc. 25 Deshon Drive, Melville, N.Y. 11746.  
Copyright renewed 1967, 1968 and assigned to MCA MUSIC, A Division of MCA, Inc.  
International Copyright Secured Made in U.S.A. All Rights Reserved

2nd TRUMPET

2 4

(D)

2 3 1. SOLO f

(E)

END SOLO

(F)

(G)

f 2

# BOOGIE WOOGIE BUGLE BOY

3rd TRUMPET

Words and Music By DON RAYE and HUGHIE PRINCE

Arranged by AL CAPPS

UP-TEMPO

$\text{♩} = 176$

1. SOLO

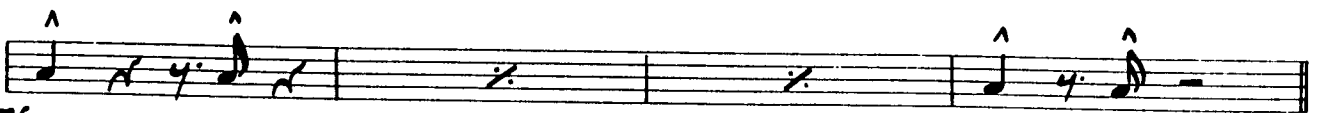

mf

(A)

2nd x

(B)

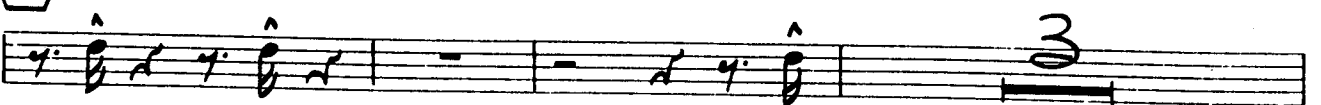

(C)

© Copyright 1940, 1941, 1975 by MCA MUSIC, A Division of MCA, Inc. 25 Deshon Drive, Melville, N.Y. 11746.

Copyright renewed 1967, 1968 and assigned to MCA MUSIC, A Division of MCA, Inc.

International Copyright Secured Made in U.S.A. All Rights Reserved

# 3rd TRUMPET

# BOOGIE WOOGIE BUGLE BOY

Words and Music By DON RAYE and HUGHIE PRINCE  
Arranged by AL CAPPS

## 4th TRUMPET

UP-TEMPO  
♩ = 176

1. SOLO

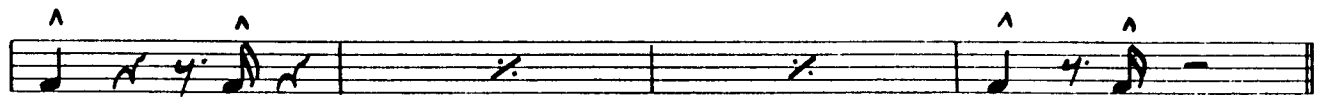

mf

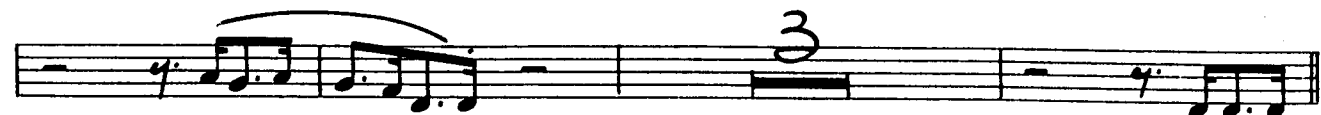

C

© Copyright 1940, 1941, 1975 by MCA MUSIC, A Division of MCA, Inc. 25 Deshon Drive, Melville, N.Y. 11746.  
Copyright renewed 1967, 1968 and assigned to MCA MUSIC, A Division of MCA, Inc.

USB 106

International Copyright Secured Made in U.S.A. All Rights Reserved

4th TRUMPET

# BOOGIE WOOGIE BUGLE BOY

1st TROMBONE

Words and Music By DON RAYE and HUGHIE PRINCE  
Arranged by AL CAPPS

UP-TEMPO ♩ = 176

© Copyright 1940, 1941, 1975 by MCA MUSIC, A Division of MCA, Inc. 25 Deshon Drive, Melville, N.Y. 11746.  
Copyright renewed 1967, 1968 and assigned to MCA MUSIC, A Division of MCA, Inc.  
International Copyright Secured Made in U.S.A. All Rights Reserved

1st TROMBONE

D

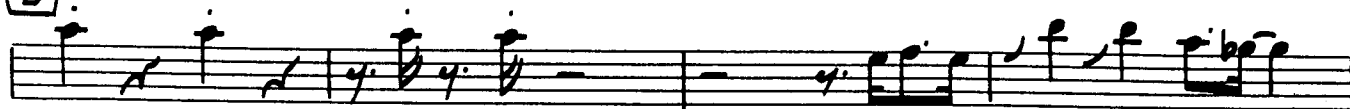

E

G

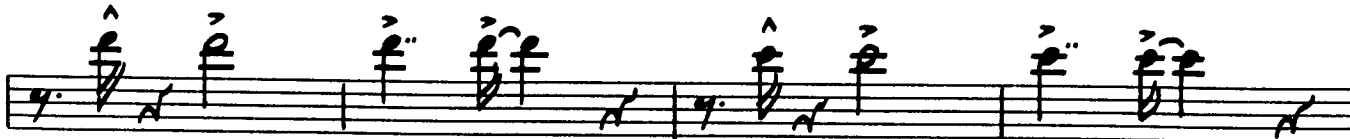

# BOOGIE WOOGIE BUGLE BOY

Words and Music By DON RAYE and HUGHIE PRINCE  
Arranged by AL CAPPS

2nd TROMBONE

UP-TEMPO  $\text{♩} = 176$

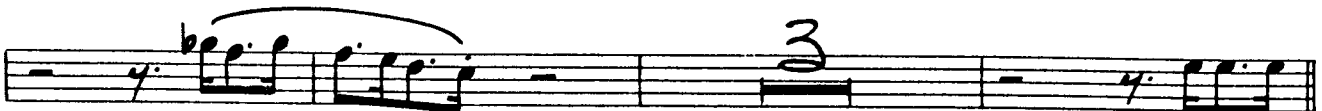
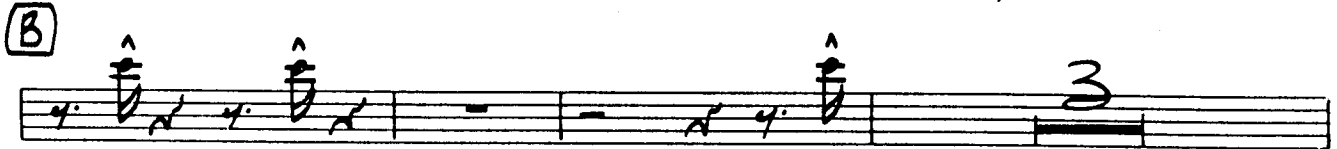
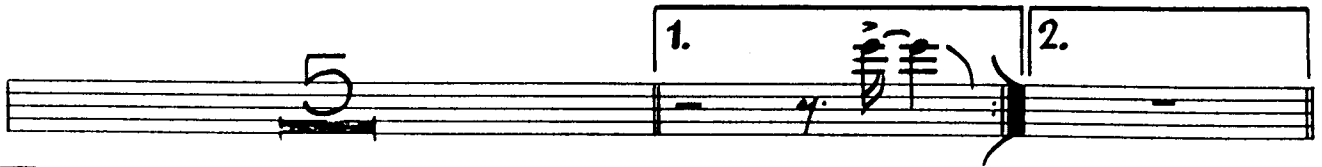
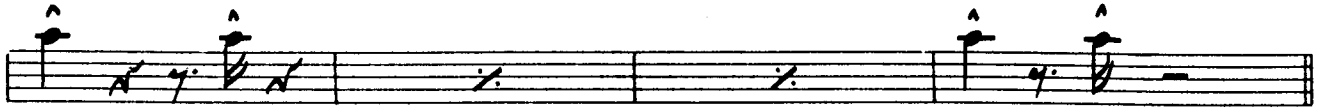
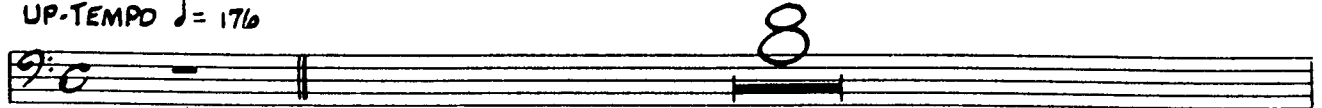

© Copyright 1940, 1941, 1975 by MCA MUSIC, A Division of MCA, Inc. 25 Deshon Drive, Melville, N.Y. 11746.  
Copyright renewed 1967, 1968 and assigned to MCA MUSIC, A Division of MCA, Inc.  
International Copyright Secured Made in U.S.A. All Rights Reserved

2nd TROMBONE

D

E

G

# BOOGIE WOOGIE BUGLE BOY

1940

3rd TROMBONE

Words and Music By DON RAYE and HUGHIE PRINCE  
Arranged by AL CAPPS

UP-TEMPO  $\text{♩} = 176$

*mf*  
**(A)** (2nd x)

**(B)**

**(C)**

© Copyright 1940, 1941, 1975 by MCA MUSIC, A Division of MCA, Inc. 25 Deshon Drive, Melville, N.Y. 11746.  
Copyright renewed 1967, 1968 and assigned to MCA MUSIC, A Division of MCA, Inc.  
International Copyright Secured Made in U.S.A. All Rights Reserved

3rd TROMBONE

D

E

G

# BOOGIE WOOGIE BUGLE BOY

Words and Music By DON RAYE and HUGHIE PRINCE  
Arranged by AL CAPPS

## 4th TROMBONE

UP-TEMPO  $\text{♩} = 176$

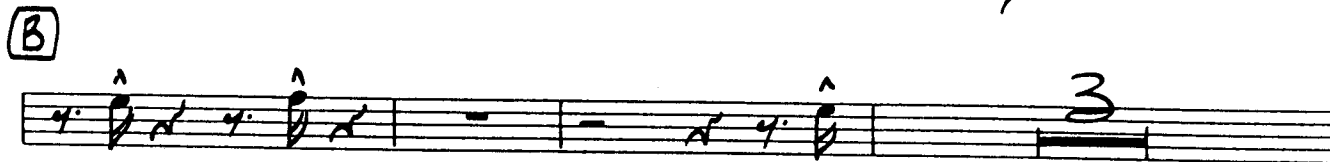
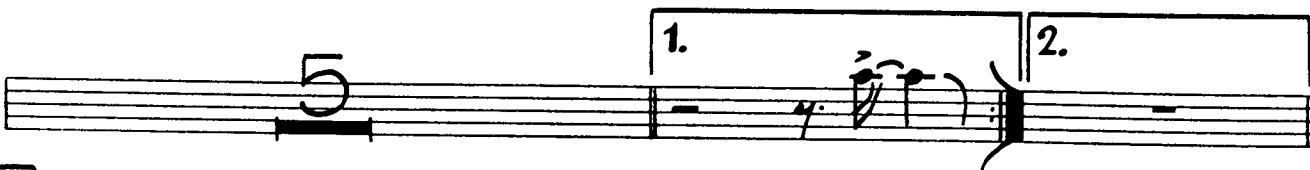
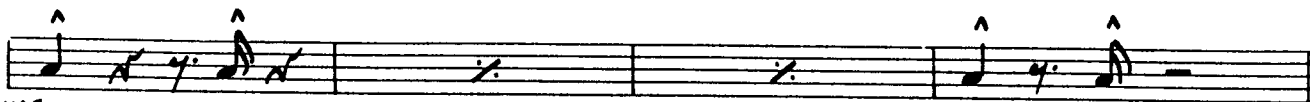

4th TROMBONE

D

E

G

# BOOGIE WOOGIE BUGLE BOY

Words and Music By DON RAYE and HUGHIE PRINCE  
Arranged by AL CAPPS

## GUITAR

UP-TEMPO (♩ = 176)

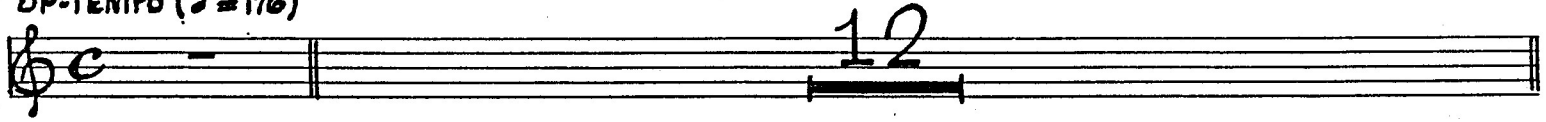

(A) (SHUFFLE)

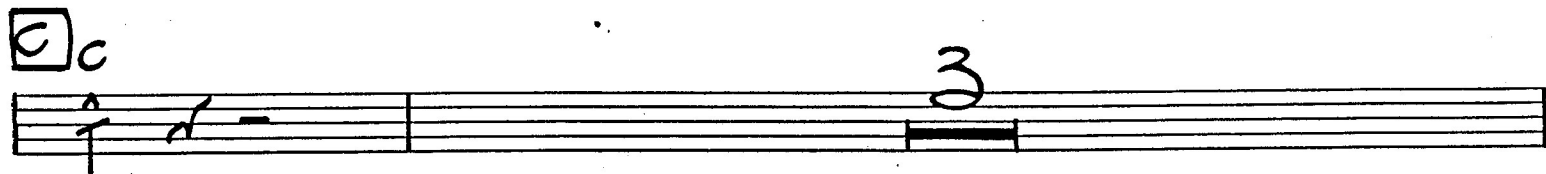
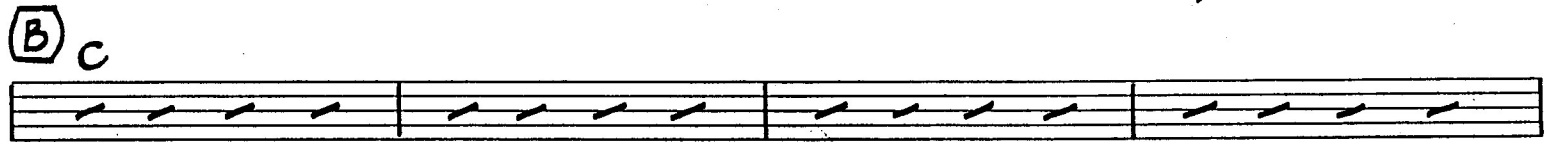
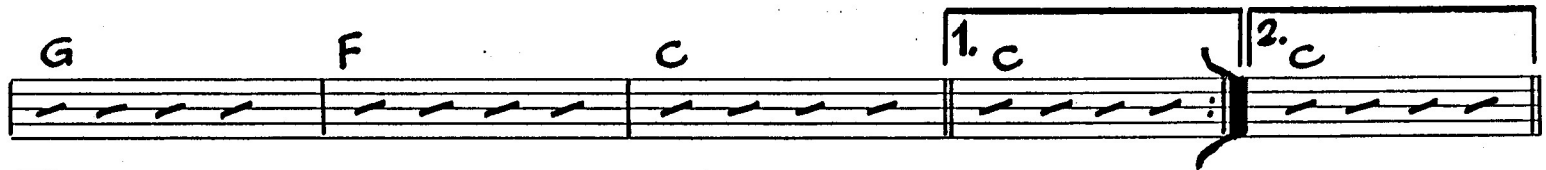
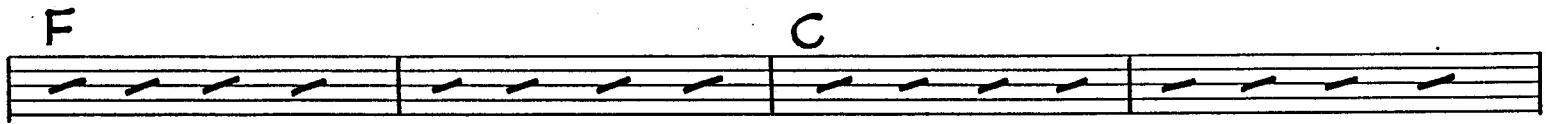
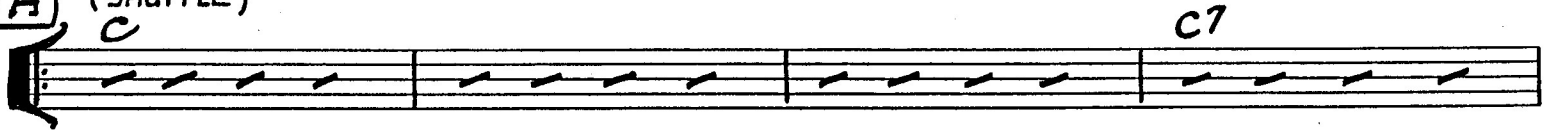

GUITAR

**D** C C7

F C

G F C

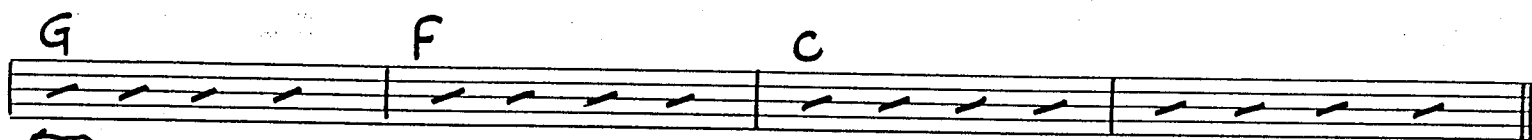

**E** C C7

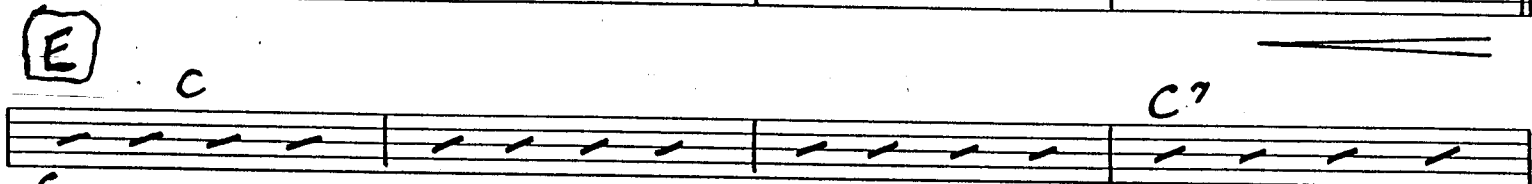

*f* F C

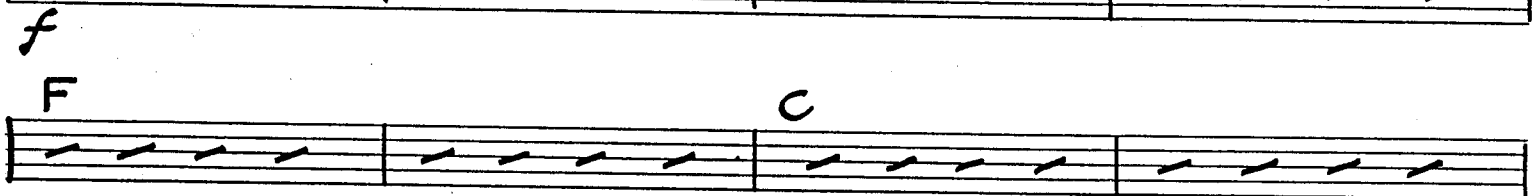

G F C

**F** C C7

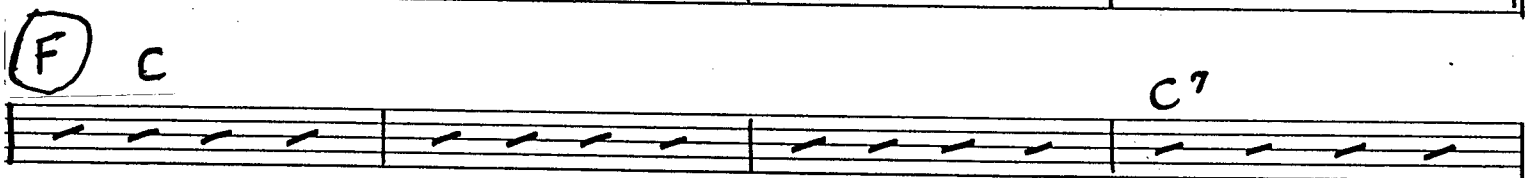

F C

G F C

**G** C

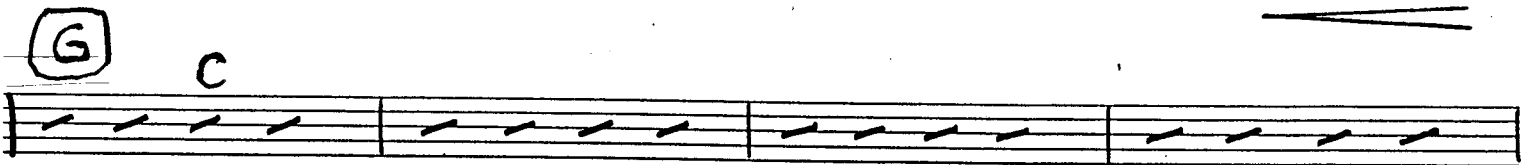

F C

G F C9

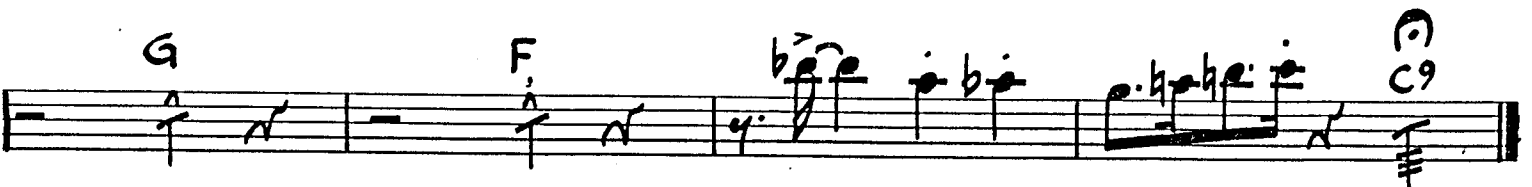

# BOOGIE WOOGIE BUGLE BOY

Words and Music By DON RAYE and HUGHIE PRINCE  
Arranged by AL CAPPS

CONDUCTOR

UP-TEMPO  
♩ = 176

(SOLO TPT.)

(HI-HAT)

PND.  
BS.  
DRS.

(BRS.) (5X5.)

(A)

(2x BRS.)

(BRS.)

1. (BRS.) 2.

(B)

(BRS.)

(BRS.)

© Copyright 1940, 1941, 1975 by MCA MUSIC, A Division of MCA, Inc. 25 Deshon Drive, Melville, N.Y. 11746.  
Copyright renewed 1967, 1968 and assigned to MCA MUSIC, A Division of MCA, Inc.  
International Copyright Secured Made in U.S.A. All Rights Reserved

CONDUCTOR

C

RHYTHM

RHY. PLAY

D

SOLO TPT.

E

TRBS.

CONDUCTOR

F

G

# BOOGIE WOOGIE BUGLE BOY

PERCUSSION

Words and Music By DON RAYE and HUGHIE PRINCE  
Arranged by AL CAPPS

UP-TEMPO ♩ = 176

VIBES

*mf*

(A)

1.

2.

(B)

(C)

© Copyright 1940, 1941, 1975 by MCA MUSIC, A Division of MCA, Inc. 25 Deshon Drive, Melville, N.Y. 11746.  
Copyright renewed 1967, 1968 and assigned to MCA MUSIC, A Division of MCA, Inc.  
International Copyright Secured Made in U.S.A. All Rights Reserved

PERCUSSION

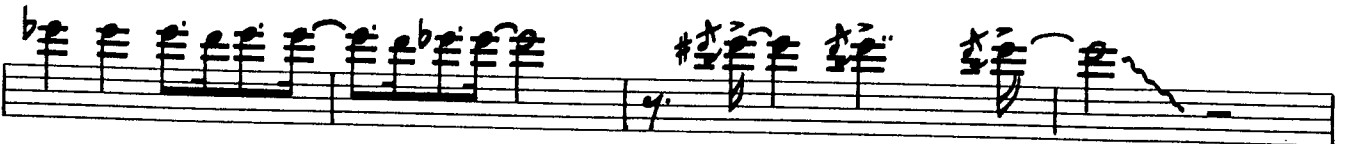
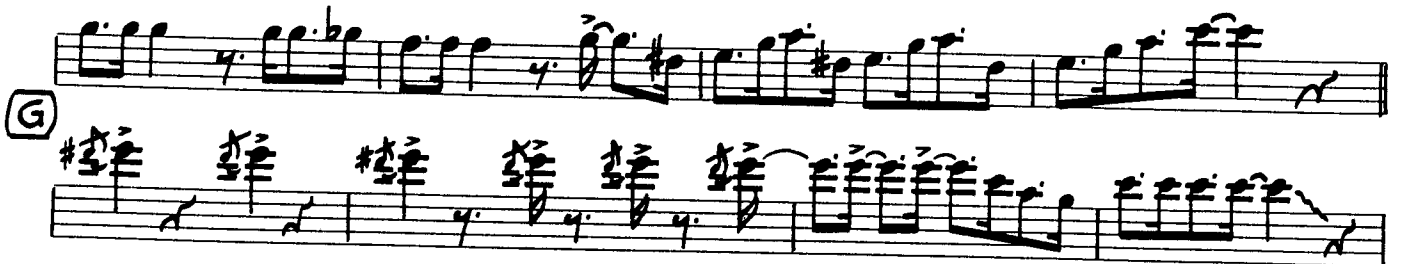
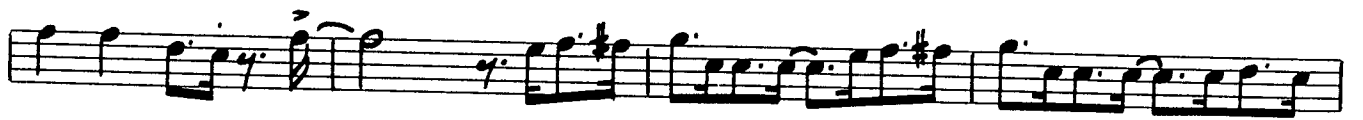
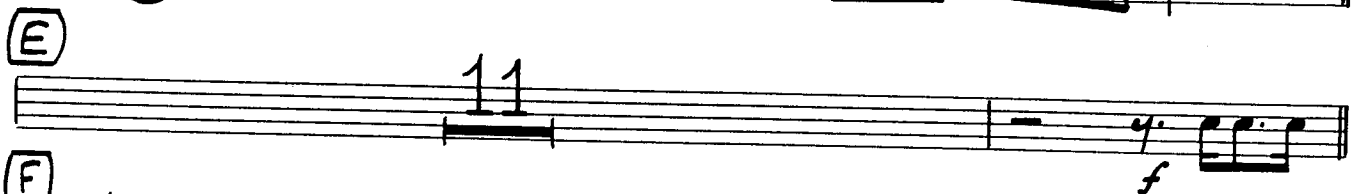
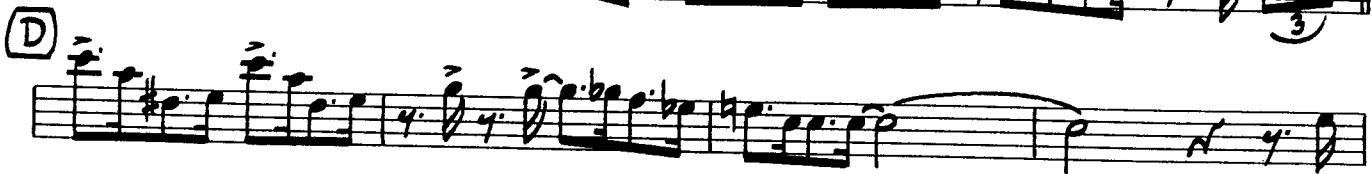

# BOOGIE WOOGIE BUGLE BOY

Words and Music By DON RAYE and HUGHIE PRINCE  
Arranged by AL CAPPS

PIANO

UP-TEMPO ♩ = 176

© Copyright 1940, 1941, 1975 by MCA MUSIC, A Division of MCA, Inc. 25 Deshon Drive, Melville, N.Y. 11746.  
Copyright renewed 1967, 1968 and assigned to MCA MUSIC, A Division of MCA, Inc.  
International Copyright Secured Made in U.S.A. All Rights Reserved

PIANO

(B)

(C)

PIANO

(D)

(E)

PIANO

F

G

STRING BASS

C

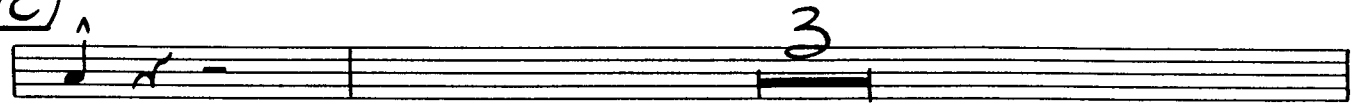

D E

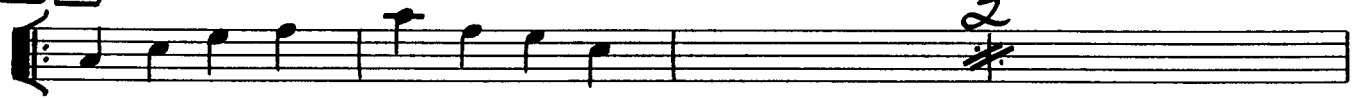

F

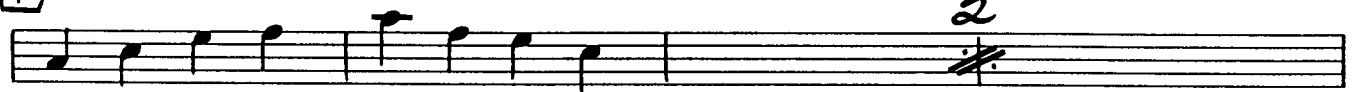

G

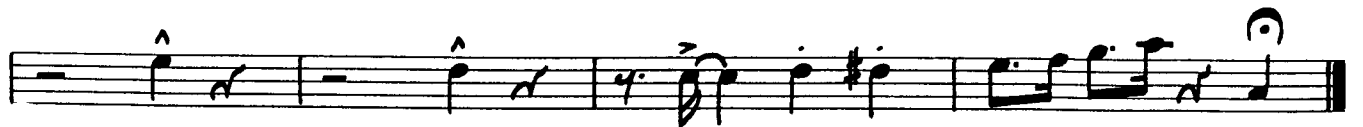
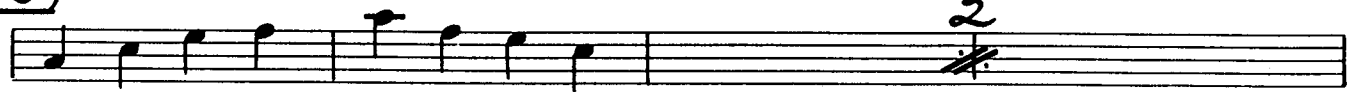

# BOOGIE WOOGIE BUGLE BOY

## DRUMS

Words and Music By DON RAYE and HUGHIE PRINCE  
Arranged by AL CAPPS

UP-TEMPO  $\text{♩} = 176$  (HI-HAT RIDE)

*mf* (4)

(TOMS) *f*

(HI-HAT + SN.) (4)

(A) (4) (8) 1. 2.

(B) (4) (8)

(C) (CYM. ROLL) (4) (8)

© Copyright 1940, 1941, 1975 by MCA MUSIC, A Division of MCA, Inc. 25 Deshon Drive, Melville, N.Y. 11746.  
Copyright renewed 1967, 1968 and assigned to MCA MUSIC, A Division of MCA, Inc.  
International Copyright Secured Made in U.S.A. All Rights Reserved

DRUMS

**D**

**E** (OPEN)

(OPEN) (COWBELL)

**F** (OPEN)

**G** (OPEN)

