

# BRAZIL

1st Eb ALTO SAXOPHONE

Text in English by S.K. RUSSELL  
Brazilian Samba by ARY BARROSO  
Arranged by DAVE WOLPE

MODERATE SAMBA (♩ = 108)

"BRAZIL"

2.

1ST ED ALTO SAX

"BRAZIL"

. 3 .

1ST Eb ALTO SAX

# BRAZIL

2nd Eb ALTO SAXOPHONE

Text in English by S.K. RUSSELL  
Brazilian Samba by ARY BARROSO  
Arranged by DAVE WOLPE

MODERATE SAMBA (♩ = 108)

"BRAZIL"

.2.

2ND ED ALTO SAX

Staff 1: Chord C, melodic line with slurs.

Staff 2: Chord 5, melodic line with slurs, dynamics mf, marking UNIS.

Staff 3: Chord D, melodic line with slurs.

Staff 4: Melodic line with slurs, dynamics mf, marking 3.

Staff 5: Chord E, melodic line with slurs, dynamics mf, marking f.

Staff 6: Melodic line with slurs, dynamics p, marking E, marking 3.

Staff 8: Melodic line with slurs, dynamics mf, marking f.

Staff 9: Melodic line with slurs, dynamics mf, marking G, marking 7.

"BRAZIL"

. 3 .

2<sup>ND</sup> E♭ ALTO SAX

# BRAZIL

1st Bb TENOR SAXOPHONE

Text in English by S.K. RUSSELL  
Brazilian Samba by ARY BARROSO  
Arranged by DAVE WOLPE

MODERATE SAMBA (♩ = 108)

"BRAZIL"

. 2 .

1ST Bb TENOR SAX

Solo

UNIS.

mf

3

mf

3RD TRB. CUE

mf

2

(SOLO) (AD LIB)

G9

Ab7

G9

"BRAZIL"

. 3 .

1ST Bb TENOR SAX

G9 Ab9 G9

G9 Ab9 G9 G7(b9)

Cmi Cmi+ Cmi6 Cmi+ Cmi

3RD TRB. CUE

UNIS.

# BRAZIL

2nd Bb TENOR SAXOPHONE

Text in English by S.K. RUSSELL  
Brazilian Samba by ARY BARROSO  
Arranged by DAVE WOLPE

MODERATE SAMBA (♩ = 108)

mf

UNIS.

mf

A

B

Copyright © 1939 for Brazil and Portugal by IRMAOS VITALE, Rio de Janeiro, Brazil  
Copyright © 1939 (Renewed) for all countries of the world by SOUTHERN MUSIC PUBLISHING CO., INC.  
Copyright assigned to FEER INTERNATIONAL CORPORATION 1941 (Renewed)  
International Copyright Secured      Made in U.S.A.      All Rights Reserved

"BRAZIL"

. 2 .

2ND Bb TENOR SAX

# BRAZIL

E♭ BARITONE SAXOPHONE

Text in English by S.K. RUSSELL  
Brazilian Samba by ARY BARROSO  
Arranged by DAVE WOLPE

MODERATE SAMBA (♩ = 108)

**A** BASS TRB. CUE

BAD TRB. CUE (PLAY)

**B** W/ BASS TRB.

"BRAZIL"

2.

BARITONE SAX

"BRAZIL"

BARITONE SAX

# BRAZIL

1st B♭ TRUMPET

Text in English by S.K. RUSSELL  
Brazilian Samba by ARY BARROSO  
Arranged by DAVE WOLPE

MODERATE SAMBA (♩ = 108)

**A** 16 **Solo (Unis.)** **f**

**B**

**C** **fp**

"BRAZIL"

. 2 .

1<sup>st</sup> TRUMPET

UNIS.

f

mf

mf

f

fp

f

mf

f

f

f

"BRAZIL"

. 3 .

1ST B♭ TRUMPET

# BRAZIL

2nd B $\flat$  TRUMPET

Text in English by S.K. RUSSELL  
Brazilian Samba by ARY BARROSO  
Arranged by DAVE WOLPE

MODERATE SAMBA (♩ = 108)

"BRAZIL"

. 2 .

2<sup>ND</sup> TRUMPET

UNIS.

f

mf

mf

f

fp

mf

f

G

"BRAZIL"

. 3 .

2ND B♭ TRUMPET

# BRAZIL

3rd B♭ TRUMPET

Text in English by S.K. RUSSELL  
Brazilian Samba by ARY BARROSO  
Arranged by DAVE WOLPE

MODERATE SAMBA (♩ = 108)

"BRAZIL"

. 2 .

3RD TRUMPET

UNIS.

f mf

mf

3

3

f

f fp

8

f mf

f

#

7

"BRAZIL"

. 3 .

3RD B♭ TRUMPET

# BRAZIL

4th B♭ TRUMPET

Text in English by S.K. RUSSELL  
Brazilian Samba by ARY BARROSO  
Arranged by DAVE WOLPE

MODERATE SAMBA (♩ = 108)

"BRAZIL"

. 2 .

4<sup>TH</sup> TRUMPET

UNIS.

f

mf

mf

3

3

f

fp

2

8

mf

f

#

7

G

"BRAZIL"

. 3 .

4TH B♭ TRUMPET

# BRAZIL

1st TROMBONE

Text in English by S.K. RUSSELL  
Brazilian Samba by ARY BARROSO  
Arranged by DAVE WOLPE

MODERATE SAMBA (♩ = 108)

"BRAZIL"

. 2 .

1<sup>ST</sup> TROMBONE

"BRAZIL"

1<sup>ST</sup> TROMBONE

# BRAZIL

2nd TROMBONE

Text in English by S.K. RUSSELL  
Brazilian Samba by ARY BARROSO  
Arranged by DAVE WOLPE

MODERATE SAMBA (♩ = 108)

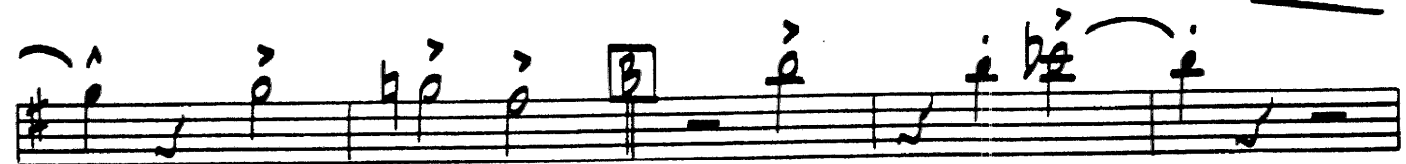
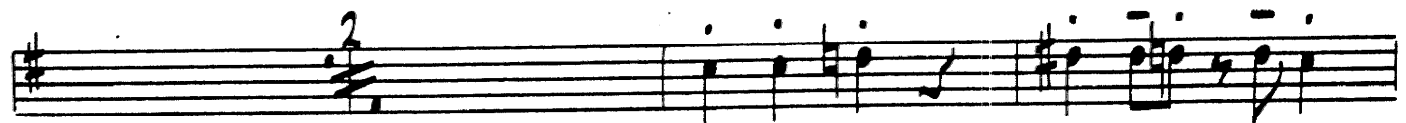
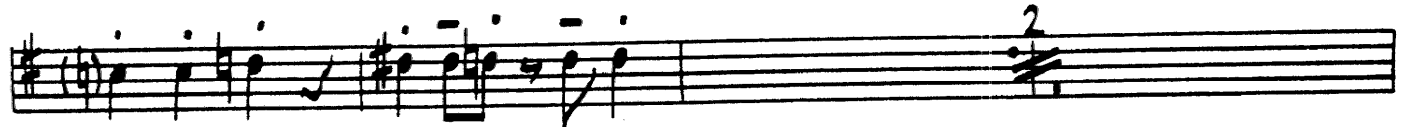
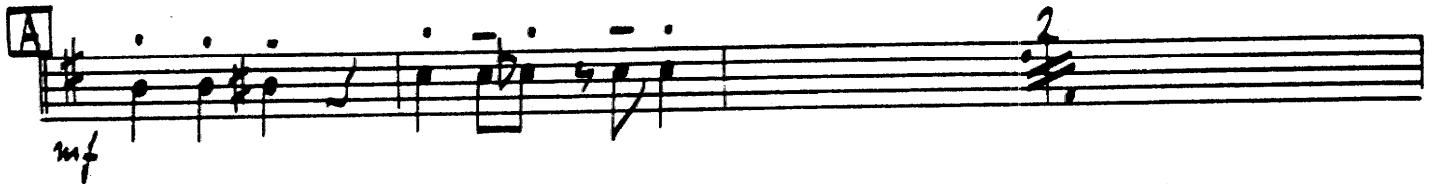

"BRAZIL"

. 2 .

2<sup>ND</sup> TROMBONE

"BRAZIL"

- 3 -

2<sup>ND</sup> TROMBONE

# BRAZIL

3rd TROMBONE

Text in English by S.K. RUSSELL  
Brazilian Samba by ARY BARROSO  
Arranged by DAVE WOLPE

MODERATE SAMBA (♩ = 108)

"BRAZIL"

. 2 .

3RD TROMBONE

"BRAZIL"

- 3 -

3RD TROMBONE

# BRAZIL

BASS TROMBONE

Text in English by S.K. RUSSELL  
Brazilian Samba by ARY BARROSO  
Arranged by DAVE WOLPE

MODERATE SAMBA (♩ = 108)

"BRAZIL"

BASS TROMBONE

"BRAZIL"

3.

BASS TROMBONE

# BRAZIL

GUITAR

Text in English by S.K. RUSSELL  
 Brazilian Samba by ARY BARROSO  
 Arranged by DAVE WOLPE

MODERATE SAMBA (♩ = 108)

**A** # G G+ Gb G+

mf

# Ami Ami+ Ami6 Ami+

# Ami Ami+ Ami6 Ami+ Ami G G+ Gb G7 GMA7 Ami7 Ami (MA7) Ami7

# D9 D7(b9) GMA7 G13 Gb13 F13 **B** E9(no5) F9(no5)

# E9(no5) E9(no5) F9(no5) E9(no5)

# E9(no5) F9(no5) E9(no5) E7(b9) (no5)

"BRAZIL"

GUITAR

Staff 1: Chords F9, F9, Gb9, F9

Staff 2: Chords F9, Gb9, F9, F7(b9)

Staff 3: Chords Bbm<sub>i</sub>, Bbm<sub>i</sub><sup>+</sup>, Bbm<sub>i</sub><sup>b</sup>, Bbm<sub>i</sub><sup>+</sup>, Bbm<sub>i</sub>

Staff 4: Chords Dbm<sub>i</sub>, Gb9, Gb9

Staff 5: Chords AbMA<sup>7</sup>, AbMA<sup>7</sup>

Staff 6: Chords Bbm<sub>i</sub><sup>7</sup>, Bbm<sub>i</sub><sup>7</sup>/Eb, Dbm<sub>i</sub>/Eb

Staff 7: Chords Ab, Ab+Ab6, Ab7, AbMA<sup>7</sup>, Bbm<sub>i</sub><sup>7</sup>, Bbm<sub>i</sub>(MA<sup>7</sup>), Bbm<sub>i</sub><sup>7</sup>, Eb9, Eb7(b9)

Staff 8: Chords Ab, Ab+Ab6, Ab7, AbMA<sup>7</sup>, Bbm<sub>i</sub><sup>7</sup>, Bbm<sub>i</sub>(MA<sup>7</sup>), Bbm<sub>i</sub><sup>7</sup>, Eb9, Eb7(b9)

Staff 9: Melodic line with notes and rests

Staff 10: Melodic line with notes and rests, ending with a chord Ab

# BRAZIL

BASS

Text in English by S.K. RUSSELL.  
Brazilian Samba by ARY BARROSO  
Arranged by DAVE WOLPE

MODERATE SAMBA (♩ = 108)

"BRAZIL "

. 2 .

BASS

"BRAZIL"

. 3 .

BASS

CRESC. . . . .

#

G

H

I

J

mf

f

"BRAZIL"

.2.

DRUMS

- Staff E:** Starts with a boxed 'E' and a 'SOLO' bracket. It features a dense rhythmic pattern.

Other markings include 'CRESL.' (crescendo) with a dotted line, and various dynamic markings like *f*, *mf*, and *fp*.

# BRAZIL

PIANO

Text in English by S.K. RUSSELL  
Brazilian Samba by ARY BARROSO  
Arranged by DAVE WOLPE

MODERATE SAMBA (♩ = 108)

"BRAZIL"

. 6 .

PIANO

"BRAZIL"

PIANO.

I

Ab Ab+Ab6 Ab7 AbMA7 Bbm7 Bbm7(MA7) Bbm7 Eb9 Eb7(b9)

Ab Ab+Ab6 Ab7 AbMA7 Bbm7 Bbm7(MA7) Bbm7 Eb9 Eb7(b9)

J

2