

BRAZIL

1st Eb ALTO SAXOPHONE

Text in English by S.K. RUSSELL
Brazilian Samba by ARY BARROSO
Arranged by DAVE WOLPE

MODERATE SAMBA (♩ = 108)

"BRAZIL"

.2.

1ST ED ALTO SAX

Staff 6: Notes: G4, A4, B4, C5, B4, A4, G4. Chord symbols: **Dmi⁷**, **Gmi⁷**, **Ami⁷**, **Bbmi⁷**, **Ami⁷**, **Gmi⁷** written below the notes.

Staff 7: Notes: G4, A4, B4, C5, B4, A4, G4. Chord symbols: **Dba(+11)**, **Gmi⁷**, **C7(b9)**, **FMA⁷**, **Ami⁷**, **Gmi⁷** written above the notes.

Staff 8: Notes: G4, A4, B4, C5, B4, A4, G4. Chord symbols: **C9**, **C7(b9)**, **FMA⁷**, **F9**, **E9**, **Eb9**, **G D9** written above the notes. Performance instruction *CRESC.* below the notes.

"BRAZIL"

. 3 -

1ST E♭ ALTO SAX

BRAZIL

2nd Eb ALTO SAXOPHONE

Text in English by S.K. RUSSELL
Brazilian Samba by ARY BARROSO
Arranged by DAVE WOLPE

(MODERATE SAMBA) (♩ = 108)

"BRAZIL"

.2.

2ND ED ALTO SAX

"BRAZIL"

. 3 .

2ND E♭ ALTO SAX

BRAZIL

1st Bb TENOR SAXOPHONE

Text in English by S.K. RUSSELL
Brazilian Samba by ARY BARROSO
Arranged by DAVE WOLPE

MODERATE SAMBA (♩ = 108)

"BRAZIL"

. 2 .

1ST Bb TENOR SAX

SOLO

UNIS.

mf

f

3

E

mf

p

mf

f

SOLO TRB. CUE

mf

2

G (SOLO) (AD LIB)

G9

Ab7

G9

"BRAZIL"

. 3 .

1ST BB TENOR SAX

Chord: G9, Ab9, G9

Chord: G9, Ab9, G9, G7(b9)

Chord: Cmi, Cmi+, Cmi6, Cmi+, Cmi

3RD TRB. CUE

mf

1

UNIS.

mf

3

f

BRAZIL

2nd Bb TENOR SAXOPHONE

Text in English by S.K. RUSSELL
Brazilian Samba by ARY BARROSO
Arranged by DAVE WOLPE

MODERATE SAMBA (♩ = 108)

"BRAZIL"

. 2 .

2ND Bb TENOR SAX

"BRAZIL"

. 3 .

2ND BB TENOR SAX

BRAZIL

E♭ BARITONE SAXOPHONE

Text in English by S.K. RUSSELL
Brazilian Samba by ARY BARROSO
Arranged by DAVE WOLPE

MODERATE SAMBA (♩ = 108)

A BASS TRB. CUE

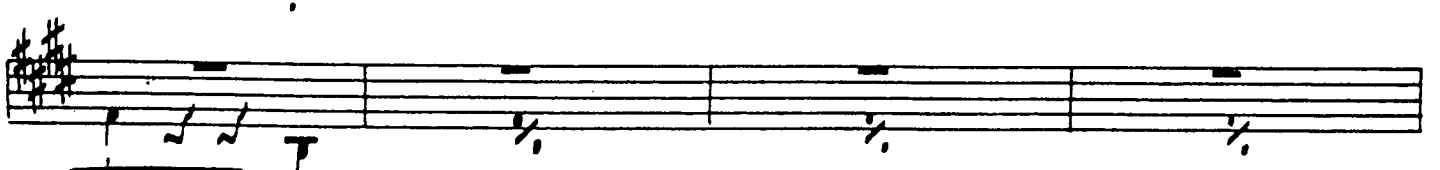
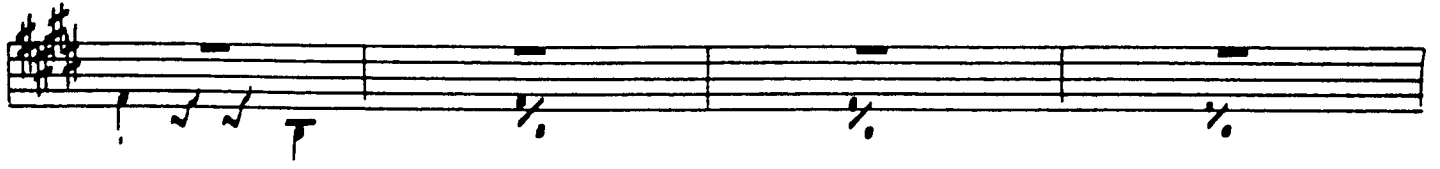

BASS TRB. CUE

B W/BASS TRB.

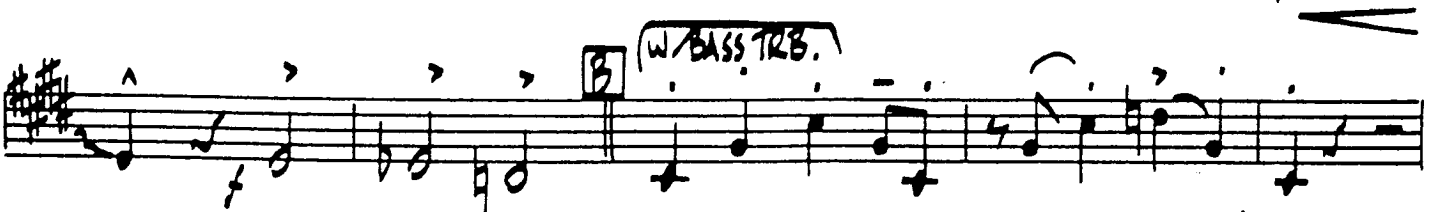

"BRAZIL"

.2.

BARITONE SAX

"BRAZIL"

BARITONE SAX

Staff 1: **f**, **#**, **(BASS TRB. CUE)**

Staff 2: **G**, **(PLAY)**

Staff 3: **(BRD TRB. CUE)**, **(PLAY)**

Staff 4: **H**, **(BASS TRB. CUE)**, **mf**

Staff 5: **I**, **mf**, **f**

Staff 6: **J**, **f**

BRAZIL

1st Bb TRUMPET

Text in English by S.K. RUSSELL
Brazilian Samba by ARY BARROSO
Arranged by DAVE WOLPE

MODERATE SAMBA (♩ = 108)

fp

"BRAZIL"

. 2 .

1ST TRUMPET

UNIS.

f

mf

mf

f

fp

2

8

mf

f

7

"BRAZIL"

- 3 .

1ST B♭ TRUMPET

BRAZIL

2nd Bb TRUMPET

Text in English by S.K. RUSSELL
Brazilian Samba by ARY BARROSO
Arranged by DAVE WOLPE

MODERATE SAMBA (♩ = 108)

"BRAZIL"

. 2 .

2ND TRUMPET

UNIS.

f

mf

mf

f

fp

f

f

f

f

"BRAZIL"

. 3 .

2ND B \flat TRUMPET

BRAZIL

3rd Bb TRUMPET

Text in English by S.K. RUSSELL
Brazilian Samba by ARY BARROSO
Arranged by DAVE WOLPE

MODERATE SAMBA (♩ = 108)

"BRAZIL"

. 2 .

3RD TRUMPET

UNIS.

f

mf

D

mf

3

f

3

E

2

f

f

F

8

mf

f

G

7

"BRAZIL"

. 3 .

3RD B♭ TRUMPET

BRAZIL

4th Bb TRUMPET

Text in English by S.K. RUSSELL
Brazilian Samba by ARY BARROSO
Arranged by DAVE WOLPE

MODERATE SAMBA (♩ = 108)

"BRAZIL"

. 2 .

4TH TRUMPET

UNIS.

D

E

E

G

7

f *mf* *f* *fp* *mf*

2 3 3 2 8

This is a handwritten musical score for the 4th Trumpet part of the piece "Brazil". The score is written on ten staves. The first staff is in treble clef with a key signature of two sharps (F# and C#) and a common time signature. It begins with the instruction "UNIS." and features a melodic line with dynamics *f* and *mf*. A box labeled "D" is placed above the second staff. The second staff continues the melodic line with a triplet of eighth notes and a dynamic of *mf*. The third staff also continues the melodic line with a triplet of eighth notes and a dynamic of *f*. The fourth staff is marked with a box labeled "E" and contains a measure with a fermata and a dynamic of *f*, followed by a measure with a dynamic of *fp*. The fifth staff is marked with a box labeled "E" and contains a measure with a fermata and a dynamic of *mf*. The sixth staff continues the melodic line with a dynamic of *f*. The seventh staff is marked with a box labeled "G" and contains a measure with a fermata and a dynamic of *f*. The eighth staff continues the melodic line with a dynamic of *f*. The ninth staff continues the melodic line with a dynamic of *f*. The tenth staff continues the melodic line with a dynamic of *f*. The score includes various musical notations such as slurs, accents, and dynamic markings.

"BRAZIL"

. 3 .

4TH B♭ TRUMPET

BRAZIL

1st TROMBONE

Text in English by S.K. RUSSELL
Brazilian Samba by ARY BARROSO
Arranged by DAVE WOLPE

MODERATE SAMBA (♩ = 108)

"BRAZIL"

. 2 .

1ST TROMBONE

"BRAZIL"

1ST TROMBONE

BRAZIL

2nd TROMBONE

Text in English by S.K. RUSSELL
Brazilian Samba by ARY BARROSO
Arranged by DAVE WOLPE

MODERATE SAMBA (♩ = 108)

"BRAZIL"

2ND TROMBONE

"BRAZIL"

2ND TROMBONE

BRAZIL

3rd TROMBONE

Text in English by S.K. RUSSELL
Brazilian Samba by ARY BARROSO
Arranged by DAVE WOLPE

MODERATE SAMBA (♩ = 108)

"BRAZIL"

. 2 .

3RD TROMBONE

"BRAZIL"

3RD TROMBONE

BRAZIL

BASS

Text in English by S.K. RUSSELL
Brazilian Samba by ARY BARROSO
Arranged by DAVE WOLPE

MODERATE SAMBA (♩ = 108)

"BRAZIL"

.2.

BASS

"BRAZIL "

BASS

- Staff 3:** Continues the melodic line.
- Staff 4:** Continues the melodic line.
- Staff 9:** Ends with a fermata over the final note.

BRAZIL

GUITAR

Text in English by S.K. RUSSELL
 Brazilian Samba by ARY BARROSO
 Arranged by DAVE WOLPE

MODERATE SAMBA (♩ = 108)

"BRAZIL"

A_{mi} A_{mi}⁺⁵ A_{mi}⁶ A_{mi}⁺⁵ A_{mi}

C C_{mi}⁶ F₉ F[#] G_{MA}⁹

G⁽⁹⁾ A_{mi}⁷ A_{mi}⁷/_b C_{mi}⁷/_b

mf

D G G⁺G^b G⁷ G_{MA}⁷ A_{mi}⁷ A_{mi}^(MA7) A_{mi}⁷ D₉ D⁷(b₉) G G⁺G^b G⁷

G_{MA}⁷ A_{mi}⁷ A_{mi}^(MA7) A_{mi}⁷ D₉ D⁷(b₉) G_{MA}⁷ 3

f

E (b b b)

B_{mi}⁷/_{eb} F A_bMA⁷ B_{mi}⁷ C_{mi}⁷ F_{mi}⁷

mf

B_{mi}⁷ C_{mi}⁷ D_bMA⁷ C_{mi}⁷ B_{mi}⁷ E₉(+11)

p

B_{mi}⁷/_{eb} E_b⁷(b₉) A_bMA⁷ C_{mi}⁷ B_{mi}⁷

E_b⁹ E_b⁷(b₉) A_bMA⁷ A_b⁹ G⁹ G_b⁹ G F₉ G_b⁹

mf CRESC.

. #

"BRAZIL"

GUITAR

F9 F9 Gb9 F9

F9 Gb9 F9 F7(b9)

Bbmi Bbmi+ Bbmi6 Bbmi+ Bbmi

H Dbmi Gb9 Gb9

AbMA7 AbMA7

Bbmi7 Bbmi7/Eb Dbmi/Eb

mf Ab Ab+Ab6 Ab7 AbMA7 Bbmi7 Bbmi(MA7) Bbmi7 Eb9 Eb7(b9)

Ab Ab+Ab6 Ab7 AbMA7 Bbmi7 Bbmi(MA7) Bbmi7 Eb9 Eb7(b9) f

J

Ab

BRAZIL

Text in English by S.K. RUSSELL
Brazilian Samba by ARY BARROSO
Arranged by DAVE WOLPE

DRUMS

MODERATE SAMBA (♩ = 108)

L.B. (TOMS)

(TOMS) (Cym.)

B (SAMBA)

C

"BRAZIL"

DRUMS

BRAZIL

PIANO

Text in English by S.K. RUSSELL
Brazilian Samba by ARY BARROSO
Arranged by DAVE WOLPE

MODERATE SAMBA (♩ = 108)

"BRAZIL"

PIANO

1

Ab Ab+Ab6 Ab7 AbMA7 Bbmi7 Bbmi7(MA7) Bbmi7 Eb9 Eb7(b9)

Ab Ab+Ab6 Ab7 AbMA7 Bbmi7 Bbmi7(MA7) Bbmi7 Eb9 Eb7(b9)

2

2

2