

# Caldonia

Alto 1 -  
Clar.

Alto

to Clar.

A

B

vocal

C

DON IA CAL DON IA with yr B<sub>7</sub> H<sub>2</sub>SO Hard YAH!

D

DON IA CAL ETC. YAH!

E

to Alto

F Both times

G

H

I

J

K

(X)  
CAL

L

Don IA CAL Don IA etc.

# Caldonia

Alto 2

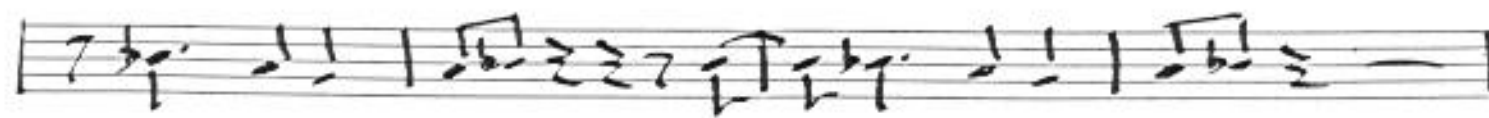
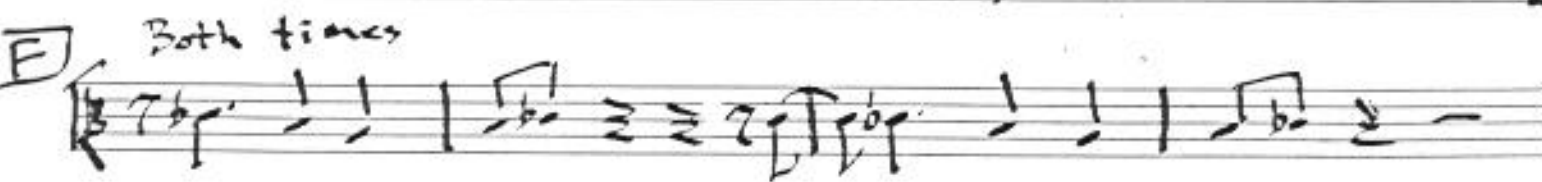
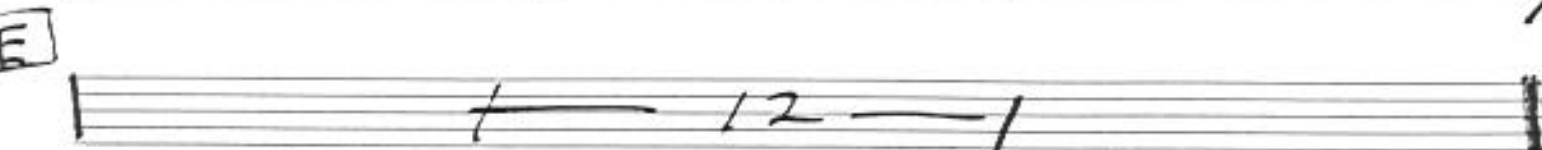
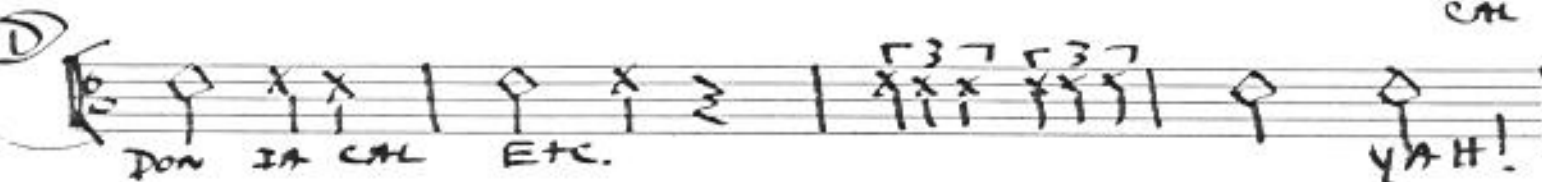
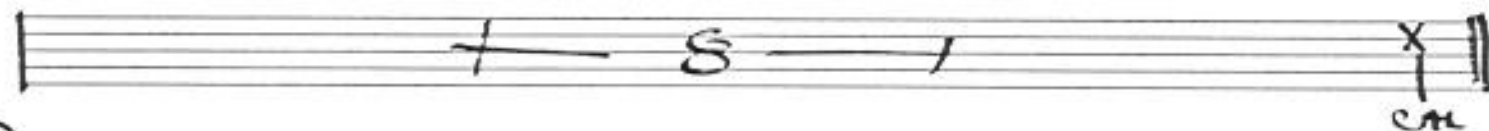
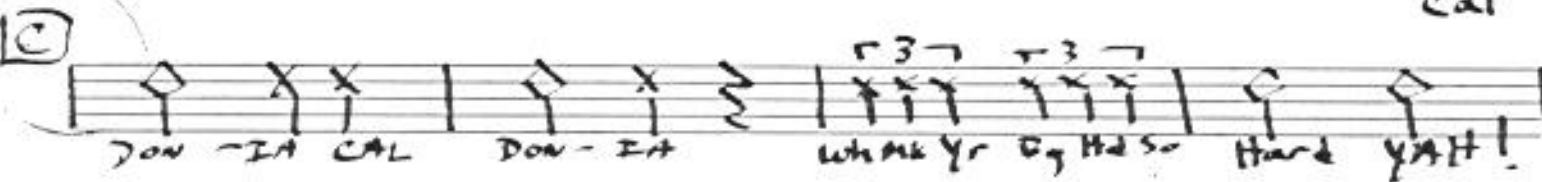
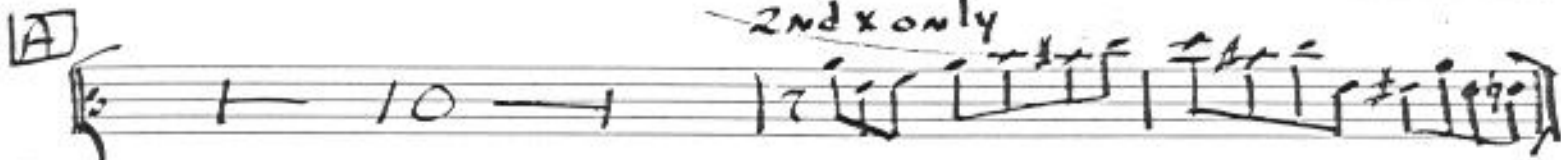
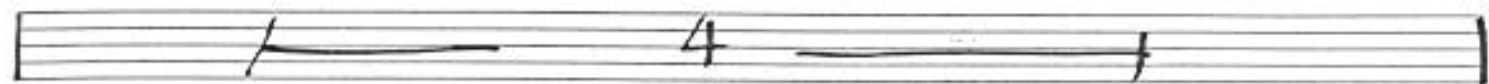

# Caldavia

# Tenor 1

**A** *3rd time*

**B**

**C**

**D** *2x4*

**Solo**

**E** *Both times*

Solo C Blues - On Chords

**F** *Both times*

# Caldonia

Tenor 2

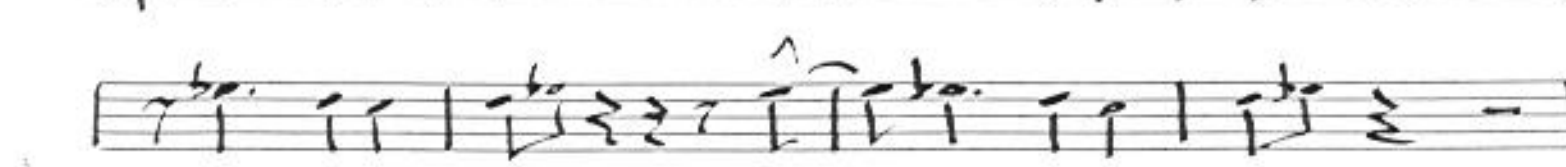
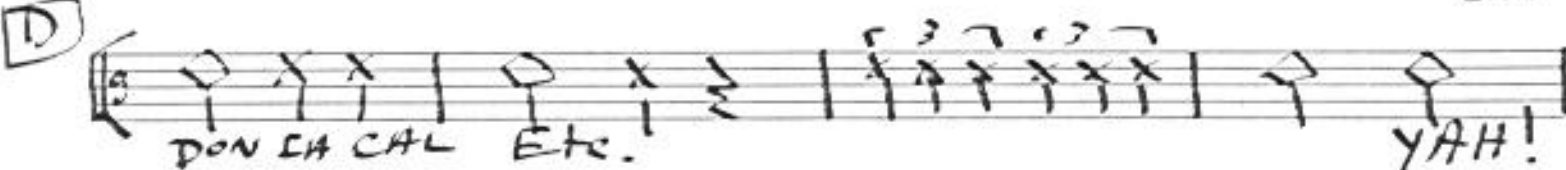
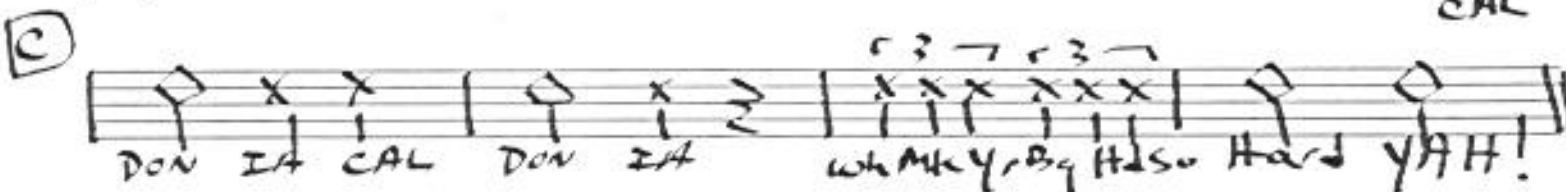
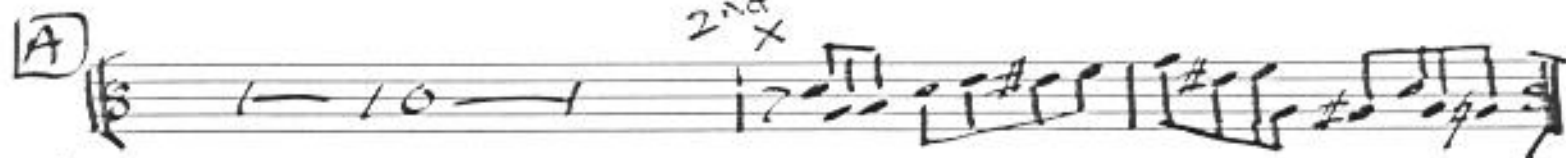
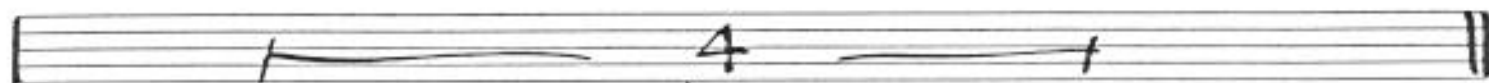

Caldonia Tenor 2 pt 2

# Caldonia

Bari Sax

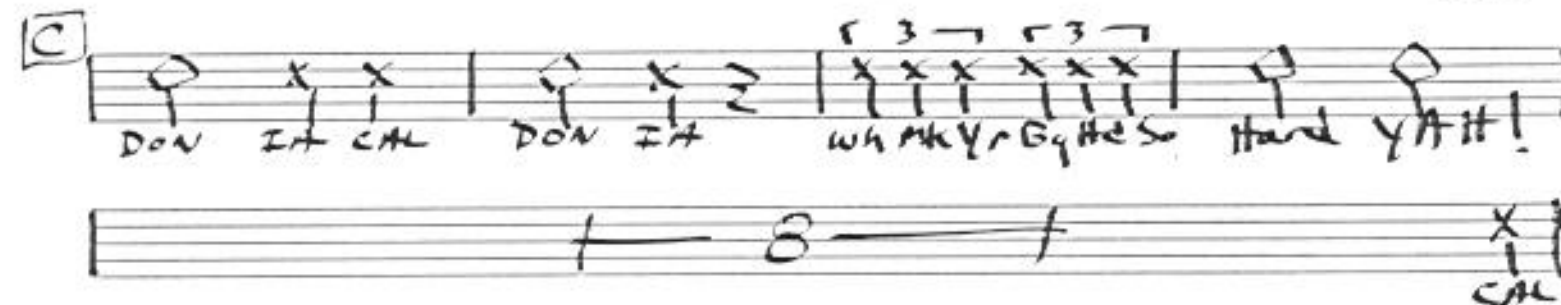
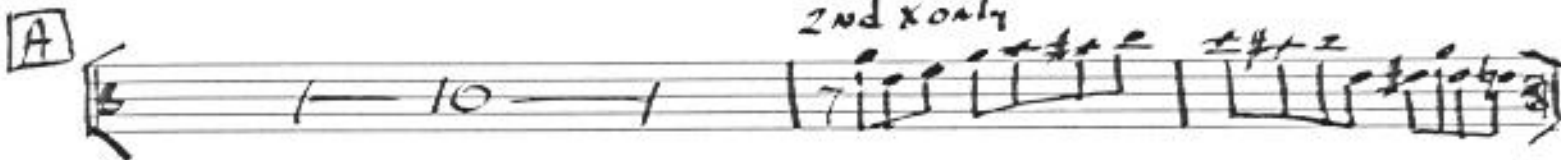
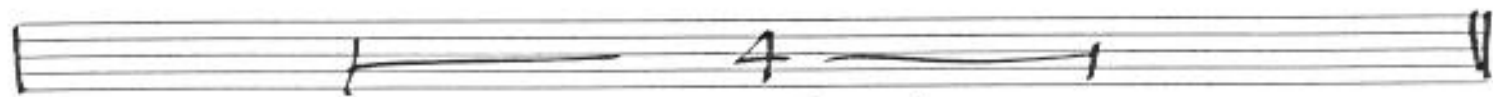

Caldonia Bari p. 2

# Caldonia

tr. / +5

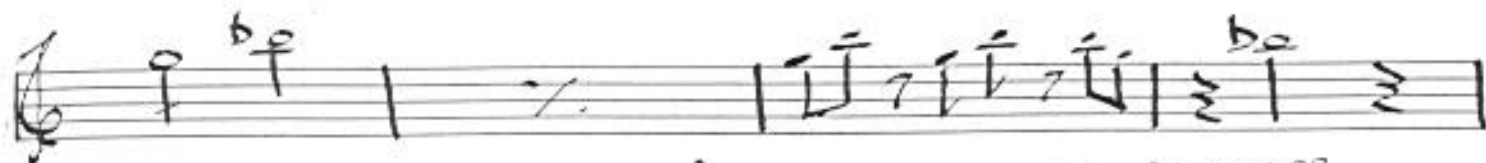

To PLUNGER

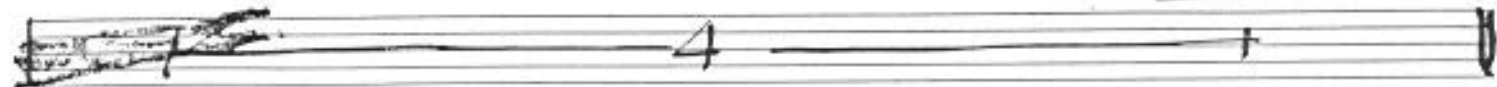

OPEN

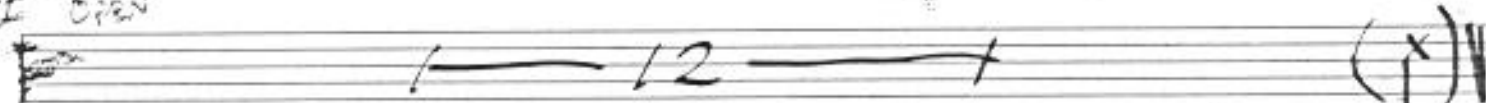

aldovic Tr 1 p 3

Tr 2.

# Caldonia

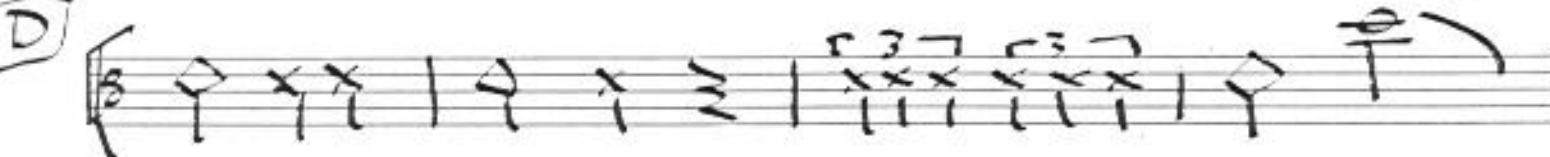
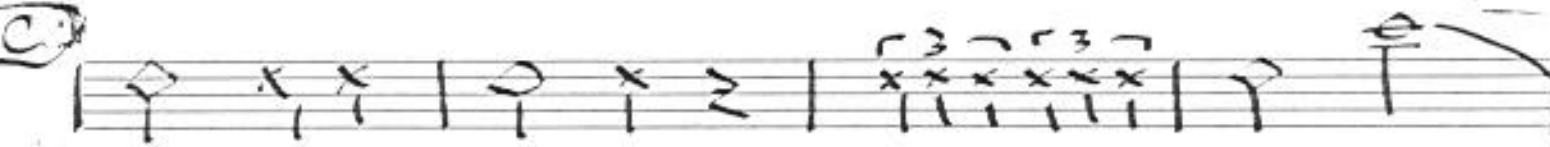
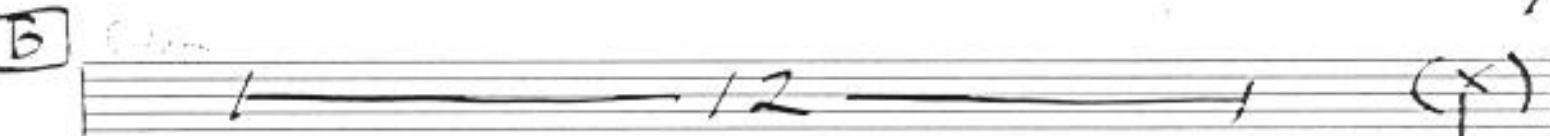
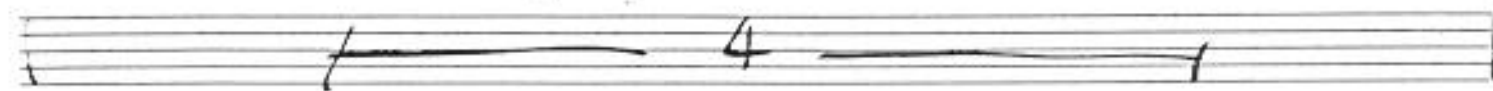

Caldonia Tr 2  
Pg 3

A series of 14 empty musical staves for writing.

# Caldonia

Tr 3

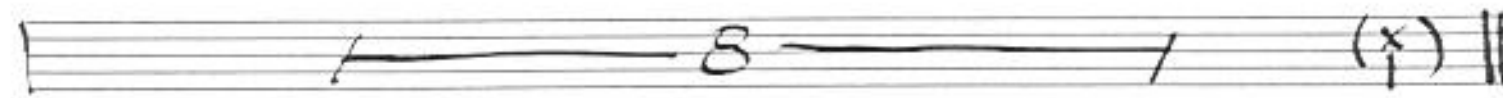
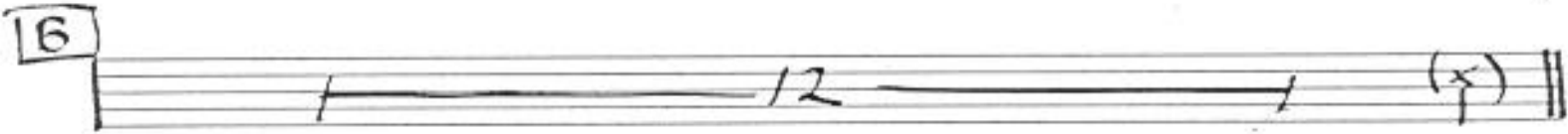
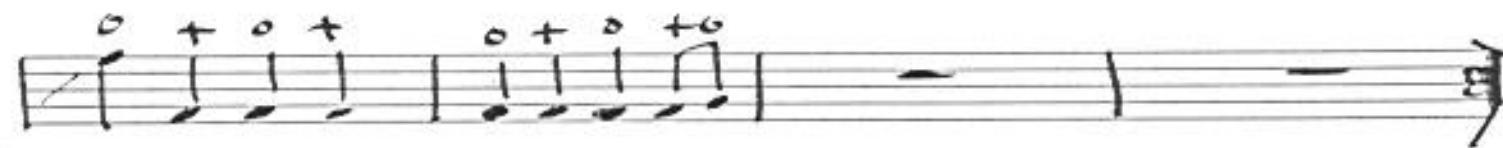
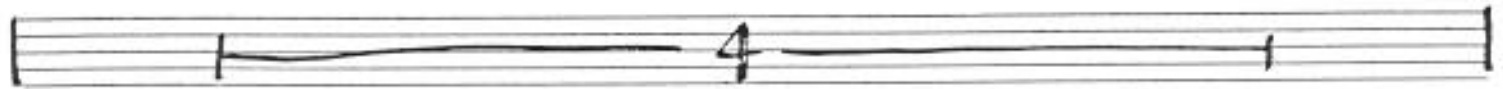

**A** Handwritten musical notation on a five-line staff. The first measure contains a quarter note with a circled 'o' above it. The second measure contains two eighth notes with circled 'o's above them. The third measure contains two eighth notes with circled 'o's above them. The fourth measure contains two eighth notes with circled 'o's above them. The fifth measure contains two eighth notes with circled 'o's above them. The sixth measure contains a quarter note with a circled 'o' above it. The seventh measure contains a quarter rest. The eighth measure contains a quarter rest. The ninth measure contains a quarter rest.

**B** Handwritten musical notation on a five-line staff. A brace below the staff spans the entire piece, with the number '12' written in the center. The piece ends with a double bar line and a circled 'x' below it.

**C** Handwritten musical notation on a five-line staff. The first measure contains a quarter note. The second measure contains two eighth notes. The third measure contains two eighth notes. The fourth measure contains two eighth notes with circled 'o's above them. The fifth measure contains two eighth notes with circled 'o's above them. The sixth measure contains a quarter note. The seventh measure contains a quarter note. The eighth measure contains a quarter note. The piece ends with a double bar line and a circled 'x' below it.

**D** Handwritten musical notation on a five-line staff. The first measure contains a quarter note. The second measure contains two eighth notes. The third measure contains two eighth notes. The fourth measure contains two eighth notes with circled 'o's above them. The fifth measure contains two eighth notes with circled 'o's above them. The sixth measure contains a quarter note. The seventh measure contains a quarter note. The piece ends with a double bar line and a circled 'x' below it.

**E** Handwritten musical notation on a five-line staff. The first measure contains two eighth notes with circled 'o's above them. The second measure contains two eighth notes with circled 'o's above them. The third measure contains a quarter note with a circled 'o' above it. The fourth measure contains a quarter rest. The fifth measure contains a quarter rest. The piece ends with a double bar line and a circled 'x' below it.

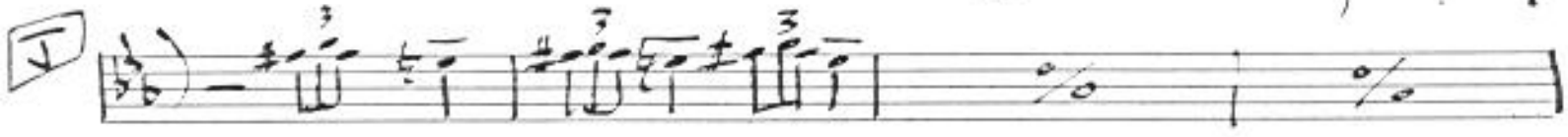
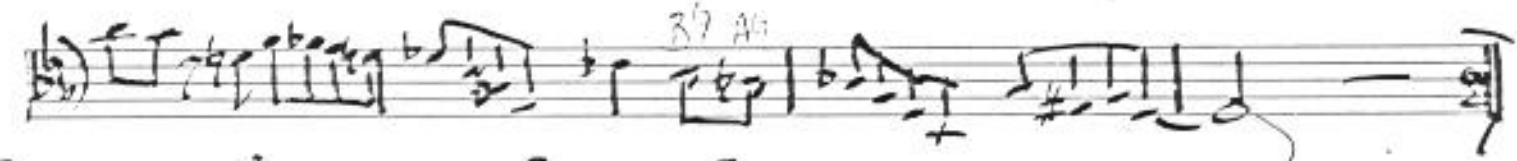

# Caldonia

# Box 1

**A** *3/4* *6/8*

**B**

**C**

**D**

**E**

Caldonia

Box 1 p 2

**F** Solo B<sup>b</sup> Blues

**G** No solo **H**

**I**

**J**

**K**

**L**

DON IA CAL DON-IA

# Caldonia

# Box 2

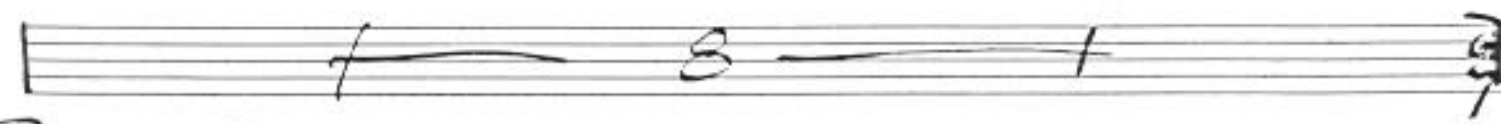
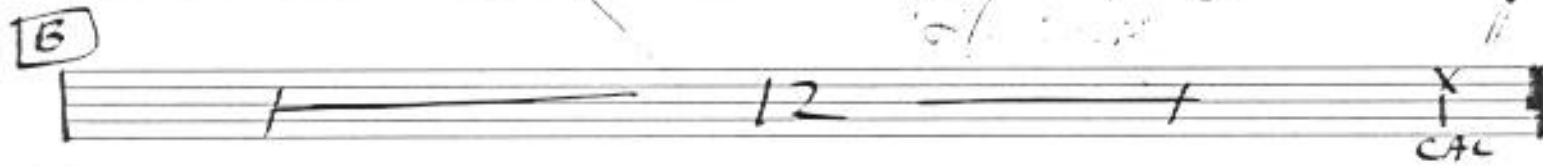
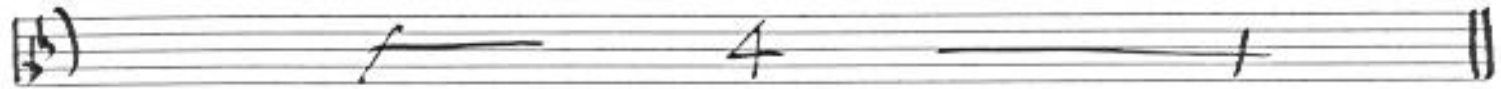

Calderia Rovez  
R<sup>2</sup>

**F**

**G** **H**

**I**

**J** **K**

**L**

DON IA CAL DON IA etc.

# CALDONIA

Page 3

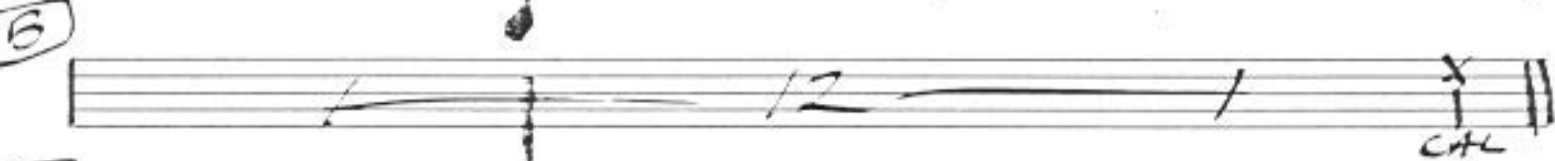
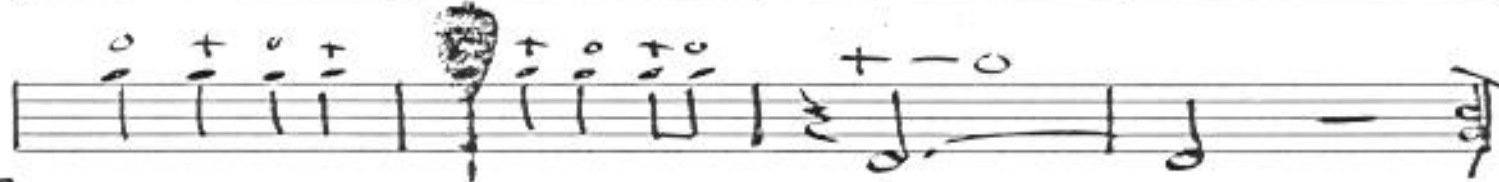
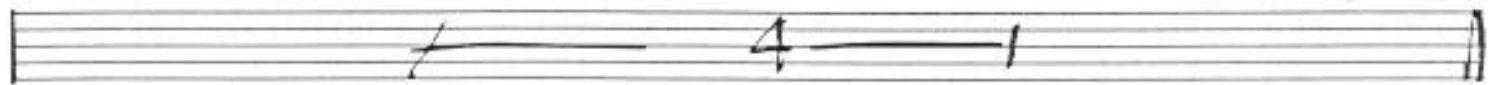

**F**

**G**

**H**

**I**

**J**

**K**

**L**

DON IT CAL etc

# CALDONIA

# BONE 4

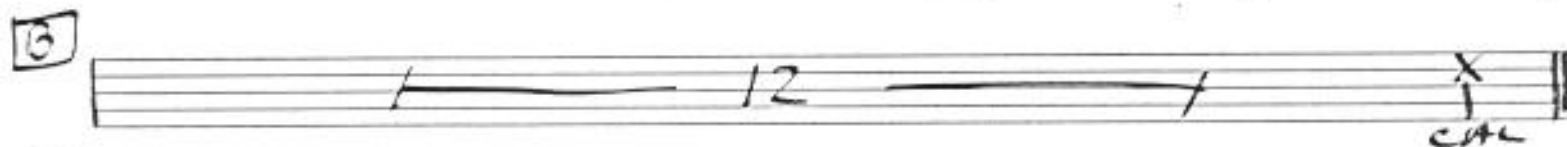
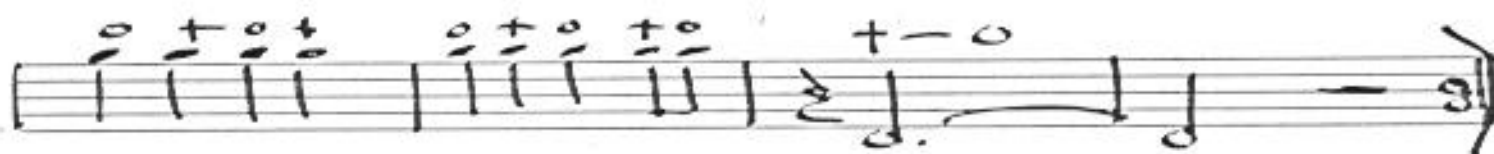
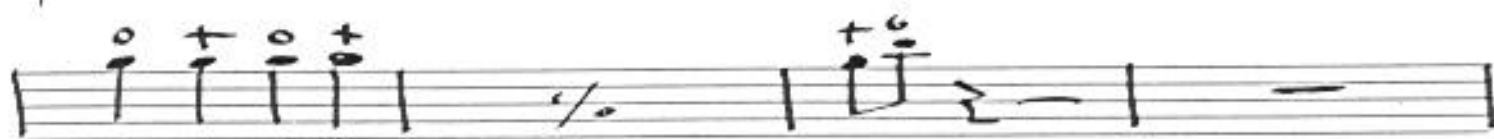
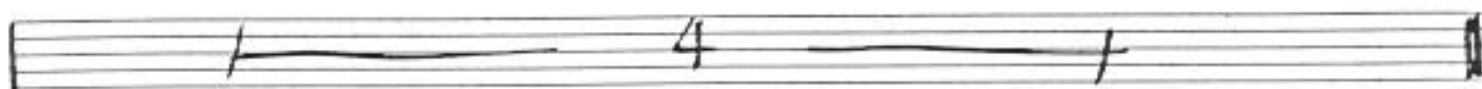

Empty musical staff.

# CALDONIA

Piano

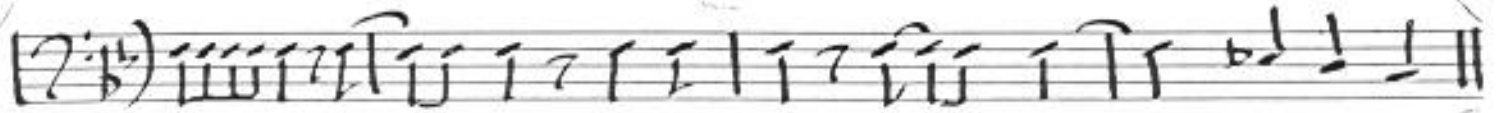

**A** 2 Feel

**B** Swing  
B<sup>b</sup> Blues 1chorus

**C**  
4 → | E<sup>b</sup>7 ||| etc. B<sup>b</sup> Blues 1chorus

**D**  
4 → | E<sup>b</sup>7 ||| etc. B<sup>b</sup> Blues 1chorus

**E**  
B<sup>b</sup> Blues 1chorus

**F**  
B<sup>b</sup> Blues 1chorus

**G** Solo  
B<sup>b</sup> Blues || B<sup>b</sup> 11 | B<sup>b</sup> 12

**H** D<sup>b</sup> Blues Solo  
D<sup>b</sup> | % | % | % | C<sup>b</sup>7 | %

end solo

D<sup>b</sup> | / | E<sup>b</sup>- | A<sup>b</sup>7 | D<sup>b</sup> | A<sup>b</sup>7 ||

I

D<sup>b</sup>6 | D6 | E<sup>b</sup>- | D<sup>b</sup>7 | E<sup>b</sup>7 | /

D<sup>b</sup> | / | E<sup>b</sup>- | A<sup>b</sup>7(-9) | D<sup>b</sup> | A<sup>b</sup>7

J

D<sup>b</sup> Blues | chorus

K

B<sup>b</sup>0 slowly ascend in volume (every 2 bars)

Normal comping

2/4 | C- | / | B<sup>7</sup> | F<sup>7</sup> | F<sup>7</sup> | /

L

X X | / | (3 7) (3 7) | X

E<sup>b</sup>7 | / | B<sup>b</sup>6 same rhythm

C- same rhythm | F7 | B7 B<sup>b</sup>7(+11)

/ ||

# CALDONIA

Bass

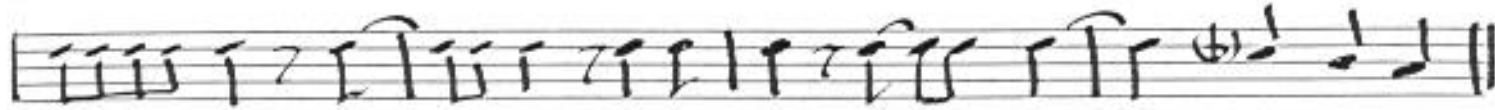

**A** 2 Beat Feel

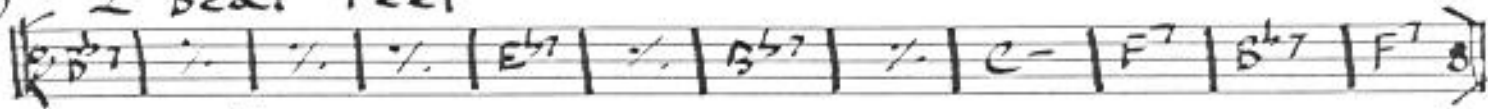

**B** Walk (♩)

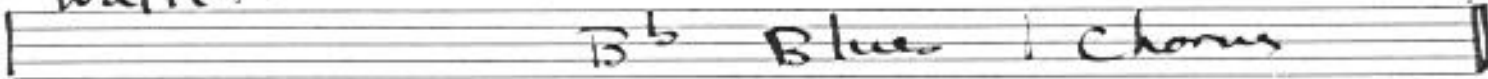

**C**

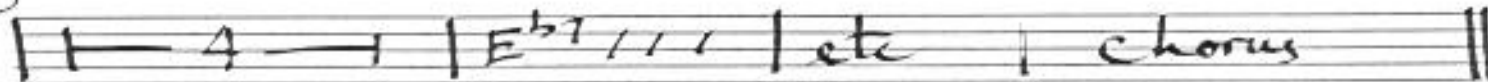

**D**

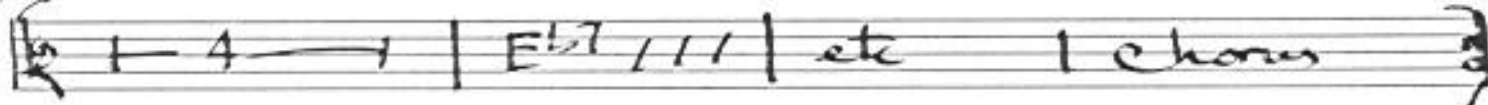

**E**

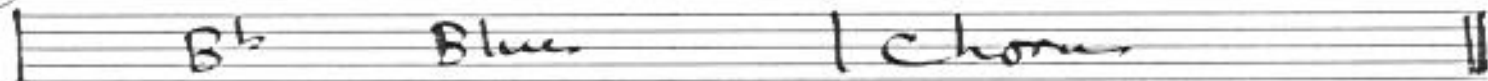

**F**

**G**

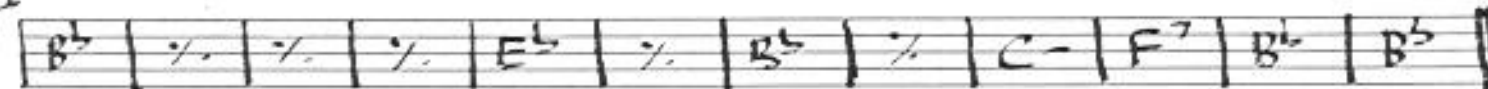

**H**

Db Blues!

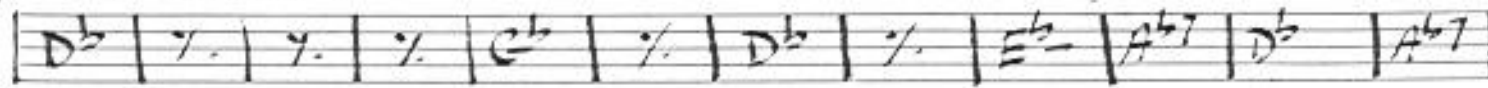

**I**

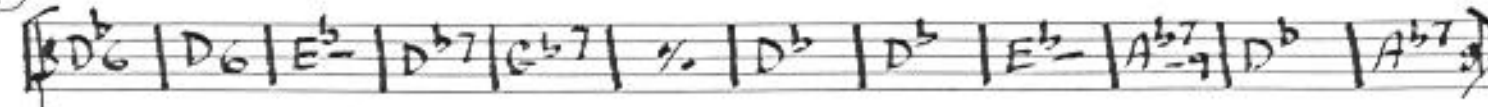

# Caldonia

Bass p. 2

J

D<sup>b</sup> Blues 1 chorus

K

B<sup>b</sup> 1 2 3 4 5 6 7 8

pp *clasi*

L

4

(6)

F<sup>7</sup>

00