

527

# CHERRY POINT

Composed and Arranged by  
NEAL HEFTI

CONDUCTOR

(A) MEDIUM BLUES TEMPO (♩ = 120)  
12 BARS = 24 SECONDS

BRASS

SAXS

(B) BRASS

mf SAXS

1. BRASS

2. SAXS

f

(C) BRASS

SAXS

©Copyright 1953 by Castle Music Corp.  
 ©Copyright assigned 1958 to Neal Hefti Music, Inc., 57 West 56th St., New York, N. Y.  
 This arrangement ©Copyright 1963 by Neal Hefti Music, Inc.  
 International Copyright Secured Printed in U.S.A.  
 All rights reserved including the right of public performance for profit

227

# CHERRY POINT

Composed and Arranged by  
NEAL HEFTI

1st Eb ALTO SAXOPHONE

**A** MEDIUM BLUES Tempo (♩ = 120)

**B**

**C**

©Copyright 1953 by Castle Music Corp.  
©Copyright assigned 1958 to Neal Hefti Music, Inc., 57 West 56th St., New York, N. Y.  
This arrangement ©Copyright 1963 by Neal Hefti Music, Inc.  
International Copyright Secured Printed in U.S.A.  
All rights reserved including the right of public performance for profit

DB 106

1st Eb ALTO SAXOPHONE

(D)

mf

(E) THE CHANT

PLAY OR SING

(f) OH-LWA TA-GOD

SI-AM OH LWA-TA-GOD

SI-AM OH LWA-TA GOOSE I AM

(F) PLAY

mf

f

mf

mf

mf

RRARD

227

# CHERRY POINT

Composed and Arranged by  
NEAL HEFTI

2nd E♭ ALTO SAXOPHONE

(A) MEDIUM BLUES TEMPO (♩ = 120)

(B)

(C)

©Copyright 1953 by Castle Music Corp.  
 ©Copyright assigned 1958 to Neal Hefti Music, Inc., 57 West 56th St., New York, N. Y.  
 This arrangement ©Copyright 1963 by Neal Hefti Music, Inc.  
 International Copyright Secured Printed in U.S.A.  
 All rights reserved including the right of public performance for profit

2nd E♭ALTO SAXOPHONE

(D)

mf

(E) **THE CLANT** **PLAY OR SING**

(f) OH-WA TA-GOO

SI-AM OH WHA-TA-GOO

SI-AM OH WHA-TA GOOSE I AM

(F) **PLAY**

mf

f

mf

mf

f

Ritard

227

# CHERRY POINT

Composed and Arranged by  
NEAL HEFTI

1st B♭ TENOR SAXOPHONE

(A) MEDIUM BLUES TEMPO (♩ = 120)

(B)

(C)

©Copyright 1953 by Castle Music Corp.  
©Copyright assigned 1958 to Neal Hefti Music, Inc., 57 West 56th St., New York, N. Y.  
This arrangement ©Copyright 1963 by Neal Hefti Music, Inc.  
International Copyright Secured Printed in U.S.A.  
All rights reserved including the right of public performance for profit

DB 106

1st Bb TENOR SAXOPHONE

(D)

(E) THE CHANT

PLAY AND SING

(f) OH WA TA GOO

SI AM OH WHA TA GOO

SI AM OH WHA TA GOOSE I AM

(F) PLAY

mf

f

mf

mf

Ritard f

(227)

# CHERRY POINT

Composed and Arranged by  
NEAL HEFTI

2nd B $\flat$  TENOR SAXOPHONE

(A) MEDIUM BLUES TEMPO ( $\text{♩} = 120$ )

©Copyright 1953 by Castle Music Corp.  
©Copyright assigned 1958 to Neal Hefti Music, Inc., 57 West 56th St., New York, N. Y.  
This arrangement ©Copyright 1963 by Neal Hefti Music, Inc.  
International Copyright Secured Printed in U.S.A.  
All rights reserved including the right of public performance for profit

2nd B♭ TENOR SAXOPHONE

**D**

mf

**E** **THE CLAWT** **PLAY OR SING**

(f) OH-WA — TA-GOD —  
SI-AM — OH WHA-TA-GOD —  
SI-AM — OH WHA-TA GOOSE I AM

**F** **PLAY**

mf

mf me

me f

RITARD

227

# CHERRY POINT

Composed and Arranged by  
NEAL HEFTI

**E♭ BARITONE SAXOPHONE**

**A** MEDIUM BLUES (emb) (♩ = 120)

©Copyright 1953 by Castle Music Corp.  
 ©Copyright assigned 1958 to Neal Hefti Music, Inc., 57 West 56th St., New York, N. Y.  
 This arrangement ©Copyright 1963 by Neal Hefti Music, Inc.  
 International Copyright Secured Printed in U.S.A.  
 All rights reserved including the right of public performance for profit

DB 106

# BARI Chedy Point

**(D)**

*mf*

**(E) (THE CHANT) (PLAY OR SING)**

*(f)* OH-WA \_\_\_\_\_ TA-GOO \_\_\_\_\_  
SI-AM \_\_\_\_\_ OH WUHA-TA GOO  
SI-AM \_\_\_\_\_ OH WUHA-TA GOOSE I AM \_\_\_\_\_

**(F) Play**

*mf*

*f*

*mf*

*mf*

*f*

RITARD \_\_\_\_\_

221

# CHERRY POINT

Composed and Arranged by  
NEAL HEFTI

1st TRUMPET in Bb

(A) MEDIUM BLUES Tempo (♩ = 120)

©Copyright 1953 by Castle Music Corp.  
 ©Copyright assigned 1958 to Neal Hefti Music, Inc., 57 West 56th St., New York, N. Y.  
 This arrangement ©Copyright 1963 by Neal Hefti Music, Inc.  
 International Copyright Secured Printed in U.S.A.  
 All rights reserved including the right of public performance for profit

1st TRUMPET in Bb

(D)

*fz* *fz*

*fz* *fz*

*fz* *fz*

(E)

(Take Chant)  
PLAY OR SING

(*f*) OH - WA — TA - GOD —  
SI - Am — OH (WATCH!) WHA - TA GOO —  
SI - Am — OH WHA - TA GOOSE I AM — *mf*

(F)

*mf* *f* *mf* *f*

ritard

227

# CHERRY POINT

Composed and Arranged by  
NEAL HEFTI

2nd TRUMPET in Bb

(A) MEDIUM BLUES (Temblo) (♩ = 120)

©Copyright 1953 by Castle Music Corp.  
 ©Copyright assigned 1958 to Neal Hefti Music, Inc., 57 West 56th St., New York, N. Y.  
 This arrangement ©Copyright 1963 by Neal Hefti Music, Inc.  
 International Copyright Secured Printed in U.S.A.  
 All rights reserved including the right of public performance for profit

2nd TRUMPET in B $\flat$

(D)

*fz* *fz*

(E)

(THE CHANT)  
(PLAY OR SING)

(*f*) OH-WA — TA-GOO —  
SI-AM — OH WHA-TA GOO —  
SI-AM — OH WHA-TA GOOSE I AM — *mf* (PLAY)

(F)

*mf* *mf* *mf* *f* *f*

Ritard

227

# CHERRY POINT

Composed and Arranged by  
NEAL HEFTI

3rd TRUMPET in B $\flat$

(A) MEDIUM BLUES Tempo (♩ = 120)

©Copyright 1953 by Castle Music Corp.  
 ©Copyright assigned 1958 to Neal Hefti Music, Inc., 57 West 50th St., New York, N. Y.  
 This arrangement ©Copyright 1963 by Neal Hefti Music, Inc.  
 International Copyright Secured Printed in U.S.A.  
 All rights reserved including the right of public performance for profit

3rd TRUMPET in Bb

(D)

(E)

(THE CHANT)  
(PLAY OR SING)

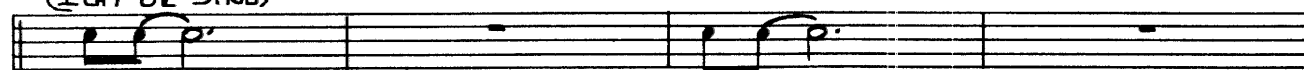

(f) OH-WA —

TA-GOD —

SI-AM

OH WHA-TA GOD —

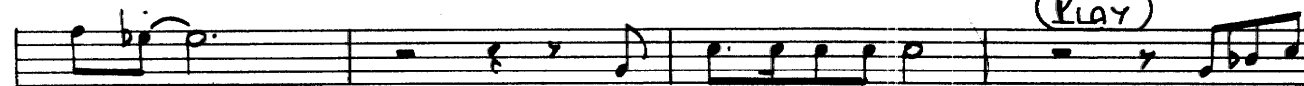

SI-AM —

OH WHA-TA GOOSE I AM

(PLAY)

*mf*

(F)

RITARD — — — — —

# CHERRY POINT

Composed and Arranged by  
NEAL HEFTI

4th TRUMPET in Bb

(A) MEDIUM BLUES TEMPO (♩ = 120)

Musical score for 4th Trumpet in Bb, titled "CHERRY POINT" by Neal Hefti. The score is in 4/4 time, medium blues tempo (♩ = 120). It consists of three sections: A, B, and C.

Section A (measures 1-12) starts with a dynamic of *p* and ends with *mf*.

Section B (measures 13-24) starts with a dynamic of *ff* and ends with *mf*.

Section C (measures 25-36) includes first and second endings.

PLAY 3X's

(D)

(E)

(THE CHANT  
(PLAY OR SING))

OH WA \_\_\_\_\_

TA - GOO \_\_\_\_\_

SI - AM \_\_\_\_\_

OH WAHA - TA - GOO \_\_\_\_\_

SI - AM \_\_\_\_\_

OH WAHA - TA GOOSE I AM

*mf*

(F)

*ff*

*mf*

*mf*

*ff*

Ritard \_\_\_\_\_

\_\_\_\_\_

# CHERRY POINT

Composed and Arranged by  
NEAL HEFTI

## 1st TROMBONE

**A** MEDIUM BLUES Tempo (♩ = 120)

Section A, first three staves of musical notation. The first staff begins with a treble clef, a key signature of one flat (B-flat), and a 4/4 time signature. The tempo is marked 'MEDIUM BLUES' and the tempo is '(♩ = 120)'. The music consists of eighth and quarter notes with slurs and accents. A dynamic marking of 'p' (piano) is present at the start of the first staff.

Section B, first three staves of musical notation. The first staff begins with a treble clef, a key signature of one flat, and a 4/4 time signature. The music features eighth notes with slurs and accents. Dynamic markings include 'mf' (mezzo-forte) and 'f' (forte). The section concludes with a first and second ending bracket.

Section C, three staves of musical notation. The first staff begins with a treble clef, a key signature of one flat, and a 4/4 time signature. The music features quarter and eighth notes with slurs and accents. Dynamic markings include 'p' (piano) and '(b) p' (piano with a flat). The section ends with a final cadence.

©Copyright 1953 by Castle Music Corp.  
 ©Copyright assigned 1958 to Neal Hefti Music, Inc., 57 West 56th St., New York, N. Y.  
 This arrangement ©Copyright 1963 by Neal Hefti Music, Inc.  
 International Copyright Secured Printed in U.S.A.  
 All rights reserved including the right of public performance for profit

1st TROMBONE

(D)

(E) (THE CHANT)  
(PLAY OR SING)

(f) OH WA \_\_\_\_\_ TA- GOO \_\_\_\_\_

SI- AM \_\_\_\_\_ OH WHA-TA GOO \_\_\_\_\_

SI- AM \_\_\_\_\_ OH WHA-TA GOOSE I AM \_\_\_\_\_ *mf*

(F)

Ritard. \_\_\_\_\_ *f* \_\_\_\_\_

# CHERRY POINT

Composed and Arranged by  
NEAL HEFTI

2nd TROMBONE

(A) MEDIUM BLUES Tempo (♩ = 120)

©Copyright 1953 by Castle Music Corp.  
©Copyright assigned 1958 to Neal Hefti Music, Inc., 57 West 56th St., New York, N. Y.  
This arrangement ©Copyright 1963 by Neal Hefti Music, Inc.  
International Copyright Secured Printed in U.S.A.  
All rights reserved including the right of public performance for profit

DB 106

2nd TROMBONE

(D)

*f* *f* *f*

(E) (THE CHANT)  
(PLAY OR SING)

(f) OH- WA \_\_\_\_\_ TA- GOD \_\_\_\_\_

SI- Am \_\_\_\_\_ OH WHTA-TA GOD \_\_\_\_\_

SI- Am \_\_\_\_\_ OH WHTA-TA GOOSE I Am \_\_\_\_\_ *mf* (PLAY)

(F)

*mf* *f* *mp* *mp*

Ritard

227

# CHERRY POINT

Composed and Arranged by  
NEAL HEFTI

3rd TROMBONE

**A** MEDIUM BLUES TEMPO (♩ = 120)

©Copyright 1953 by Castle Music Corp.  
 ©Copyright assigned 1958 to Neal Hefti Music, Inc., 57 West 56th St., New York, N. Y.  
 This arrangement ©Copyright 1963 by Neal Hefti Music, Inc.  
 International Copyright Secured Printed in U.S.A.  
 All rights reserved including the right of public performance for profit

3rd TROMBONE

(D)

*f<sub>2</sub>* *f<sub>2</sub>* *f<sub>2</sub>*

(E) THE CHANT  
(PLAY OR SING)

*f* *mf* *mf* (PLAY)

(f) OH-LWA \_\_\_\_\_ TA-GOO \_\_\_\_\_

SI-AM \_\_\_\_\_ OH WHA-TA GOO \_\_\_\_\_

SI-AM \_\_\_\_\_ OH WHA-TA GOOSE I AM *mf*

(F)

*mf* *f* *mf* *f* (C)

RITARD \_\_\_\_\_

221

# CHERRY POINT

Composed and Arranged by  
NEAL HEFTI

4th TROMBONE

(A) MEDIUM BLUES TEMPO (♩ = 120)

Section B, first three staves. The first staff begins with a bass clef. The music features eighth notes with slurs and accents. The second staff continues the melody. The third staff includes a dynamic marking of *mf* at the end.

Section C, first three staves. The first staff begins with a treble clef. The music consists of quarter and eighth notes with slurs and accents. The second staff continues the melody. The third staff includes a dynamic marking of *mf* at the end.

©Copyright 1953 by Castle Music Corp.  
©Copyright assigned 1958 to Neal Hefti Music, Inc., 57 West 56th St., New York, N. Y.  
This arrangement ©Copyright 1963 by Neal Hefti Music, Inc.  
International Copyright Secured Printed in U.S.A.  
All rights reserved including the right of public performance for profit

4th TROMBONE

(D)

*f<sub>2</sub>* *f<sub>2</sub>*

(E) (THE CHANT)  
(PLAY OR SING)

(f) OH WA — TA-GOO —  
SI- AM — OH WHA-TA GOO —

SI- AM — OH WHA-TA GOOSE I AM *mf*

*PLAY*

(F)

*mf* *f* *mf* *f*

Ritard

BASS

# CHERRY POINT

Composed and Arranged by  
NEAL HEFTI

**A** MEDIUM BLUES TEMPO  
(♩ = 120)

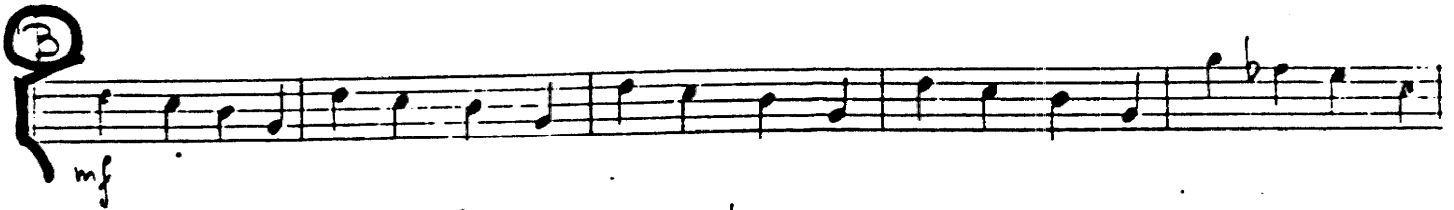

① PLAY 3 X'S

② CUES FOR ORIGINAL VOCAL

③

# CHERRY POINT

GUITAR

Composed and Arranged by  
NEAL HEFTI

**A** MEDIUM BLUES TEMPO  
(♩ = 120)

**B**  $Fm7$   $Bb7$   $Bbm7$   $Eb7$

$Bbm7$   $Eb7$   $Fm7$   $Bb7$   $D7$   $G7$   $A^{\circ}$   $G7$   $C7b9$   $F7b9$   $Eb9$   $E^{\circ}$

1.  $Bb$   $Eb$   $E^{\circ}$   $Bb$   $Eb$   $E^{\circ}$   $Bb$  | 2.  $Bb$   $Eb$   $E^{\circ}$   $Bb$   $Eb$   $E^{\circ}$   $Bb$   $F7+9$

**C**  $Bb9$   $Eb9$   $F7+9$   $Bb9$   $Fm7$   $Bb9$   $Bb7+9$

$Eb9$   $Eb9$   $F7+9$   $Bb9$   $G7b9$   $G7+9$

$C7b9$   $Eb9$   $E^{\circ}$   $F7+9$   $Bb9$   $Bb9$

©Copyright 1953 by Castle Music Corp.  
 ©Copyright assigned 1958 to Neal Hefti Music, Inc., 57 West 56th St., New York, N. Y.  
 This arrangement ©Copyright 1963 by Neal Hefti Music, Inc.  
 International Copyright Secured Printed in U.S.A.  
 All rights reserved including the right of public performance for profit

# GUITAR

**(D)**

B<sup>b</sup>9 B<sup>b</sup>9 B<sup>b</sup>9 B<sup>b</sup>9

E<sup>b</sup>9 E<sup>b</sup>9 B<sup>b</sup>9 B<sup>b</sup>9

E<sup>b</sup>9 E<sup>b</sup>9 B<sup>b</sup>9 B<sup>b</sup>9

**(E)** CUES FOR OPTIONAL VOCAL

B<sup>b</sup>9 OH - WA - TA - GOO -

E<sup>b</sup>9 - B<sup>b</sup>9 SI - AM - OH WA - TA - GOO

E<sup>b</sup>9 B<sup>b</sup>9 SI - AM - OH WHAT - A - GOOSE I AM -

**(F)**

F<sup>m</sup>7 B<sup>b</sup>7

B<sup>b</sup>m7 Eb7 F<sup>m</sup>7 B<sup>b</sup>7 D7 G7 A° G7 E<sup>7</sup>b9

E<sup>7</sup>b9 F<sup>7</sup>b9/5 Eb9 E° B<sup>b</sup> Eb E° B<sup>b</sup> Eb E° B<sup>b</sup> E<sup>7</sup>b9

E<sup>7</sup>b9 F<sup>7</sup>b9/5 Eb9 E° B<sup>b</sup> Eb E° B<sup>b</sup> Eb E° B<sup>b</sup> C<sup>7</sup>b9

E<sup>7</sup>b9 F<sup>7</sup>b9/5 Eb9 E° B<sup>b</sup> Eb E° B<sup>b</sup> Eb E° B<sup>b</sup> C<sup>7</sup>b9

227

# CHERRY POINT

Composed and Arranged by  
NEAL HEFTI

## DRUMS

(A) MEDIUM BLUES Tempo (♩ = 120)

©Copyright 1953 by Castle Music Corp.  
 ©Copyright assigned 1958 to Neal Hefti Music, Inc., 57 West 56th St., New York, N. Y.  
 This arrangement ©Copyright 1963 by Neal Hefti Music, Inc.  
 International Copyright Secured Printed in U.S.A.  
 All rights reserved including the right of public performance for profit

227

# CHERRY POINT

PIANO

Composed and Arranged by  
NEAL HEFTI

**A** MEDIUM BLUES TEMPO  
♩ = 120

©Copyright 1953 by Castle Music Corp.  
 ©Copyright assigned 1958 to Neal Hefti Music, Inc., 57 West 56th St., New York, N. Y.  
 This arrangement ©Copyright 1963 by Neal Hefti Music, Inc.  
 International Copyright Secured  
 Printed in U.S.A.  
 All rights reserved including the right of public performance for profit

PIANO

PIANO

SI - Am OH WHAT-A GOO

SI - Am OH WHAT-A GOOSE I AM

**F**  
mf  
Bm<sup>7</sup> Bb<sup>7</sup>  
Bm<sup>7</sup> Eb<sup>7</sup>

Bm<sup>7</sup> Eb<sup>7</sup> Fm<sup>7</sup> Bb<sup>7</sup> D<sup>7</sup> G<sup>7</sup> A<sup>0</sup> G C<sup>7</sup><sub>9</sub> f F<sup>7</sup><sub>b5</sub> Eb<sup>9</sup> E<sup>0</sup>

Bb Eb E<sup>0</sup> Bb Eb E<sup>0</sup> Bb C<sup>7</sup><sub>9</sub> mf F<sup>7</sup><sub>b5</sub> Eb<sup>9</sup> E<sup>0</sup> Bb Eb E<sup>0</sup> Bb

mf f Ritard