

(From the Television Series "CHIPS")

CHIPS

(MAIN THEME)

BY JOHN CARL PARKER
ARR. BY DAVE WOLPE

1ST Eb ALTO SAX.

FAST ROCK TEMPO (♩ = 144)

1ST ALTO SAX. _____ PG. 2

"CHIPS"

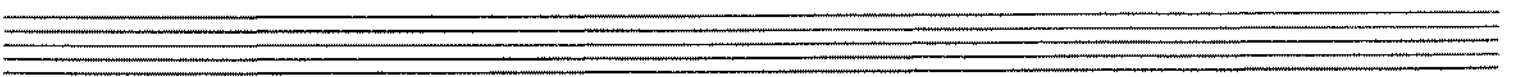
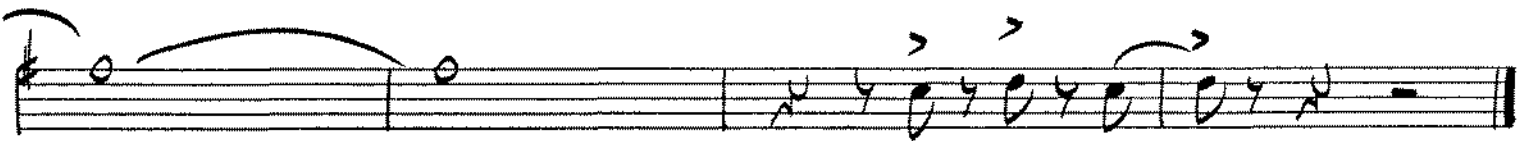
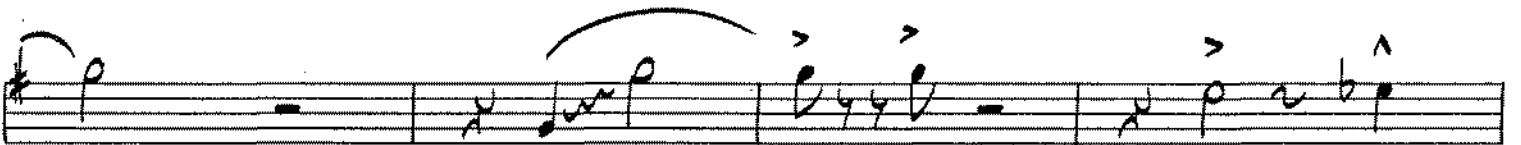
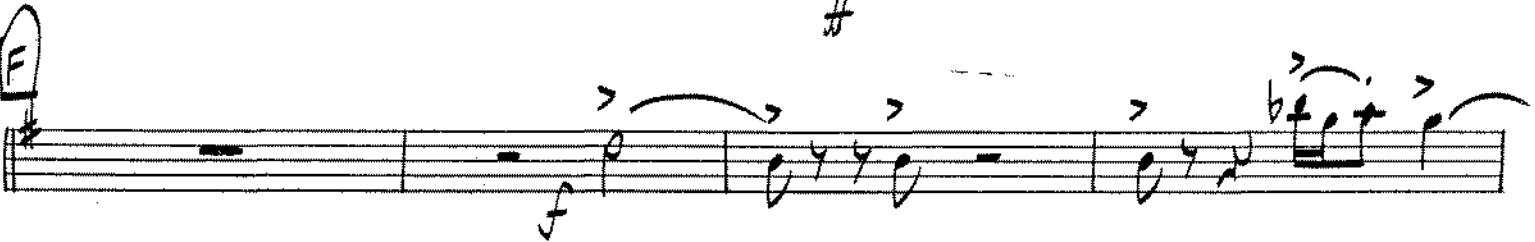
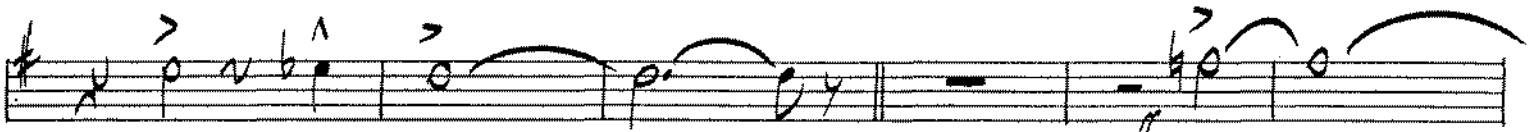

(From the Television Series "CHIPS")

CHIPS

(MAIN THEME)

2ND Eb ALTO SAX.

BY JOHN CARL PARKER
ARR. BY DAVE WOLPE

FAST ROCK TEMPO (♩ = 144)

Two empty musical staves at the bottom of the page.

(From the Television Series "CHIPS")

CHIPS

(MAIN THEME)

BY JOHN CARL PARKER
ARR. BY DAVE WOLPE

1ST B^b TENOR SAX.

FAST ROCK TEMPO (♩ = 144)

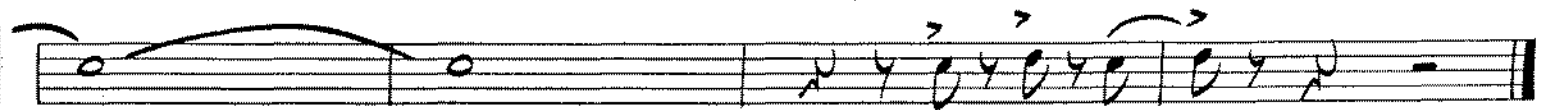
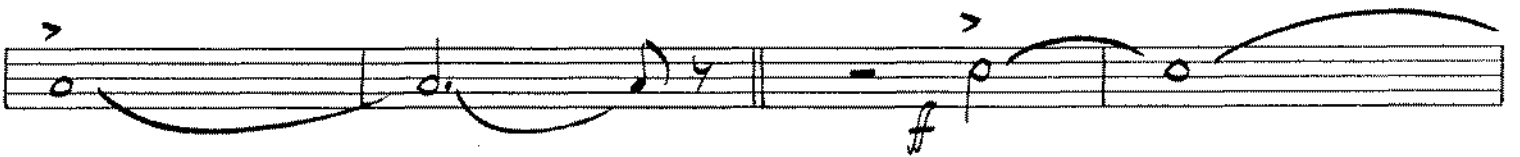
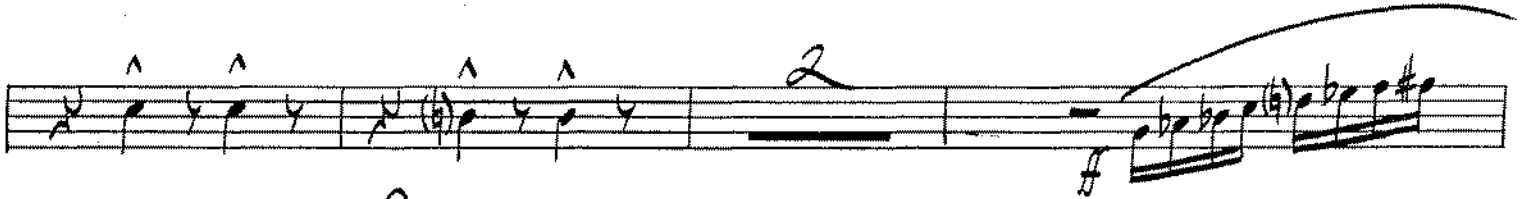
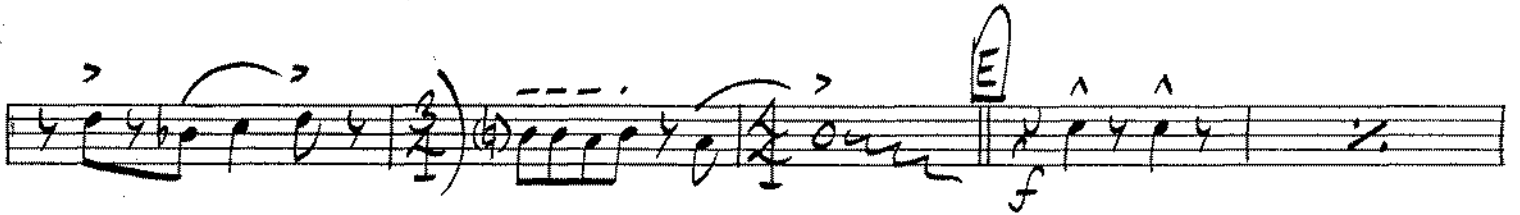
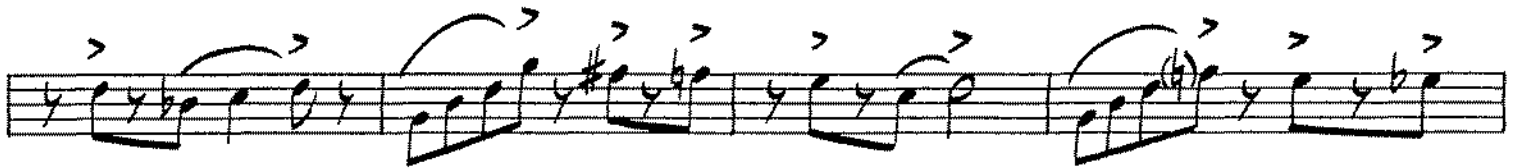
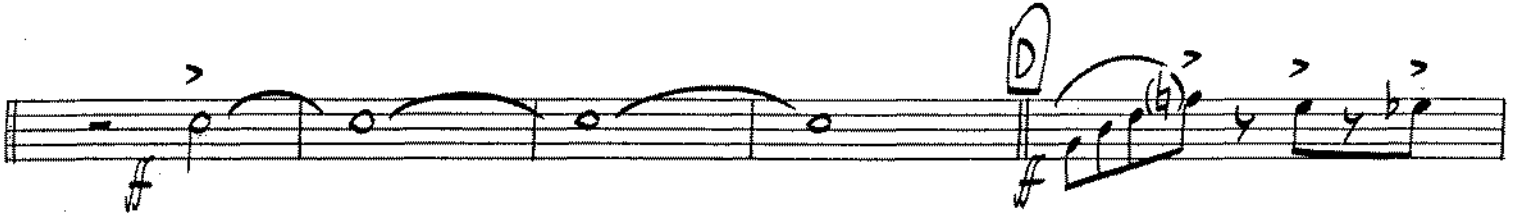
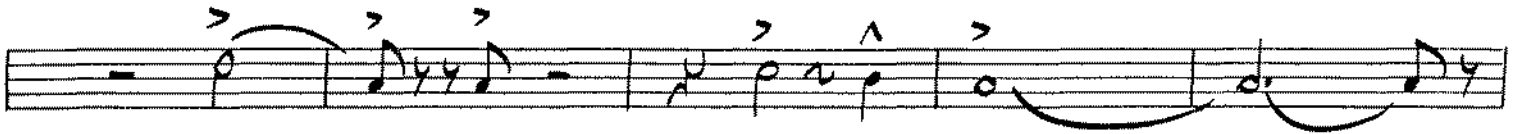

(From the Television Series "CHIPS")

CHIPS

2ND B^b TENOR SAX.

(MAIN THEME)

BY JOHN CARL PARKER
ARR. BY DAVE WOLPE

FAST ROCK TEMPO (♩=144)

(From the Television Series "CHIPS")

CHIPS

E^b BARITONE SAX.

(MAIN THEME)

BY JOHN CARL PARKER
ARR. BY DAVE WOLFE

FAST ROCK TEMPO (♩ = 144)

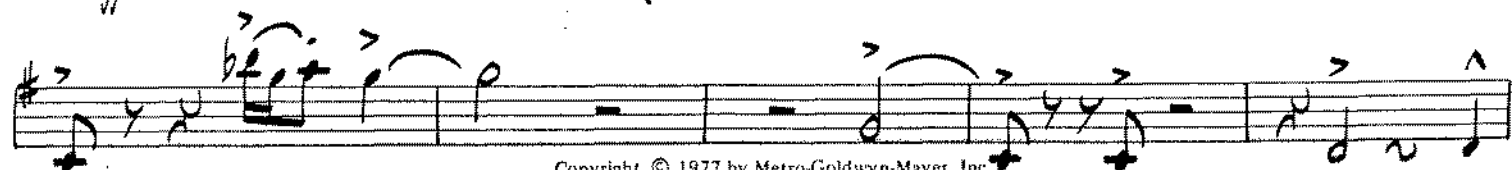
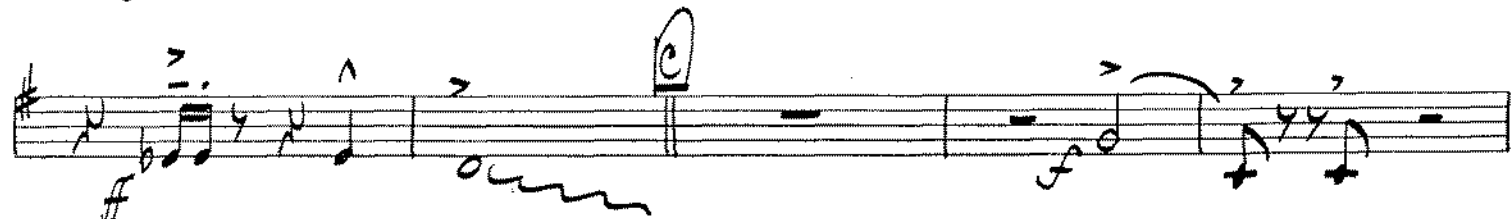
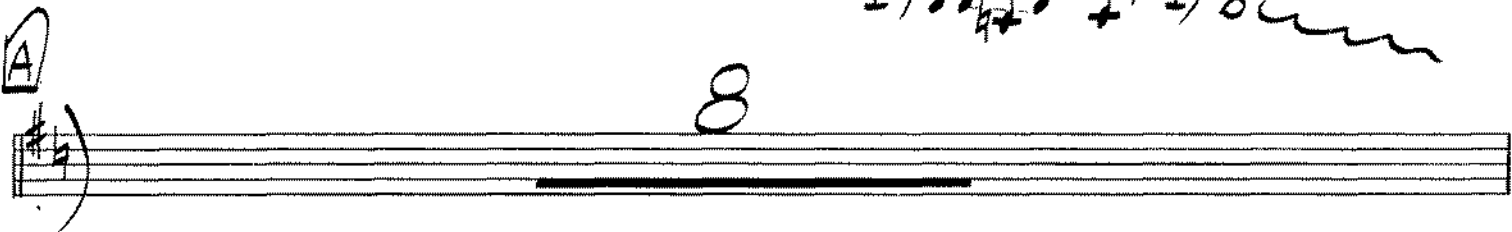
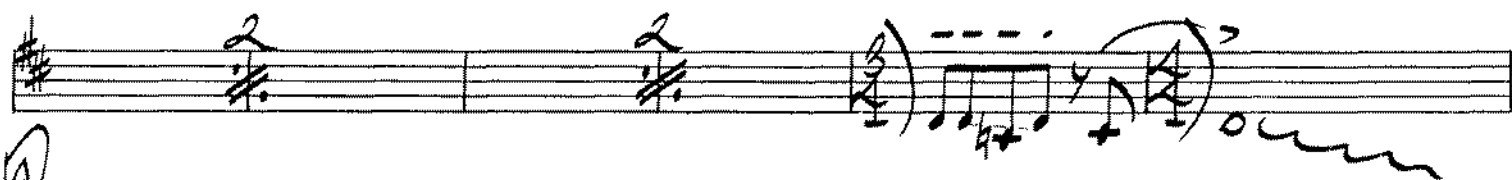
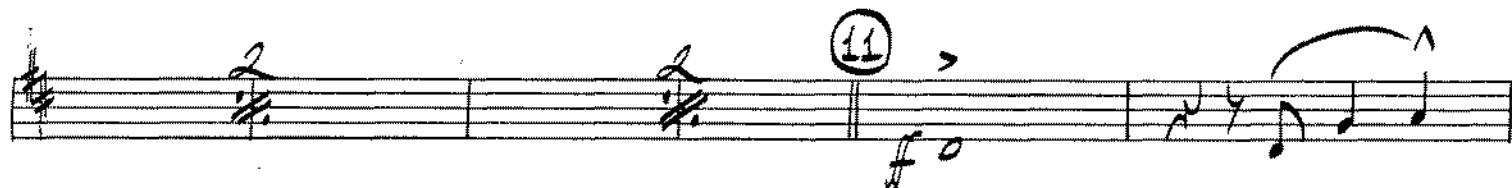
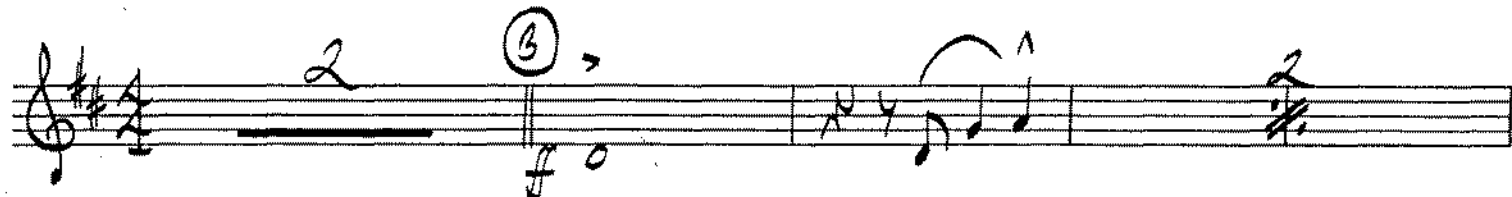

Two empty musical staves at the bottom of the page.

(From the Television Series "CHIPS")

CHIPS

(MAIN THEME)

1ST B^b TRUMPET

BY JOHN CARL PARKER
ARR. BY DAVE WOLPE

FAST ROCK TEMPO (♩ = 144)

1ST TRUMPET PG. 2

"CHIPS"

Two empty musical staves at the bottom of the page.

(From the Television Series "CHIPS")

CHIPS

(MAIN THEME)

BY JOHN CARL PARKER
ARR. BY DAVE WOLPE

2ND B^b TRUMPET

FAST ROCK TEMPO (♩ = 144)

2ND TRUMPET PG. 2

"CHIPS"

An empty musical staff.

(From the Television Series "CHIPS")

CHIPS

(MAIN THEME)

BY JOHN CARL PARKER
ARR. BY DAVE WOLPE

3RD B^b TRUMPET

FAST ROCK TEMPO (♩ = 144)

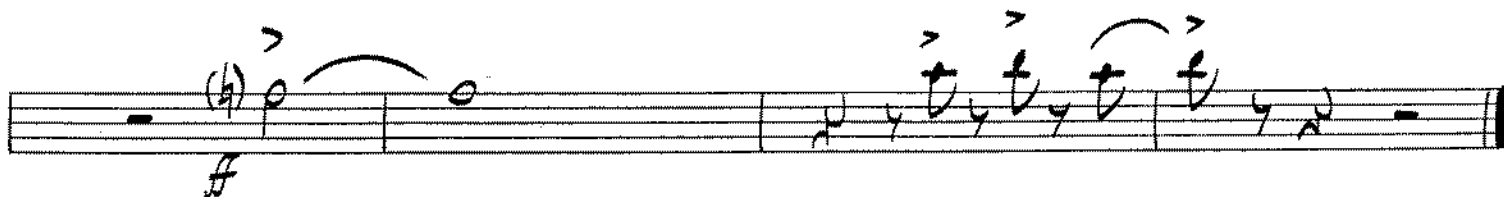
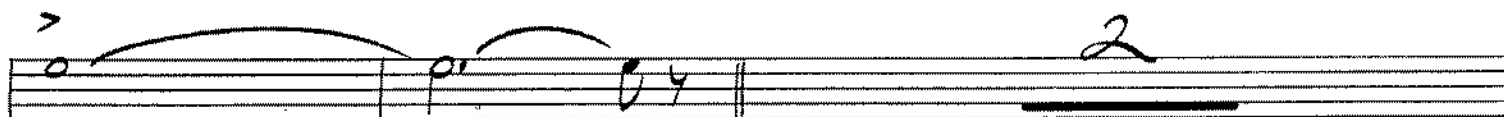
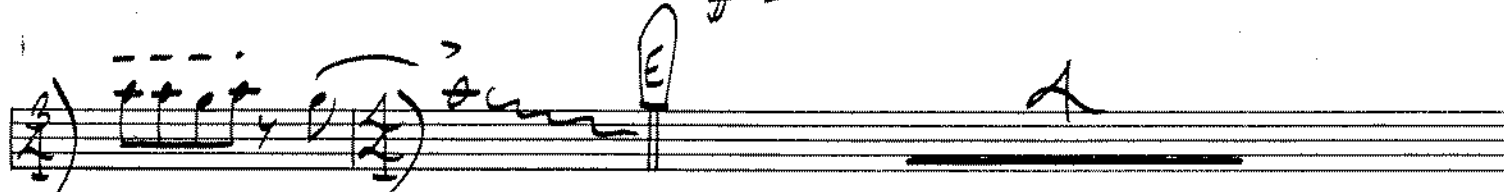
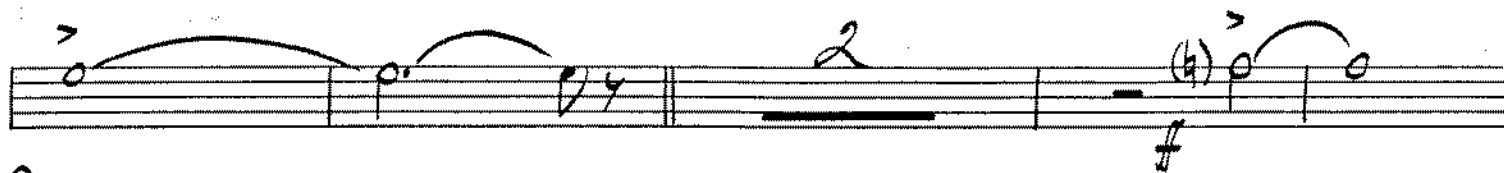

(From the Television Series "CHIPS")

CHIPS

(MAIN THEME)

4TH B^b TRUMPET

BY JOHN CARL PARKER
ARR. BY DAVE WOLFE

FAST ROCK TEMPO (♩ = 144)

③ 6

⑪

A SOLO (UNIS.)

B

A

C

4TH TRUMPET _____ PG. 2

"CHIPS"

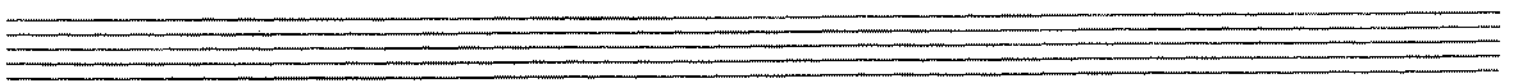
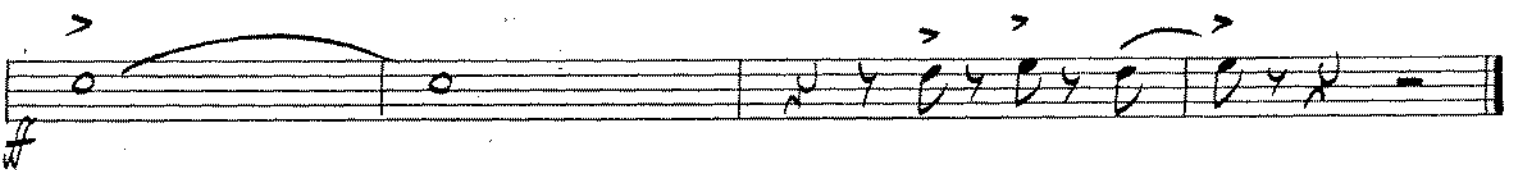
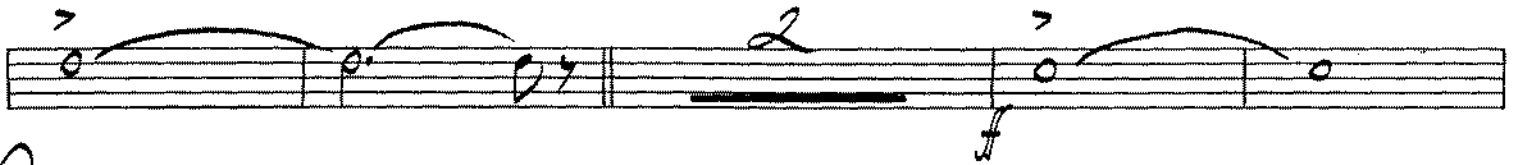

(From the Television Series "CHIPS")

CHIPS

(MAIN THEME)

BY JOHN CARL PARKER
ARR. BY DAVE WOLPE

1ST TROMBONE

FAST ROCK TEMPO (♩ = 144)

③

①①

A

SOLO (LOUD)

FF

(END SOLO)

©

1ST TROMBONE PG. 2

SOLI

ENS.

"CHIPS"

(From the Television Series "CHIPS")

CHIPS

(MAIN THEME)

2ND TROMBONE

BY JOHN CARL PARKER
ARR. BY DAVE WOLPE

FAST ROCK TEMPO (♩=144)

2ND TROMBONE _____ PG. 2

(From the Television Series "CHIPS")

CHIPS

(MAIN THEME)

3RD TROMBONE

BY JOHN CARL PARKER
ARR. BY DAVE WOLPE

FAST ROCK TEMPO (♩ = 144)

Copyright © 1977 by Metro-Goldwyn-Mayer, Inc.
Rights controlled by M.G.M. Affiliated Music, Inc. (BMI)
This arrangement Copyright © 1978 by Metro-Goldwyn-Mayer, Inc.
Used by Columbia Pictures Publications by Permission

International Copyright Secured Made in U.S.A. All Rights Reserved

3RD TROMBONE _____ pg. 2

"CHIPS"

SOLI

(From the Television Series "CHIPS")

CHIPS

(MAIN THEME)

BASS TROMBONE

BY JOHN CARL PARKER
ARR. BY DAVE WOLPE

FAST ROCK TEMPO (♩ = 144)

BASS TROMBONE _____ PG. 2

"CHIPS"

C

Bb A^bMA^7 B^bMA^7 E^bMA^7

Bb A^bMA^7 B^bMA^7 E^bMA^7 Cm^7/F $F7(b9)$

$Bb6(9)$

D

$F13$ E^b13 $F13$ E^b13 $F13$

E

G^bMA^7 E^b6 $Cm^7(b5)$ $F+7$

B^b9 D^b/Ab G^bMA^7 $F7(\#9)$

F

Bb A^bMA^7 B^bMA^7 E^bMA^7

Bb Ab Bb E^bMA^7 Cm^7/F $F7(b9)$

$Bb6(9)$

A^bMA^7 B^bMA^7 A^bMA^7 B^bMA^7

(From the Television Series "CHIPS")

CHIPS

(MAIN THEME)

BY JOHN CARL PARKER
ARR. BY DAVE WOLPE

PIANO

FAST ROCK TEMPO (♩ = 144)

③

11

A

B \flat Ab B \flat Eb B \flat

f

Ab B \flat Eb B \flat Ab CMA 7 C 9

f

F7SUS F 7 D 9 **B** G \flat MA 7 G \flat 6 C 7 (\flat 5)

p f

F+ 7 B \flat 9 D \flat /Ab G \flat MA 7 F 7 (\sharp 9)

p ff

C B \flat AbMA 7 B \flat MA 7 EbMA 7

f

Chords: Cm7(b5) F+7 Bbm9 Db/Ab GbMA7

Chords: F7(#9) Eb AbMA7 BbMA7 EbMA7

Chords: Bb Ab Bb EbMA7 Cm7/F F7(b9)

Chords: Bbb(9)

Chords: AbMA7 BbMA7 AbMA7 BbMA7

(From the Television Series "CHIPS")

CHIPS

(MAIN THEME)

BY JOHN CARL PARKER
ARR. BY DAVE WOLPE

BASS

FAST ROCK TEMPO (♩ = 144)

Section A begins with a circled 'A' above the staff. The music is in bass clef, key of B-flat major, 4/4 time, starting with a forte (f) dynamic. It consists of eighth and quarter notes.

Continuation of Section A, consisting of eighth and quarter notes in bass clef, key of B-flat major, 4/4 time.

Continuation of Section A, consisting of eighth and quarter notes in bass clef, key of B-flat major, 4/4 time.

Section B begins with a circled 'B' above the staff. The music is in bass clef, key of B-flat major, 4/4 time, starting with a forte (f) dynamic. It consists of eighth and quarter notes.

Continuation of Section B, consisting of eighth and quarter notes in bass clef, key of B-flat major, 4/4 time, ending with a forte (f) dynamic.

C

D

E

F

(From the Television Series "CHIPS")

CHIPS

(MAIN THEME)

DRUMS

BY JOHN CARL PARKER
ARR. BY DAVE WOLPE

FAST ROCK TEMPO (♩ = 144)

SOLO (TOMS)

③

(STANDARD ROCK BEAT)

⑪

DRUMS PG. 2

"CHIPS"

(From the Television Series "CHIPS")

CHIPS

(MAIN THEME)

CONDUCTOR

BY JOHN CARL PARKER
ARR. BY DAVE WOLPE

FAST ROCK TEMPO (♩ = 144)

"CHIPS" ENS.

TRBS. (UNIS.) DIV. BR.

Chord progression: EbMA7, Bb, AbMA7 BMA7, EbMA7, Cm7/F, F7(b9)

TRBS., SXS. TRAPS. (b)

Chord progression: Bbb(9), #

BAR., BASS TRBS. (8VA)

TRBS., TENS. (b)

ENS. (b)

Chord progression: F13, Eb13, F13, Eb13, F13

BASS

TRUMPET SOLO

Chord progression: GbMA7 SXS., Gbb, Cm7(b5), F+7

F TRBS.

"CHIPS"

BR. \wedge $\text{F7}(\#9)$

$Bb m^9$ Db/Ab Gbm^7

BR. f SXS.

BR. (UNIS.) f Bb Abm^7 Bbm^7 Ebm^7 DIV.

SXS.

(DIV.) ENS. \wedge

Bb Ab Bb Ebm^7 Cm^7/F $F7(b9)$

$Bb6(9)$ TRBS, SXS. f (b)

$\text{SAR., BASS TRB. (8VA)}$

TRPTS. ENS. Abm^7 Bbm^7 Abm^7 Bbm^7

TRPTS.