

# C JAM BLUES

1st E♭ ALTO SAXOPHONE

Arranged by DAVE WOLPE

MODERATE SWING (♩ = 160)

12

**C**

A7 OPEN FOR SOLOS D7 A A7

D7 A

E7 A Bm7 E7

PLAY BEHIND BRASS SOLOS

A D7 A A7

D7 A7 Ab7 G7 F#7 Bm7

E7 A PLAY A

**D** (LAD SACK)

mf f fp

ALTO Sax 1

. 3.

"C" Jam BLUES

**E**

(LAY BACK)

**F**

**G**

(LAY BACK)

# C JAM BLUES

2nd E♭ ALTO SAXOPHONE

Arranged by DAVE WOLPE

MODERATE SWING ♩ = 160

12

**C** OPEN FOR SOLOS

PLAY BEHIND BRASS SOLOS

**D** (LAY BACK)

ALTO SAX 2

.3.

"C" JAM BLUES

**E**

(LAY BACK)

**F**

11

**G**

(LAY BACK)

# C JAM BLUES

1st B♭ TENOR SAXOPHONE

Arranged by DAVE WOLPE

MODERATE SWING (♩ = 160)

12

TENOR SAX 1

. 2.

'C' JAM BLUES

**C**

SOLO D7 G7 D D7

G7 D

A7 D Em7 A7

(FANC. SOLO) D G7 D D7

PLAY BEHIND BRASS SOLOS

G7 D7 Db7 C7 B7 Em7

A7 D PLAY!

**D** (LAY BACK)

mf f fp

TENOR SAX 1

.3.

"C" JAM BLUES

**E** (LAY BACK) *mf*

**F** 11

**G** (LAY BACK) *mf*

# C JAM BLUES

2nd B♭ TENOR SAXOPHONE (4)

Arranged by DAVE WOLPE

MODERATE SWING (♩ = 160)

12

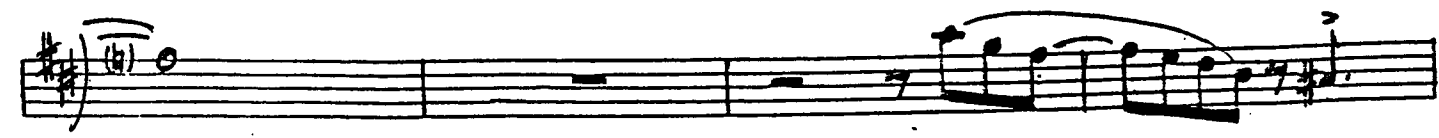

TENOR SAX 2

.2.

"C" JAM BLUES

**C** OPEN FOR SOLOS

PLAY BEHIND BRASS SOLOS

**D** (LAY BACK)

TENOR SAX 2

.3.

"C" JAM BLUES

**E**

(LAY BACK)

**F**

11

**G**

(LAY BACK)

# C JAM BLUES

E $\flat$  BARITONE SAXOPHONE

Arranged by DAVE WOLPE

MODERATE SWING (♩ = 160)

12

**C** OPEN FOR SOLOS

PLAY BEHIND BRASS SOLOS

1 Play! 2

**D** (LAY BACK)

BAR1 SAX

3.

"C" JAM BLUES

**E**

(H) p.

(LAY BACK)

mf

**F**

11

f

**G**

(LAY BACK)

mf

# C JAM BLUES

1st B♭ TRUMPET

Arranged by DAVE WOLPE

MODERATE SWING (♩ = 160)

CUP MUTE 12

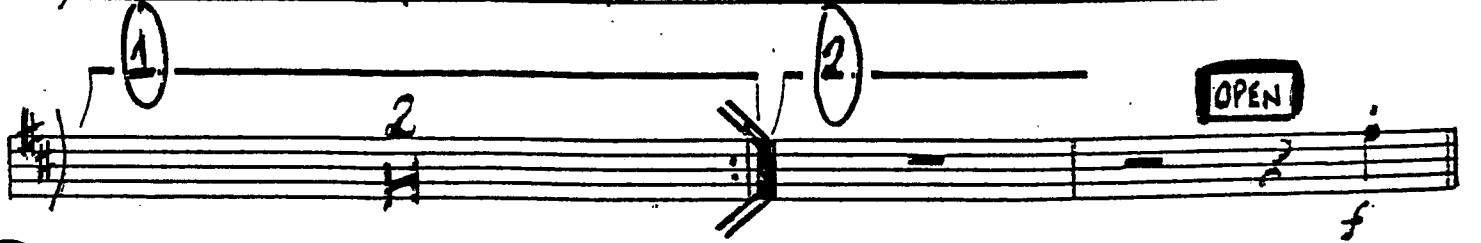
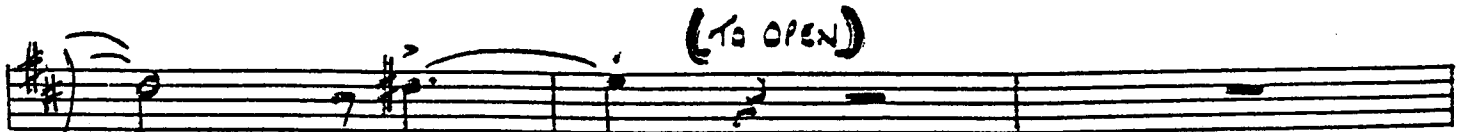
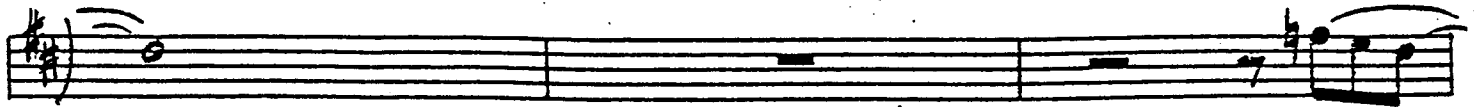

Trk. 1

.2.

"C" JAM BLUES

**C** OPEN FOR SOLOS

**CUP** PLAY BEHIND SAX SOLOS

① play! ②

**D**

TR. 1

.3.

"C" JAM BLUES

**E** (h) *mf* (LAY BACK)

**F** 11 *f* *ff*

**G** (h) *mf* (LAY BACK)

# C JAM BLUES

2nd B♭ TRUMPET

Arranged by DAVE WOLPE

MODERATE SWING (♩ = 160)

CUP MUTE 12

**A** PLAY 2<sup>nd</sup> X ONLY

(TO OPEN)

2

**B**

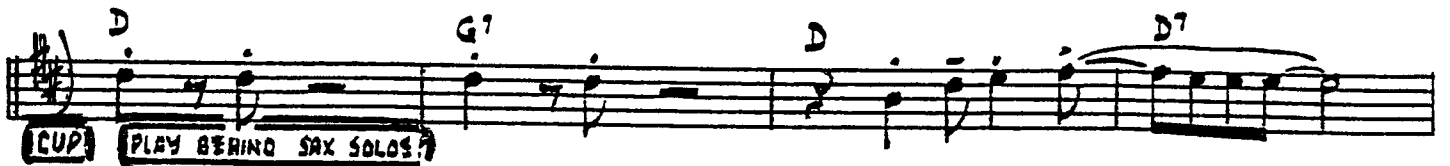

TRP. 2

. 3.

"C" JAM BLUES

**E**

(LAY BACK)

*mf*

*f*

**F**

11

*f*

*fp*

**G**

(LAY BACK)

*mf*

*f*

# C JAM BLUES

3rd B♭ TRUMPET

Arranged by DAVE WOLPE

MODERATE SWING (♩ = 160)

CUP MUTE 12

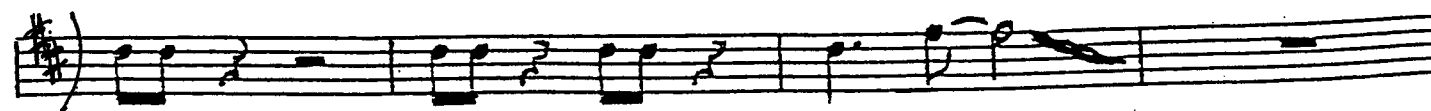
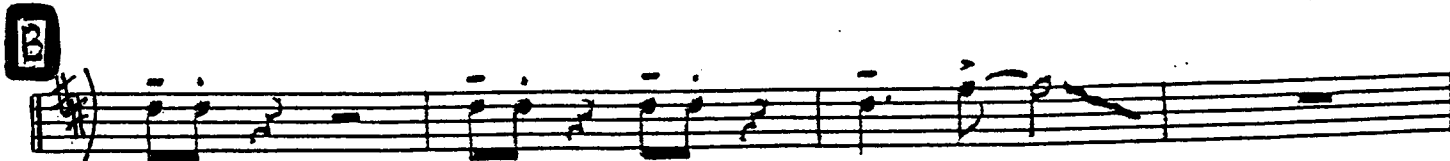
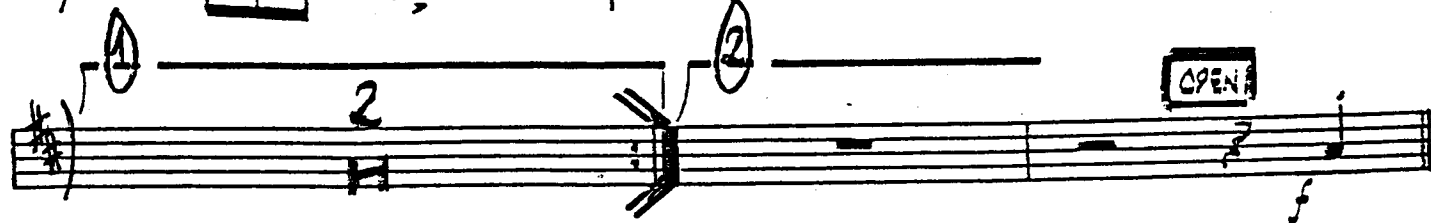
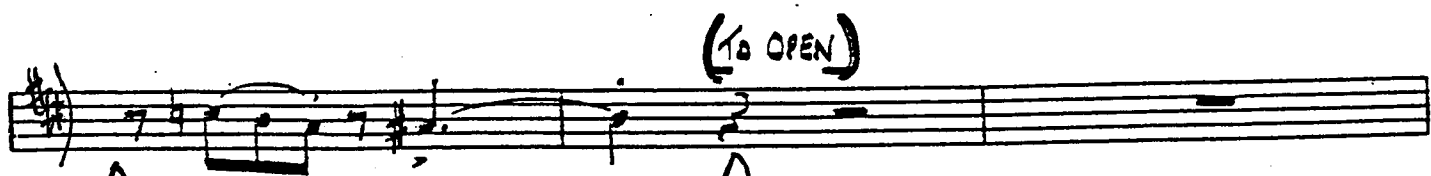
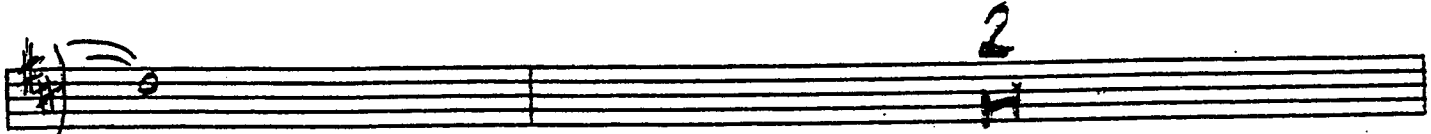
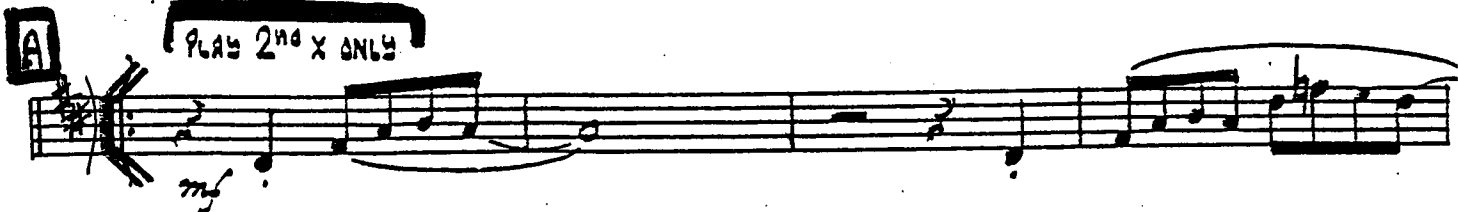
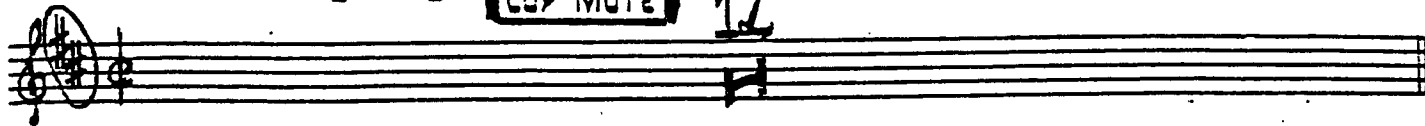

**C** OPEN FOR SOLOS (TO CUP) 3

4

4

**CUP** PLAY BEHIND SAX SOLOS

(TO OPEN) 2

1 PLAY! 2

**D** (LAY BACK)

101. 3

.3.

"C" JAM BLUES

**E** (LAY BACK) *mf*

**F**

**G** (LAY BACK) *mf*

# C JAM BLUES

4th B♭ TRUMPET

Arranged by DAVE WOLPE

MODERATE SWING (♩ = 160)

CUP MUTE 12

**A** PLAY 2<sup>nd</sup> X ONLY

(TO OPEN)

① 2 ② OPEN

**B**

**C**

OPEN FOR SOLOS

(To Cup)

3

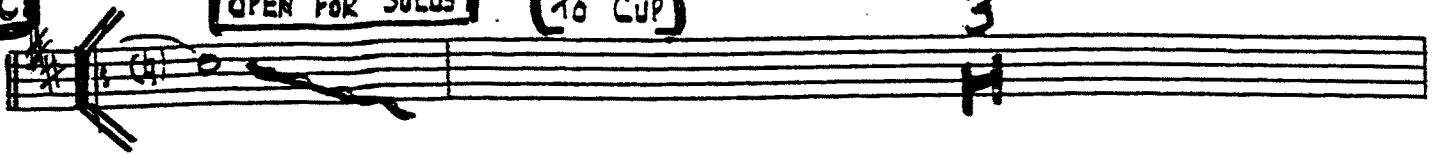

4

4

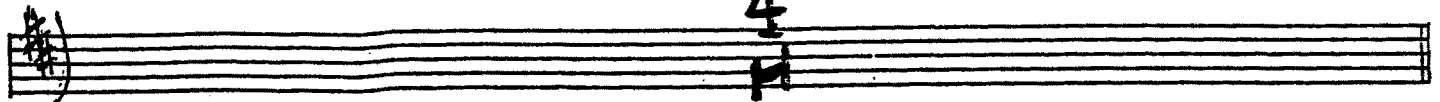

**CUP**

PLAY BEHIND SAX SOLOS

(To OPEN) 2

1

2

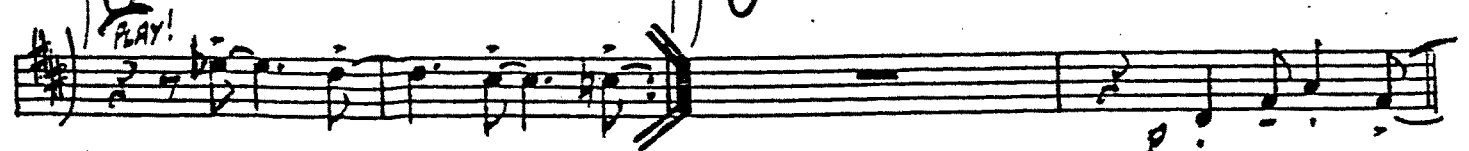

PLAY!

**D**

(LAY BACK)

101. 4

.3.

"C" JAM BLUES

**E** (LAY BACK) *mf*

**F** 11 *f* *sf*

**G** (LAY BACK) *mf*

# C JAM BLUES

1st TROMBONE

Arranged by DAVE WOLPE

MODERATE SWING (♩ = 160)

CUP MUTE 12

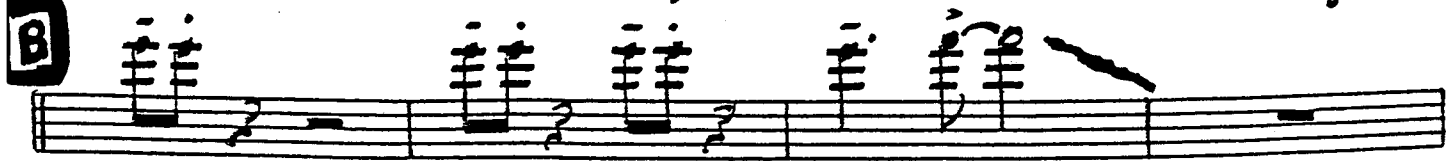
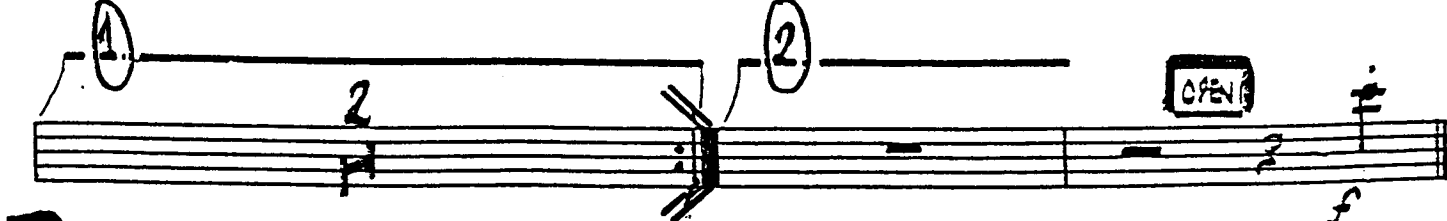
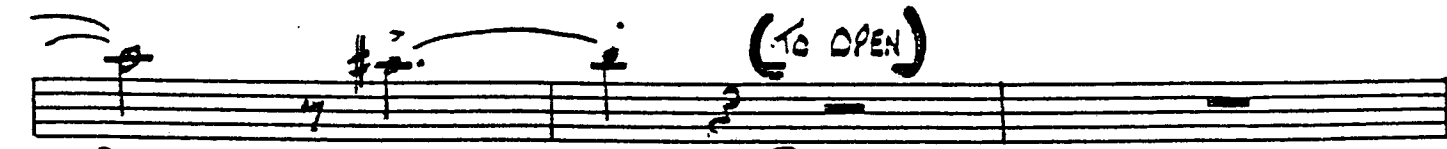
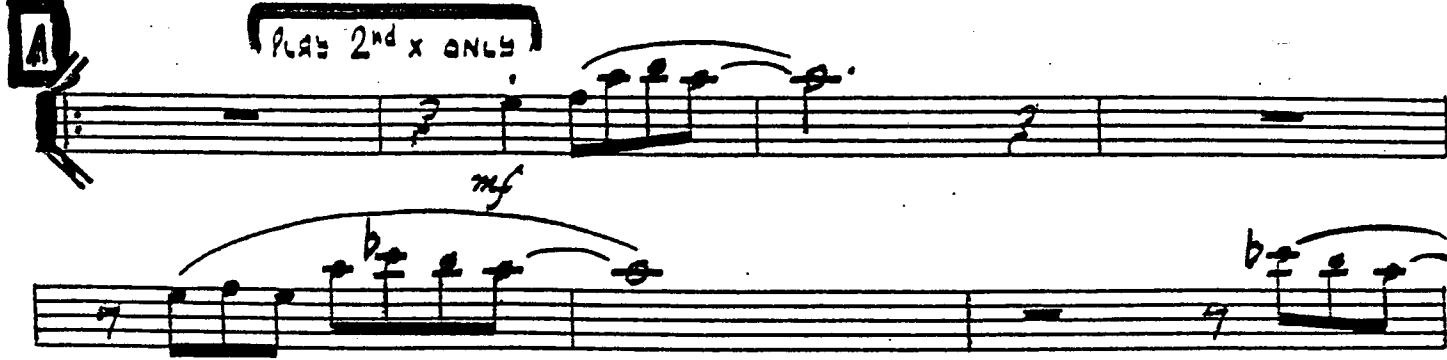
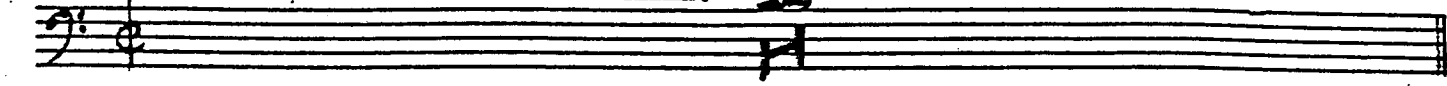

TBN. 1

.2.

"C" JAM BLUES

**C** ( $\sharp$ )  $\underline{C7}$  **OPEN FOR SOLOS**  $F7$   $C$   $C7$

**TO CUP FOR BACKGROUNDS**

$F7$   $C$

$G7$   $C$   $Dm7$   $G7$

$C$   $F7$   $b7$   $C$   $C7$

**CUP** **PLAY BEHIND SAX SOLOS**  $F7$   $b7$   $C7$   $Cb7$   $Bb7$   $A7$   $Dm7$

$G7$   $C$  **PLAY!**  $b7$   $C$  **(TO OPEN)**

**D** 4

4

3  $f$   $fp$

TON. 1

3.  
(LAY BACK)

"C" JAM BLUES

**E**

mf

mf

f

**F**

11

f sf

**G**

mf

mf

mf

mf

mf

mf

# C JAM BLUES

2nd TROMBONE

Arranged by DAVE WOLPE

MODERATE SWING (♩ = 160)

CUP MUTE

12

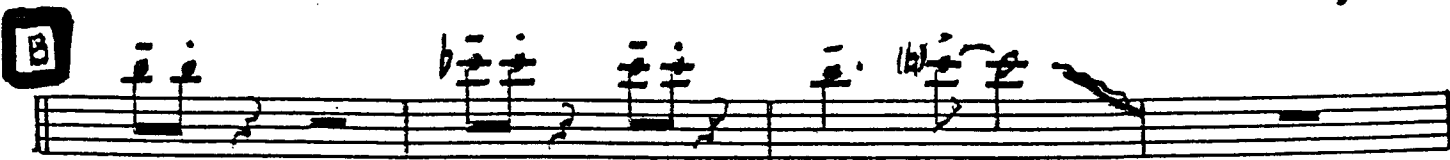
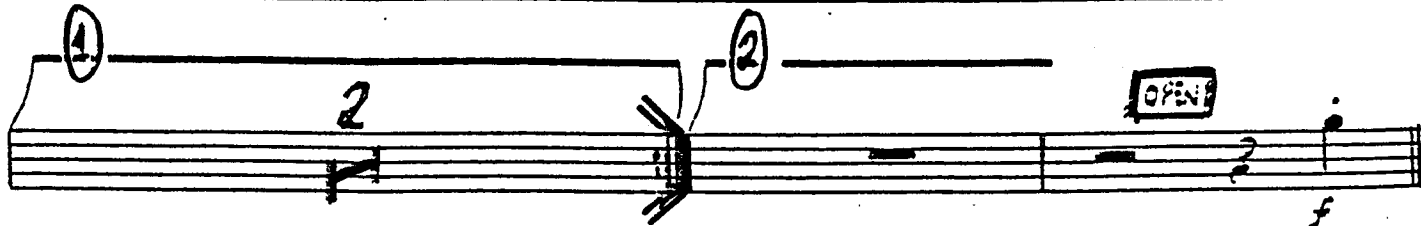
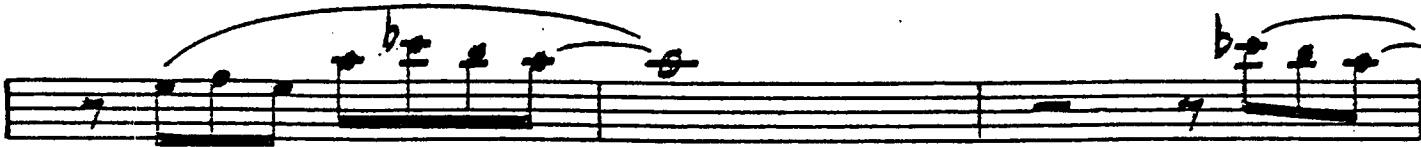
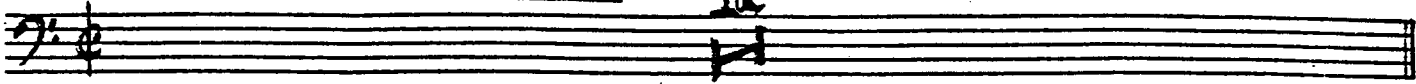

16B. 2

.2.

"C" JAM BLUES

**C** OPEN FOR SOLOS

TO CUP FOR BACKGROUNDS

CUP PLAY BEHIND SAX SOLOS

1 PLAY!

**D** (LAY BACK)

1BN. 2

.3.  
(LAY BACK)

"C" JAM BLUES

**F**

*mf*

**F**

**G**

(LAY BACK)

*mf*

*mf*

*mf*

# C JAM BLUES

3rd TROMBONE

ARRANGED BY DAVE WOLPE

MODERATE SWING (♩ = 160)

CUP MUTE

12

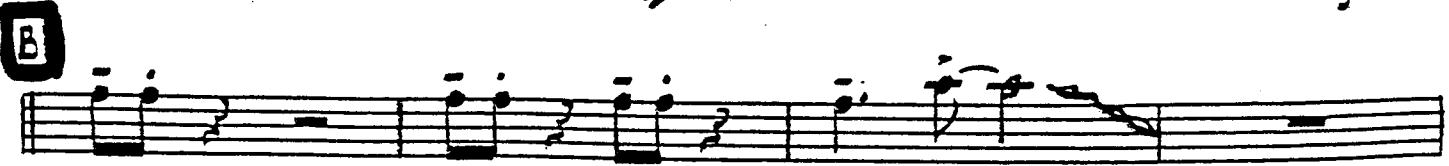
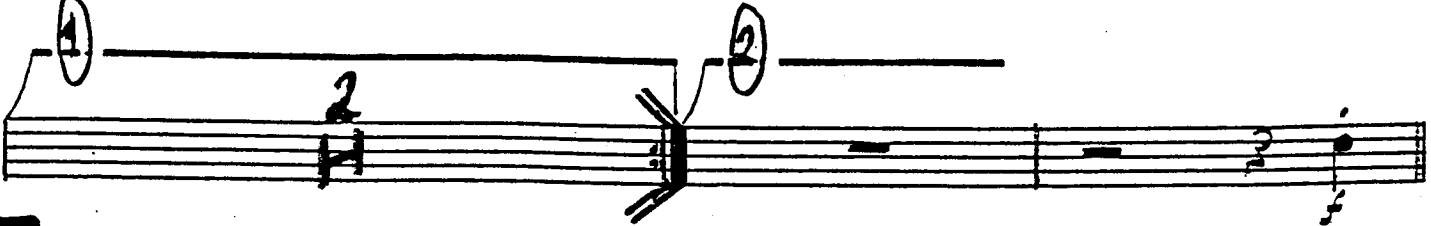
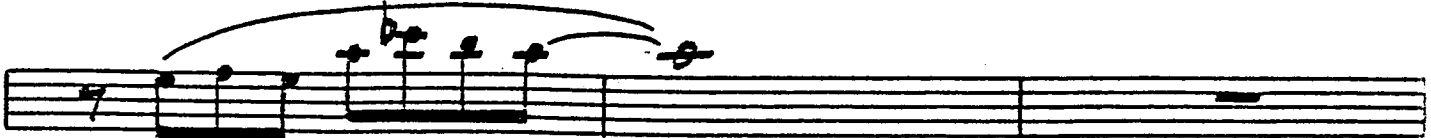
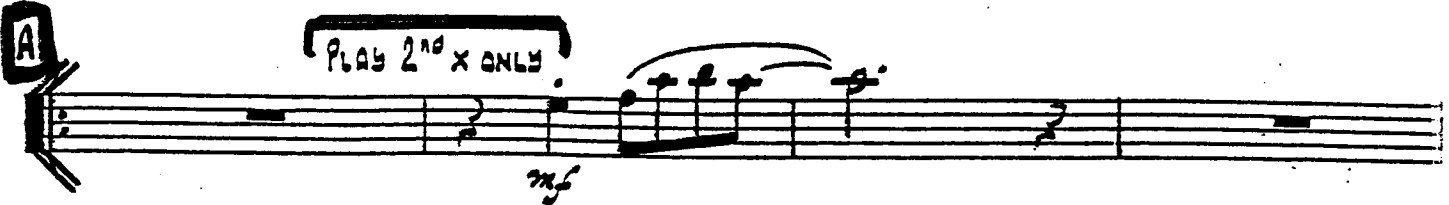

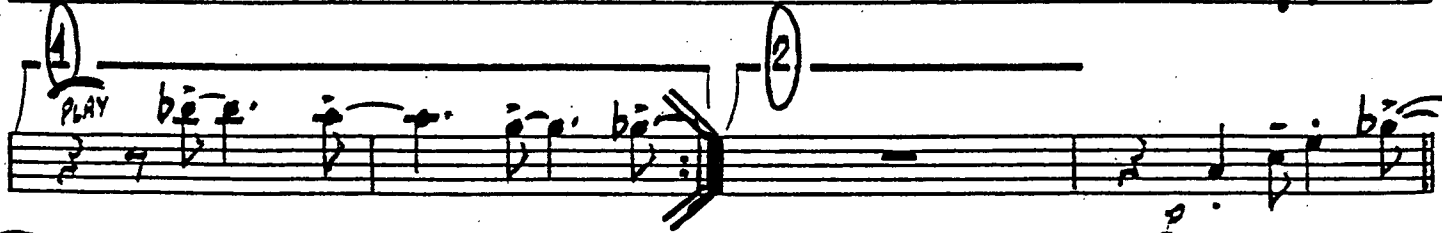
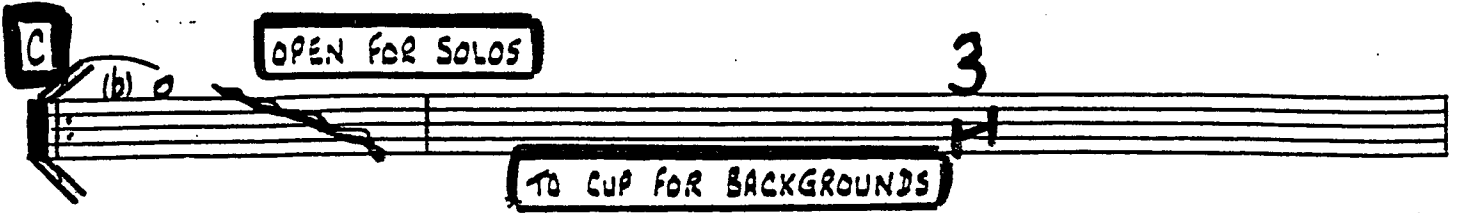

Tbn. 3

.3.

"C" JAM BLUES

**E**

(LAY BACK)

**F**

11

**G**

(LAY BACK)

# C JAM BLUES

BASS TROMBONE

ARRANGED BY DAVE WOLPE

MODERATE SWING (♩ = 160)

CUP MUTE

12

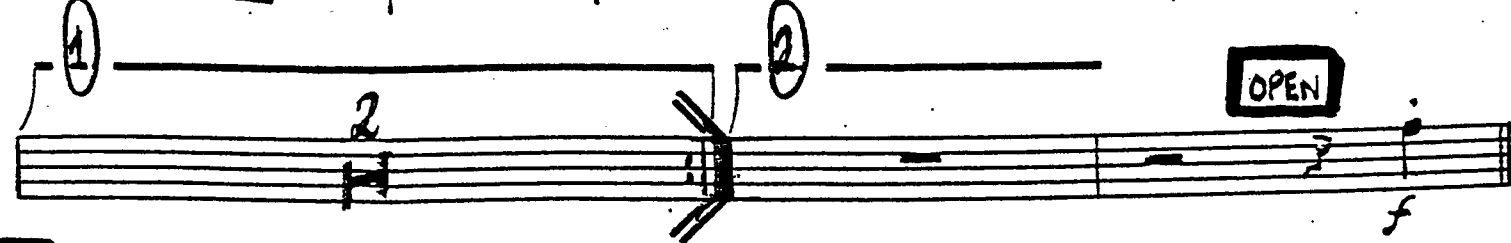
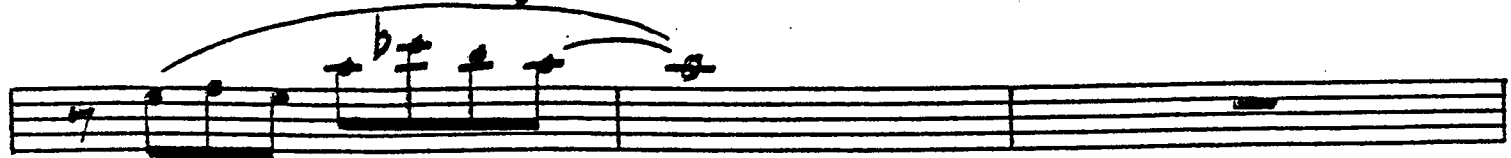
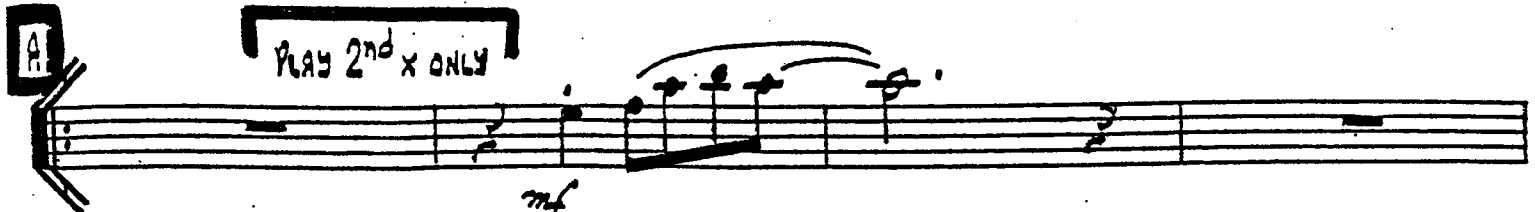

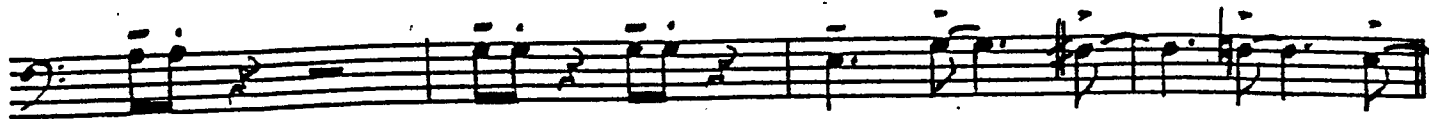

C

OPEN FOR SOLOS

3

TO CUP FOR BACKGROUNDS

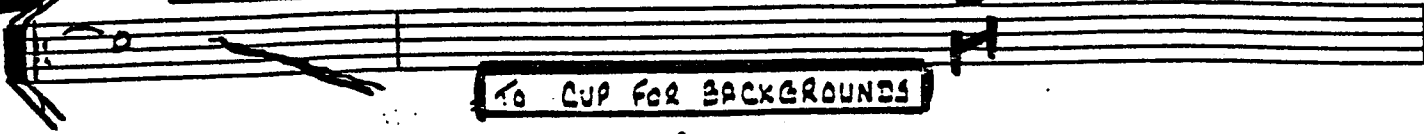

4

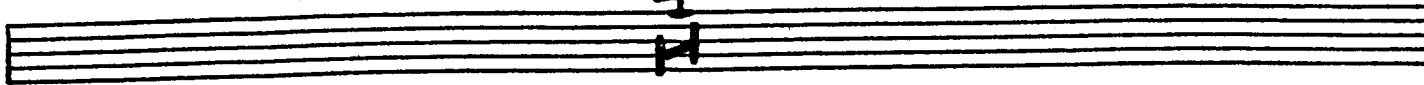

4

CUP

PLAY BEHIND SAX SOLOS

(TO OPEN)

2

1  
Play!

2

2

D

4

4

3

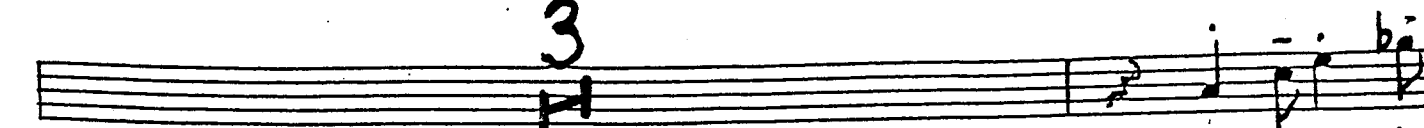

f

fp

1st. 4

.3.

"C" JAM BLUES

**E**

(b) *p.* (LAY BACK) *mf*

**F**

11 *f* *ff*

**G**

(b) *p.* (LAY BACK) *mf*

# C JAM BLUES

BASS

Arranged by DAVE WOLPE

MODERATE SWING (♩ = 160)

mf

**A**

C F9 C C7 F9

F9 C C F#7 G7 G7 G7

(1) C Dm7 G7 (2) C Am7 Dm7 G13

**B**

f

C F9 C C7

F9 C C F#7

BASS

.2.

"C" JAM BLUES

G7 G7 G7 C Eb13(+11) D13(+11) Db13(+11)

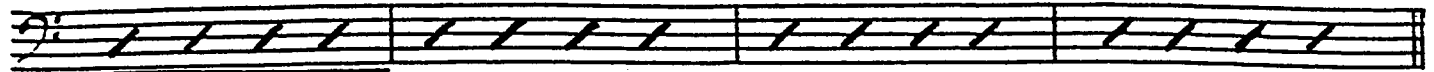

OPEN FOR SOLOS

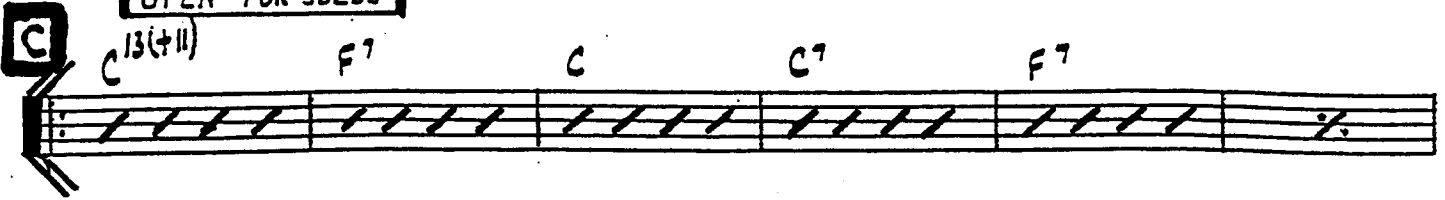

C13(+11) F7 C C7 F7

C G7 C Dm7 G7

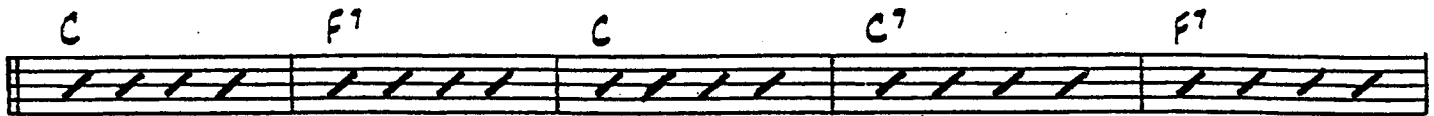

C F7 C C7 F7

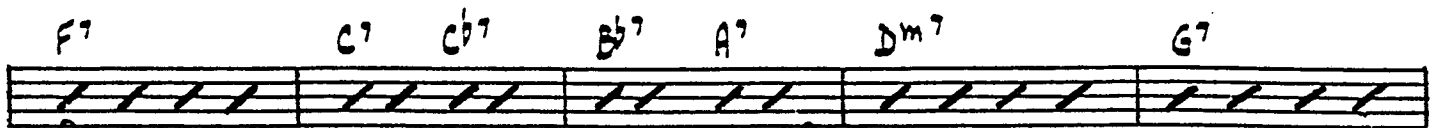

F7 C7 Cb7 Bb7 A7 Dm7 G7

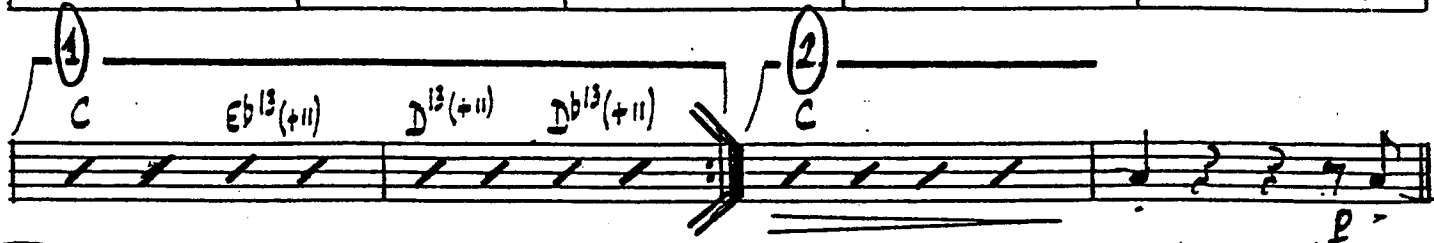

C Eb13(+11) D13(+11) Db13(+11) C

C7 F7 C C7 F7

C Cb7 Bb7 A7 Dm7 G7(#9) Cm7 A7 Dm7 G13

C7 F7 C C7

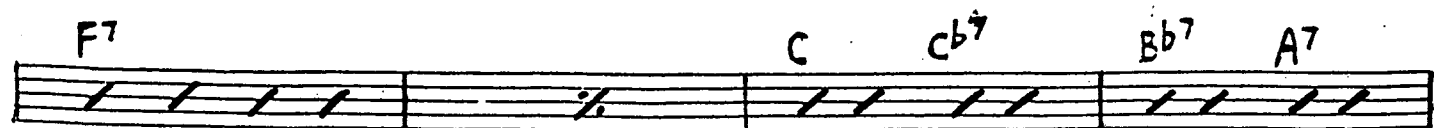

F7 C Cb7 Bb7 A7

BASS

.3.

"C" JAM BLUE.

Dm7

G7(#9)

Cmaj7

Dm7

G7

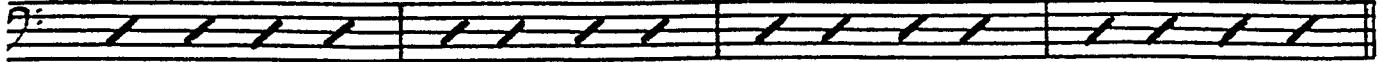

**F**

C

F7

C

C7

F7

C

Em7

A7

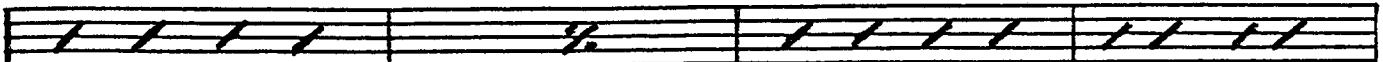

Dm7

G7

G7

C

Eb7

Dm7

G13

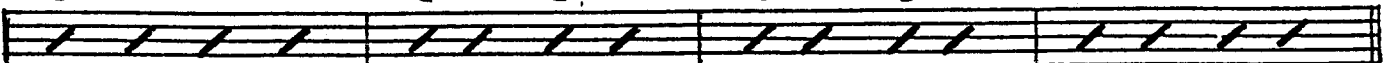

**G**

C7

F7

C

C7

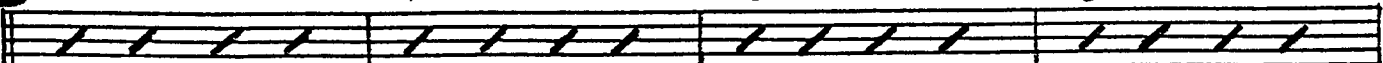

F7

F7

F#0

C/G

C

Cb7

Bb7

A7

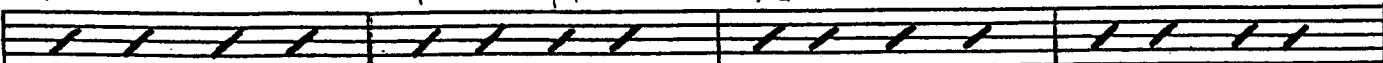

Dm7

Abm7

Gm7

C7

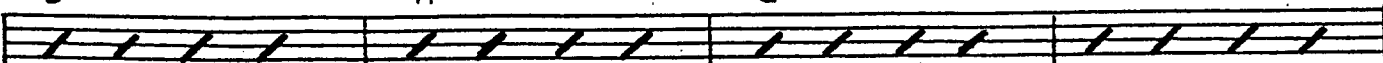

F7

F7

F#0

C/G

C

Cb7

Bb7

A7

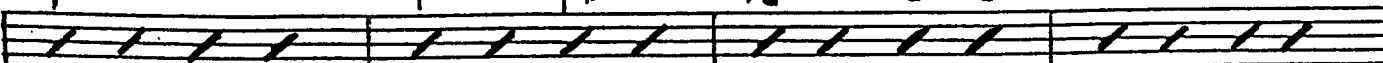

mf

Dm7

Eb13(+11)

# C JAM BLUES

## DRUMS

Arranged by DAVE WOLPE

MODERATE SWING ♩ = 160

DRUMS

.2.

"C" JAM BLUES

**C**

OPEN FOR SOLOS

**D**

**E**

DRUMS

.3.

"C" JAM BLUES

**F** (PNO)

**G**

# C JAM BLUES

GUITAR

Arranged by DAVE WOLPE

MODERATE SWING (♩ = 160)

C F  $Bb^7$  C C<sup>7</sup> F<sup>7</sup>

*mf*

C<sup>7</sup> C $b^7$   $Bb^7$  A<sup>7</sup> Dm<sup>7</sup> Dm<sup>7</sup> F<sup>7</sup> C F<sup>13</sup> F<sup>#13</sup> G<sup>13</sup>

**A** C F<sup>9</sup> C C<sup>7</sup> F<sup>9</sup>

F<sup>9</sup> C C F<sup>#7</sup> G<sup>7</sup> G<sup>7</sup> G<sup>7</sup>

① C Dm<sup>7</sup> G<sup>7</sup> ② C Am<sup>7</sup> Dm<sup>7</sup> G<sup>13</sup>

**B** C F<sup>9</sup> C C<sup>7</sup>

*f*

F<sup>9</sup> C C F<sup>#7</sup>

GTR.

.2.

"C" JAM BLUES

G<sup>7</sup> G<sup>7</sup> G<sup>7</sup> C E<sup>b</sup>13(+11) D<sup>13</sup>(+11) D<sup>b</sup>13(+11)

OPEN FOR SOLOS

C<sup>13</sup>(+11) F<sup>7</sup> C C<sup>7</sup> F<sup>7</sup>

C G<sup>7</sup> C D<sup>m</sup>7 G<sup>7</sup>

C F<sup>7</sup> C C<sup>7</sup> F<sup>7</sup>

F<sup>7</sup> C<sup>7</sup> C<sup>b</sup>7 B<sup>b</sup>7 A<sup>7</sup> D<sup>m</sup>7 G<sup>7</sup>

C E<sup>b</sup>13(+11) D<sup>13</sup>(+11) D<sup>b</sup>13(+11) C C<sup>7</sup>

C<sup>7</sup> F<sup>7</sup> C C<sup>7</sup> F<sup>7</sup>

C C<sup>b</sup>7 B<sup>b</sup>7 A<sup>7</sup> D<sup>m</sup>7 G<sup>7</sup>(34) C<sup>mai</sup>7 A<sup>7</sup> D<sup>m</sup>7 G<sup>13</sup>

C<sup>7</sup> F<sup>7</sup> C C<sup>7</sup>

F<sup>7</sup> C C<sup>b</sup>7 B<sup>b</sup>7 A<sup>7</sup>

GTR.

.3.

"C" JAM BLUES

Dm7 G7+ (#9) Cmaj7 Dm7 G7+

**F** C F7 C C7

F7 C Em7 A7

Dm7 G7 G7+ C Eb7 Dm7 G13

**G** C7 F7 C C7

F7 F7 F#o C/G C Cb7 Bb7 A7

Dm7 Abm7 Gm7 C7

F7 F7 F#o C/G C Cb7 Bb7 A7

*mf* Dm7 Eb13(+11) Dm7 Dbmaj7 C C13(+11)

C13(+11) C13(+11) C13(+11)

# C JAM BLUES

PIANO

ARRANGED BY DAVE WOLPE

MODERATE SWING (♩ = 160)

PIANO

. 2.

"C" JAM BLUES

**A**

**B**

PIANO

.3.

"C" JAM BLUES

**C** OPEN FOR SOLOS  
TENOR SOLO

BR. (BEHIND SAX SOLOS)

Piano  
1. 2. 3. 4. 5.  
C. JAM BLUES

ENS.

C Eb<sup>13</sup>(+11) D<sup>13</sup>(+11) Db<sup>13</sup>(+11) C C<sup>7</sup>

**D**

C<sup>7</sup> F<sup>7</sup> C C<sup>7</sup>

PLAY SOLO

F<sup>7</sup> C C<sup>b7</sup> Bb<sup>7</sup> A<sup>7</sup>

ENS.

Dm<sup>7</sup> G<sup>7</sup>(#9) Cmaj<sup>7</sup> A<sup>7</sup> Dm<sup>7</sup> G<sup>13</sup>

**E**

C<sup>7</sup> F<sup>7</sup> C C<sup>7</sup>

PIANO

.5

"C" JAM BLUES

PLAY SOLO

Chords: F7, C, Cb7, Bb7, A7

ENS.

Chords: Dm7, G7(#9), Cmaj7, Dm7, G7+

F Solo

Chords: C, F7, C, C7

Chords: F7, C, Em7, A7

ENS.

Chords: Dm7, G7, G7+, C, Eb7, Dm7, Gb7

G

(b) q.

Chords: C7, F7, C, C7

