

Can't I

Can't I Will I ever love you again .
Tell me Why then Can't I.

Maybe others want you just like I
do.
Tell me why then can't I.

You might have known others, so
have I.

Who would hurt you and desert
you.

That's why I only want to hold
you always
Never to let you go.

Tell me why then cant I.

***NOTE: Words & notes are on the Keyboard copy.**

(NAT COLE Vocal)

CAN'T I?

by LEROY LOVETT

1st Trumpet

ARRANGED BY
Billy May

$\text{♩} = 88-90$

4

1

HARMON
MUTES

4

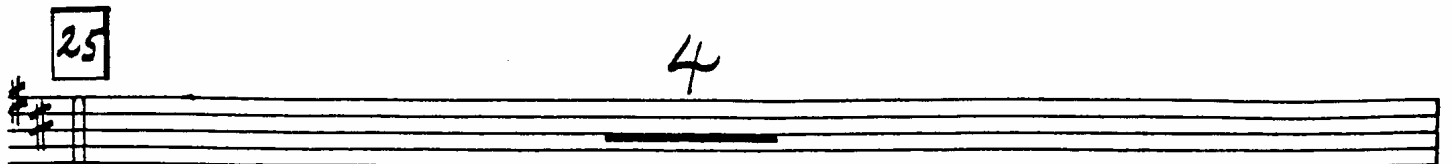
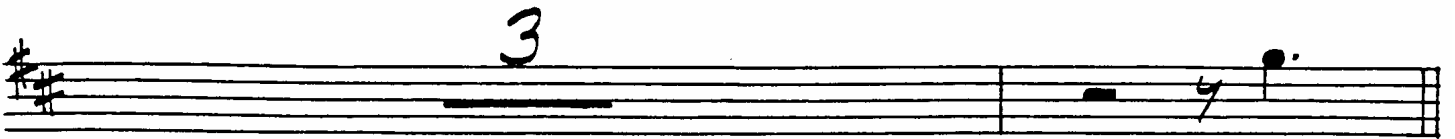
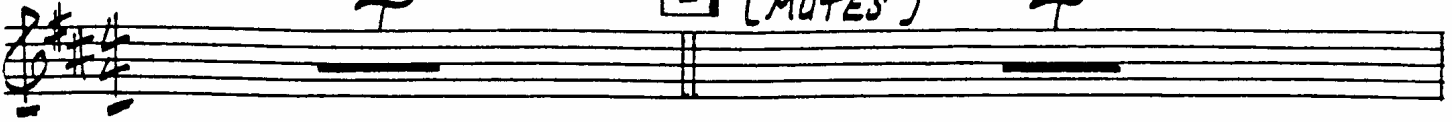

1st TRUMPET

3 (OPEN)

33 f

3 f

41 HARMONS

2 (OPEN) QUICK TO HARMONS

49 UNIS.

3 UNIS. 57 3

M.V.

(NAT COLE Vocal)

CAN'T I?

by LEROY LOVETT

2nd Trumpet

ARRANGED BY
Billy May

♩ = 88-90

4

1

HARMON MUTES

4

9 UNIS.

3

17 No Vib.

25

4

2nd Trumpet

3 (OPEN)

33 f

3 f

41 2 (HARMON)

2 (OPEN) (QUICK TO HARMON)

49 UNIS.

3 57 3

N.V.

(NAT COLE Vocal)

CAN'T I?

by LEROY LOVETT

ARRANGE BY
Billy May

3rd Trumpet

♩ = 88-90

4

1

HARMON MUTE

4

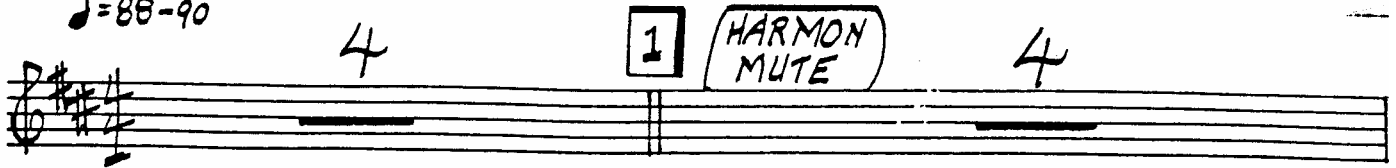

7

^

^

^

- - >

2

9

UNIS.

3

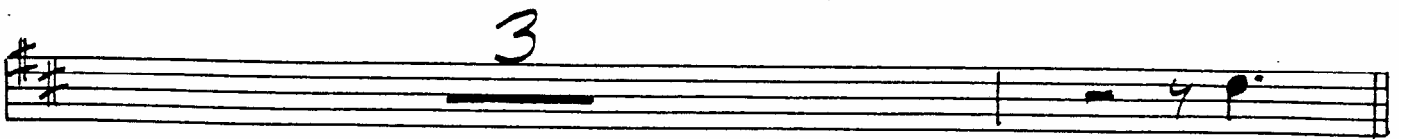

17

NO VIB.

^

^

- ^

^

^

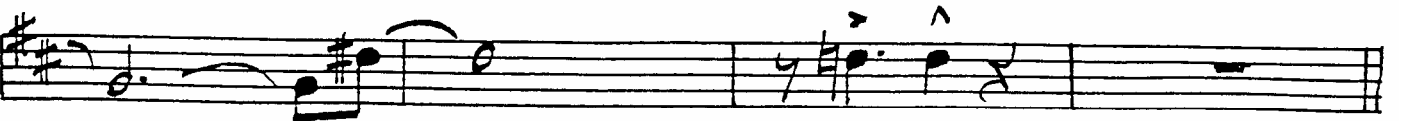

25

4

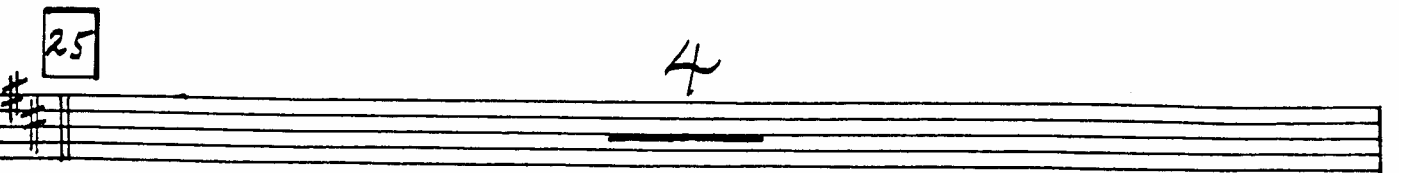

3rd TRUMPET

3 (OPEN)

33

3

41

HARMON

2 (OPEN) (QUICK TO HARMON)

49 UNIS.

3 UNIS. 57 3

N.V.

(NAT COLE Vocal)

CAN'T I?

by LEROY LOVETT

ARRANGED BY
Billy May

4th Trumpet

♩ = 88-90

4

1 HARMON MUTE

4

9 UNIS.

3

17 No Vib.

25

4

4th TRUMPET

(NAT COLE Vocal)

CAN'T I?

by LEROY LOVETT

ARRANGED BY
Billy May

1st Trombone

♩ = 88-90

No Vib.

mf

1 3 BELT IT! TROMS. f

2 mf

9 2 TROMS. f

Vib. mf N.V.

17 8 25 mf

2 mf

1st TROMBONE

CAN'T I?

33 *f*

2 [TROMS.] *f* tutti

41 UNIS. *p*

f

49 2 [TROMS.] *f* 2ND TRB.

Vib. *mf* N.Y.

57

mf FINÉ

(NAT COLE Vocal)

CAN'T I?

by LEROY LOVETT

ARRANGED BY
Billy May

2nd Trombone

♩ = 88-90

No Vib.

mf

1

3

(TROMS) BELT IT! >

f

2

mf

9

2

(WITH SAXES) (TROMS) >

mf f

Vib.

mf

17

8

25

mf

2

mf

2nd Trombone

CAN'T I?

33

(NAT COLE Vocal)

CAN'T I?

by LEROY LOVETT

ARRANGED BY
Billy May

3rd Trombone

♩ = 88-90
No Vib.

3rd TROMBONE

CAN'T I?

33

2

(TROMS)

TUTTI

41

UNIS.

49

2

(TROMS)

Vib.

N.V.

57

FINÉ

(NAT COLE Vocal)

CAN'T I?

by LEROY LOVETT

ARRANGED BY
Billy May

4th Trombone

♩ = 88-90

No Vib.

1 3 [TROMS.]

mf *f*

2

mf

9 3 [TROMS.] Vib.

f *mf*

17 8

25

mf

2

mf

4th TROMBONE

CAN'T I?

33

f *w/SAXES*

2

[TROMS.]

TUTTI

f

41 UNIS. *p*

f

49 3 [TROMS.] *f*

Vib. *mf* N.V.

57

mf FINE

(NAT COLE Vocal)

CAN'T I?

1st Alto Sax

by LEROY LOVETT

ARRANGED BY
Billy May

♩ = 88-90

STYLE NOTE:
SLIGHT CRESCENDO ON SCOOP NOTES

UNIS.

1st ALTO

-2-
CAN'T I?

33

f No Vib. SOLO

f UNIS.

41

3 *mf*

f

49

mf

2

f 2

57

mf 2

f

(NAT COLE Vocal)

2nd Alto Sax

CAN'T I?

by LEROY LOVETT

ARRANGED BY
Billy May

STYLE NOTE:
SLIGHT CRESCENDO ON SCOOP NOTES

♩ = 88-90.

UNIS. *f*

1 6 UNIS. *f*

9

2

17 8

25 UNIS. *mf* 3

mf *f*

2nd ALTO

-2-
CAN'T I?

33

f

No Vib.

UNIS.

f

41

3

mf

f

49

mf

2

f

57

2

mf

p

(NAT COLE Vocal)

1st Tenor Sax

CAN'T I?

by LEROY LOVETT

ARRANGED BY
Billy May

STYLE NOTE:
SLIGHT CRESCENDO ON SCOOP NOTES

♩ = 88-90

UNIS.

1st TENOR

-2-
CAN'T I?

33

f

UNIS.

f

41

mf

f

49

mf

2

f

57

mf

p

(NAT COLE Vocal)

2nd Tenor Sax

CAN'T I?

by LEROY LOVETT

ARRANGED BY
Billy May

STYLE NOTE:
SLIGHT CRESCENDO ON SCOOP NOTES

♩ = 88-90

UNIS. *f*

1 UNIS. W/BARI *p*

2 UNIS. *f*

9 *mf* 2

17 8

25 UNIS. *mf* 3

UNIS. *mf* *f*

2nd TENOR

-2-
CAN'T I?

33

41

49

2

51

(NAT COLE Vocal)

CAN'T I?

Baritone Sax

by LEROY LOVETT

ARRANGED BY
Billy May

♩ = 88-90

IF NO BASS TROMB.
PLAY BOTTOM NOTES

WITH TROMS

BARI

33

f

2

W/TROMS

f

41

3

mf

f

49

mf *f*

W/TROMS

mf

57

p

p

(NAT COLE Vocal)

Keyboard

CAN'T I?

by LEROY LOVETT

ARRANGED BY
Billy May

♩ = 88-90

CMA⁷ Dmi⁷ Emi⁷ Fmi⁷ Emi⁷ Ebmi⁷ Dmi⁷ D^bMAJ⁷

1 [VOCAL]

CAN'T I ——— WILL I ——— EV-ER ——— LOVE YOU A-GAIN

C B9 Gmi⁶ A+⁷ A⁷

trills

TELL ME WHY THEN CAN'T I

trills

trills

trills

D⁹ Dmi⁷ G⁹ C Cdim. Dmi⁷ Cdim

9

MAY-BE ——— OTH-ERS ——— WANT YOU ——— JUST LIKE I DO

C B9 Gmi⁶ A+⁷ A⁷

3

-2-
CAN'T I?

PIANO

TELL ME — WHY THEY CAN'T I —

D⁹ G⁹ CMA⁷ Dmi⁷ Emi⁷ Dmi⁷ C

17

YOU MIGHT HAVE KNOWN OTHERS — SO HAVE I —

A^{mi}6 B⁹⁻ E^{mi}6 C^{dim} E^{mi}6

KEYBOARD FILL

WHO WOULD HURT YOU AND DESERT YOU THAT'S WHY I ONLY WANT TO HOLD

D^{mi}6 (A⁷) D⁹ D^{mi}7 G⁹

25

YOU — ALWAYS — NEVER — TO LET YOU GO

C⁶ B⁹ B^b6 A⁹

PIANO

-3-
CAN'T I?

sz 4-7-11 11 4 7 11 TRPS.

TELL ME D9

WHY THEN CAN'T I G9

CMAJ7 Dmi7 Emi7 Dmi7 CMAJ7

33

(SWING 4)

CMAJ7 C6 B9 Bb69 Bb7/E A9 D9

(ALTO)

(sz's) (BR.) 41 (VOCAL)

G9 C6 Dmi7 B C

YOU MIGHT HAVE— A mi 6

KNOWN OTH-ERS B9

SO HAVE I— Emi 6

WHO WOULD HURT YOU Dmi 6

AND DE-SERT YOU A7 A+

Cdim. Gdim.

PIANO

- 4 -
CAN'T I?

49

Chords: D9, C69, B9, Gmi6.

Chords: A+7, A7, D9, G9, CMAJ7, Dmi7, Emi7, DmC.

57

Chords: D9, G9, CMAJ7, Dmi7, Emi7, Fmi7.

Chords: Emi7, Eb7, Dmi7, DMAJ7, C6. Dynamics: p, pp. Bass line includes a bass clef and a note in parentheses.

(NAT COLE Vocal)

CAN'T I?

by LEROY LOVETT

Bass

ARRANGED BY
Billy May

$\text{♩} = 88-90$

1

9

17

25

BASS

33

1P15. BAND

ALTO

41

VOCAL

49

57

(NAT COLE Vocal)

CAN'T I?

by LEROY LOVETT

ARRANGED BY

Billy May

Guitar

♩ = 88-90

CMAS⁷ Dmi⁷ Emi⁷ Fmi⁷ Emi⁷ E^bmi⁷ Dmi⁷ D^bMAJ⁷

TROMBONES, SAXES

1 CMAS⁷ C⁶ B⁷ Gmi⁶ A⁺⁷ A⁷

VOCAL

D⁹ Dmi⁷ G⁹ Cdim. Dmi⁷ Cdim. C⁶

9 C⁶ B⁹ Gmi⁶ A⁺⁷ A⁷ D⁹

G⁹ CMAS⁷ Dmi⁷ Emi⁷ Dmi⁷ C⁶ 17 Ami⁶ B⁹

E^bmi⁶ Cdim. E^bmi⁶ Dmi⁶ A⁺⁷ A⁷ D⁹

Dmi⁷ 25 C⁶ B⁹ B^b⁶ A⁹

GUITAR

D9 G9 CMAJ7 Dmi7 Emi7 Dmi7 C6 [33] CMAJ7 C6

BAND

B9 Bb9 Bb7 A9 D9 G9

ALTO

C6 Bb B C [41] Ami6 B9 Emi6

BAND VOCAL

Cdim. Gdim. Dmi6 A7 A+7 D9

[49] C6 B9 Gmi6 A+7 A7

D9 G9 CMAJ7 Dmi7 Emi7 Dmi C

[57] D9 G9 CMAJ7 Dmi7 Emi7 Fmi7

Emi7 Ebmi7 Dmi7 DMAJ7 C6 C+ C6

p

(NAT COLE Vocal)

Drums

CAN'T I?

by LEROY LOVETT

ARRANGED BY
Billy May

♩ = 88-90

BRUSHES ON SNARE

1 PLAY 8 (VOCAL) 9 PLAY 7

Handwritten annotations: "1" in a box, "PLAY 8" with a wavy line, "(VOCAL)", "9" in a box, "PLAY 7" with a wavy line.

17 PLAY 5 MORE

25 PLAY 6 MORE TO STICKS (TRPS.)

Handwritten annotations: "25" in a box, "PLAY 6" with a wavy line, "MORE", "TO STICKS" in a box, "(TRPS.)".

33 SWING 4

(AL TO) (TRMS) BR.

Handwritten annotations: "(AL TO)", "(TRMS)", "BR." with an accent mark.

41 BRUSHES (4) VOCAL

Handwritten annotations: "41" in a box, "BRUSHES" in a box, "(4)", "VOCAL".

(6) BR.

Handwritten annotations: "(6)", "BR." with an accent mark.

49 PLAY 6 MORE

Handwritten annotations: "49" in a box, "PLAY 6" with a wavy line, "MORE".

57

mf w/BASS

Handwritten annotation: "mf w/BASS".