

CAPPUCCINO

By SAMMY NESTICO

ALTO SAX 1

LATIN

8

12

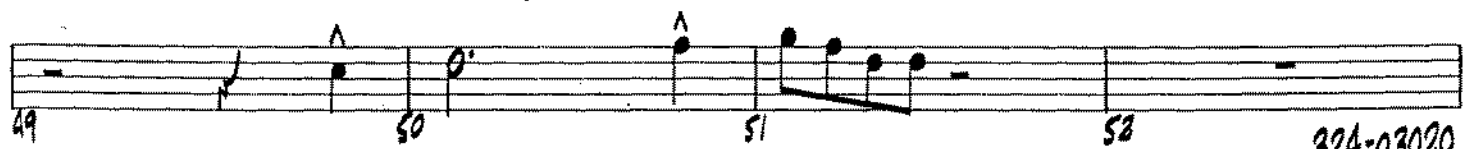
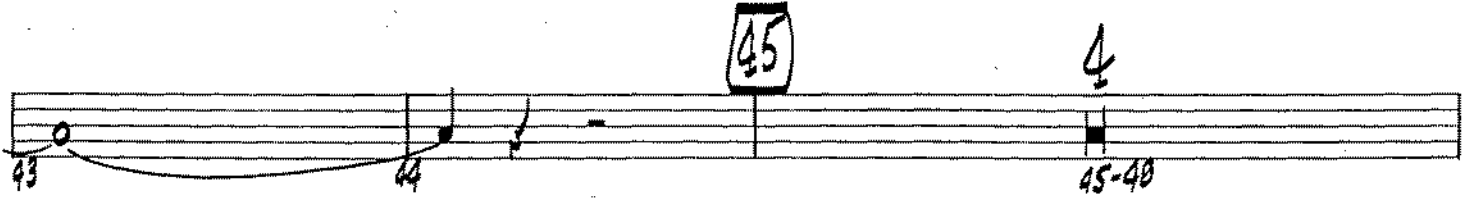
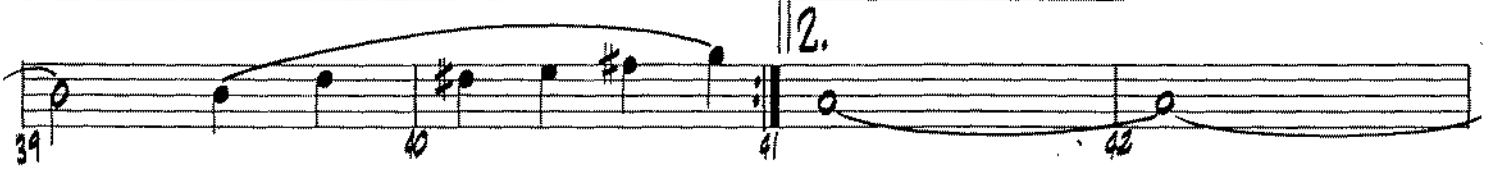
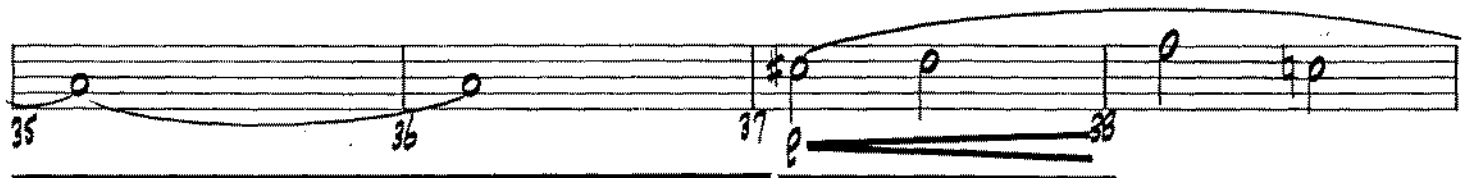
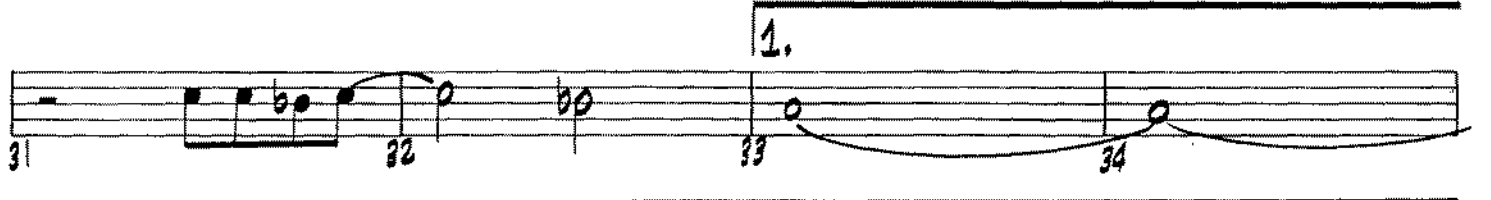
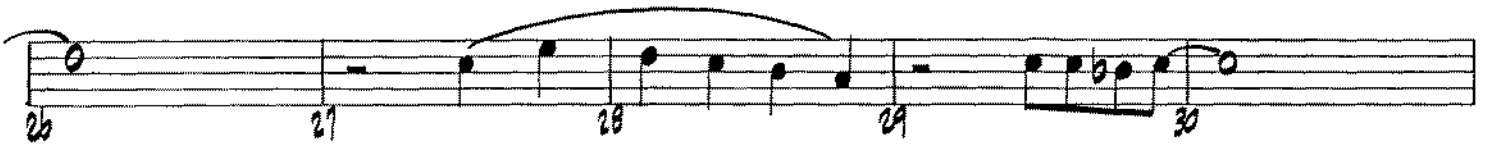
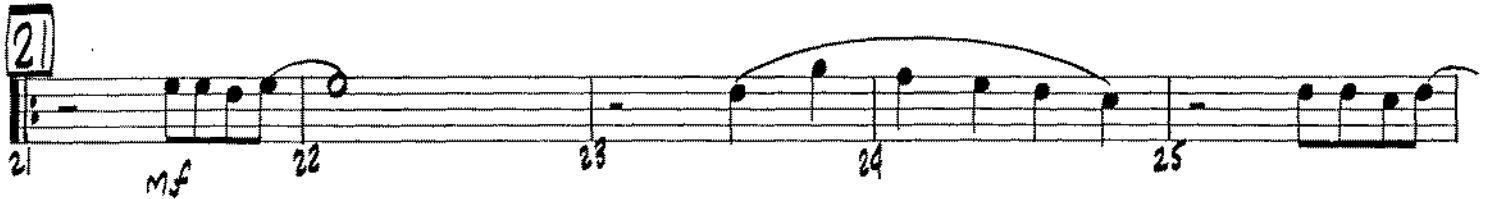
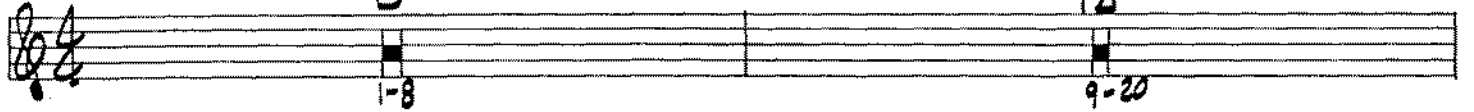

324-03020

ALTO SAX 1

CAPPUCCINO

ALTO SAX 2

By SAMMY NESTICO

LATIN

8

12

21

mf 22 23 24 25

26 27 28 29 30

1.

31 32 33 34

35 36 37 38

2.

39 40 41 42

45

43 44 45-48

49 50 51 52

324-03020

ALTO SAX 2

63

83

CAPPUCCINO

TENOR SAX 1

By SAMMY NESTICO

LATIN

8

12

21

mf

22

23

24

25

26

27

28

29

30

31

32

33

34

35

36

37

38

39

40

41

42

43

44

45

46

47

48

49

50

51

52

324-03020

TENOR SAX 1

53 54 55 56 57

63 64 65 66 67

68 69 70 71 72

73 74 75 76 77

78 79 80 81 82

83 84 85 86 87

88 89 90 91 92

93 94 95 96 97

98 99 100 101 102

mf

mp

pp

324-03020 Pg.2

CAPPUCCINO

TENOR SAX 2

By SAMMY NESTICO

LATIN

8

12

21

mf 22 23 24 25

26 27 28 29 30

31 32 33 34 35

36 37 38 39 40

2.

41 42 43 44

45

45 46 47 48

49 50 51 52

324-03020

TENOR SAX 2

53 54 55 56 57 58 59 60 61 62 63 64 65 66 67 68 69 70 71 72 73 74 75 76 77 78 79 80 81 82 83 84 85 86 87 88 89 90 91 92 93 94 95 96 97 98 99 100 101 102

mf *pp*

324-03020 Pg. 2

CAPPUCCINO

BARITONE SAX

By SAMMY NESTICO

LATIN

8 12

1-8 9-20

(21) 3

21-23 24 *mf* 25 26 27 *mf*

28 29 30 31 32

1. 33 34 35 36

37 38 39 40

2. 41 42 43 44

(45) 45 46 47 48

49 50 51 52

324-03020

BARITONE SAX

Measures 53-56: 53, 54, 55, 56

Measures 57-60: 57, 58, 59, 60

Measures 61-66: 61, 62, 63-65, 66

Measures 67-70: 67, 68, 69, 70

Measures 71-75: 71, 72, 73, 74, 75

Measures 76-81: 76, 77, 78, 79, 80, 81

Measures 82-87: 82, 83-85, 86, 87

Measures 88-92: 88, 89, 90, 91, 92

Measures 93-97: 93, 94, 95, 96, 97

Measures 98-102: 98, 99, 100, 101, 102

Dynamic markings: mp, f, pp

Rehearsal marks: 63, 83

Page number: 324-03020 PG.

CAPPUCCINO

TRUMPET 1

By SAMMY NESTICO

LATIN

8 1-8 8 9-16

mf 17 18 19-20 21 Sim. 22 23-24 25 26 27-28 29 30 31 32 33 34 35 36 37 38 39 40 41 42 43 44 45 8 45-52

CAPP...

TRUMPET 1

- 2 -

CAPPUCCINO

TRUMPET 2

By SAMMY NESTICO

LATIN

1-8 8 9-16 8

17 *mf* 18 19-20 2 21 **21** *sim.*

22 23-24 25 26

27-28 29 30 31

32 33 34 35

36 37 38 39

40 41 42 43

44 **45** 8 45-52

324-03020

63 *mf* 54 55 56

57 58 59 60

61 62 63 *mf* 64

65-66 67 68 69-70

71 72 73 74-75

76 77 78 79 80

81 82 83 84 85-86

87 88 89-90 91 92

93 94 95 *f* 96 97

98 99 *mf* 100 101 *f* 102

CAPPUCCINO

TRUMPET 3

By SAMMY NESTICO

LATIN

8 8

1-8 9-16

17 *mf* 18 19-20 21 **21** *SIM.*

22 23-24 25 26

27-28 29 30 31

32 33 34 35

36 37 *p* 38 39

40 41 *f* 42 43

45 8

44 45-52

324-03020

VIP

TRUMPET 3

53 *mf* 54 55 56

57 58 59 60

61 62 63 *mf* 64

65-66 67 68 69-70

71 72 73 74-75

76 77 78 79 80

81 82 83 84 85-86

87 88 89-90 91 92

93 94 95 *f* 96 97

98 99 *mp* 100 101 *f* 102

CAPPUCCINO

TRUMPET 4

By SAMMY NESTICO

LATIN

8 8

1-8 9-16

17 *mf* 19-20 21 *sim.*

22 23-24 25 26

27-28 29 30 31

32 33 34 35

36 37 *p* 38 39

40 41 *f* 42 43

44 45-52

324-03020

CAPPUCCINO

TROMBONE 1

By SAMMY NESTICO

LATIN

8

12

1-8

9-20

(21)

3

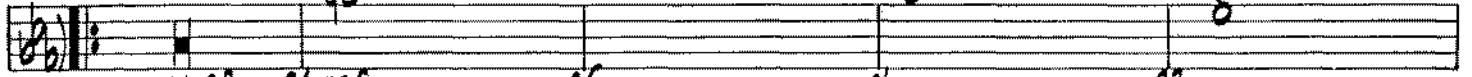

21-23

24

mf

26

27

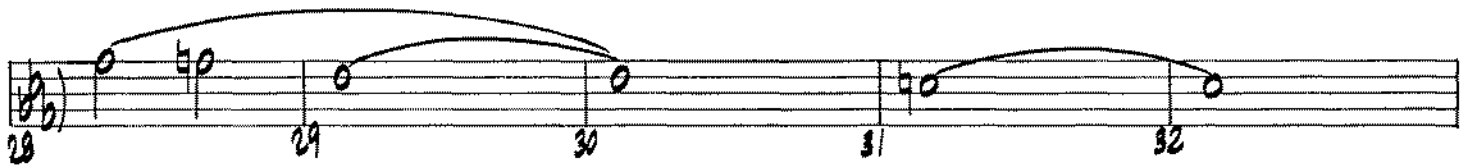

28

29

30

31

32

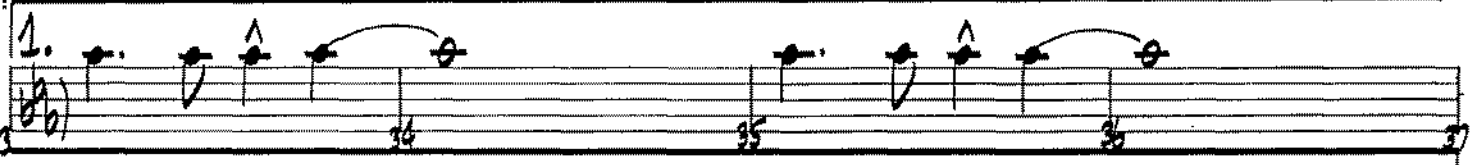

33

34

35

36

37

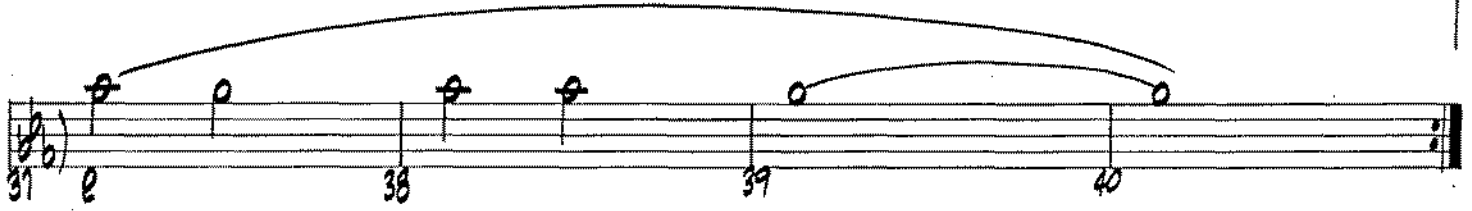

38

39

40

41

42

43

44

45

46

47

48

49

50

51

52

324-03020

CAPP...

TROMBONE 1

— — —

CAPPUCCINO

By SAMMY NESTICO

TROMBONE 2

LATIN

8 12

1-8 9-20

21

3 24 *mf* 25 26 27

28 29 30 31 32

1. 33 34 35 36

37 38 39 40

2. 41 42 43 44

45 46 47 48

49 50 51 52

324-03020

TROMBONE 2

53 \hat{A} 54 55 56

57 58 59 60

63

61 62 63 64 65

66 67 68 69 70

71 72 73 74 75

76 77 78 79 80

83

3

81 82 83-85 86 87

88 89 90 91 92

93 94 95 f 96 97

98 99 mp 100 101 fz 102

CAPPUCCINO

TROMBONE 3

By SAMMY NESTICO

LATIN

8

12

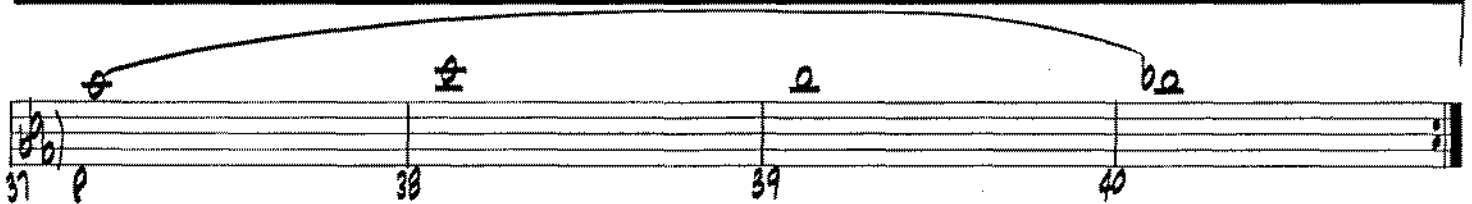
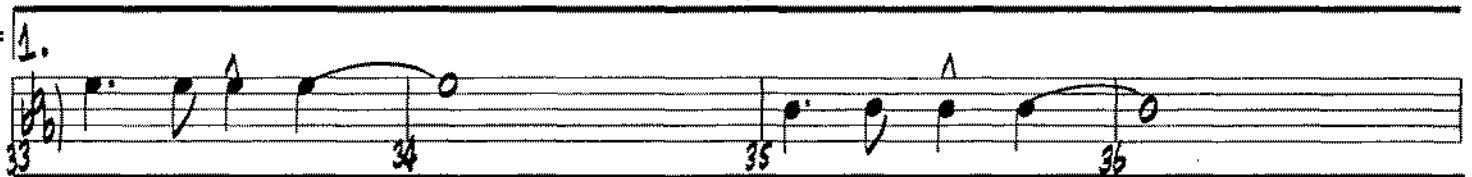
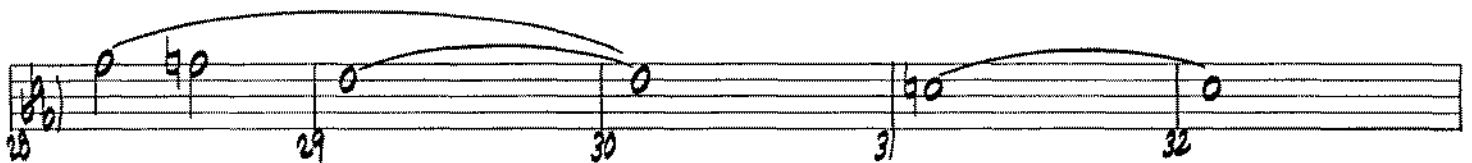
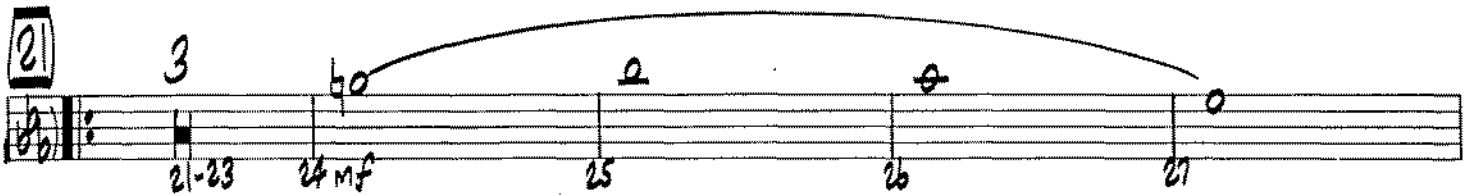
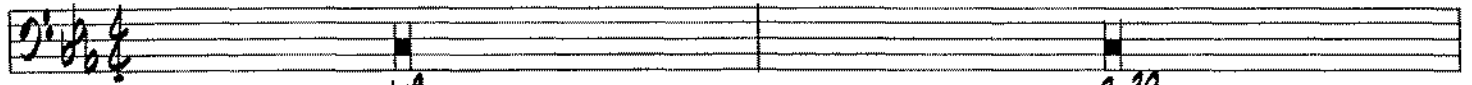

324-03020

©1985 FENWOOD MUSIC, INC.

International Copyright Secured Made In U.S.A. All Rights Reserved

CAP...

TROMBONE 3

- 2 -

CAPPUCCINO

TROMBONE 4

By SAMMY NESTICO

LATIN

8 12

1-8 9-20

21-23 24 25 26 27

28 29 30 31 32

1. 33 34 35 36

37 38 39 40

2. 41 42 43 44

45 46 47 48

49 50 51 52

©1985 FENWOOD MUSIC, INC.

International Copyright Secured Made In U.S.A. All Rights Reserved

324-03020

CAPPUCCINO

GUITAR

By SAMMY NESTICO

LATIN

12

Fm13

mf

13

14

15

16

17

18

19

20

21

22

23

24

25

26

27

28

29

30

31

32

33

34

35

36

37

38

39

40

41

42

43

44

45

46

47

48

49

50

2

Fm13

G+7(b9)

Cm13

Cm1/A

D7(b9)

Eb7

1. Fm7

2. Fm7

Ab13

Gb13

D+7(b9)

Gm13

C7(b9)

Fm7

(b)

Chords and fret numbers mentioned in the score include:

- 50, 51, 52, 53, 54
- 55, 56, 57, 58, 59
- 60, 61-62, 63, 64, 65
- 66, 67, 68, 69, 70
- 71, 72, 73, 74, 75
- 76, 77, 78, 79, 80
- 81, 82, 83, 84, 85
- 86, 87, 88, 89, 90
- 91, 92, 93, 94, 95
- 96-98, 99, 100, 101, 102

Chords and other markings include: $G^{13}(b9)$, $C+7(\#9)$, $Fm1(add9)$, $C+7/F$, $Fm1?$, $G+7(b9)$, $Cm1$, $Cm1/Bb$, $Cm1/A$, $D7(b9)$, Dbb^9 , $C+7(\#9)$, $FMA?$, $Bb13$, $Aml?$, $Ab13$, $B13(b9)$, $D+7(b9)$, $Gm1^9$, $C7(b9)$, $Fm1^9$, $G+7(b9)$, $Cm1^9$, $Cm1/A$, $D7(b9)$, Dbb^9 , $C+7(\#9)$, F , $Aml?$, $D7(\#9)$, $Gm1^9$, $Gm1^7/C$, $GbbMA^9$, FMA^9 .

CAPPUCCINO

BASS

By SAMMY NESTICO

LATIN
8

324-03020

CAPP...

DRUMS

- 2 -

