

As performed by the 1983 CALIFORNIA
ALL-STAR HONOR JAZZ BAND
JOHN MOAWAD, DIRECTOR

CARAVAN

By DUKE ELLINGTON
and JUAN TIZOL
Arranged by DAVE BARDUHN

ALTO SAX 1

[LATIN] (♩ = 112)

ALTO SAX 1

CODA ⊕

As performed by the 1983 CALIFORNIA
ALL-STAR HONOR JAZZ BAND
JOHN MOAWAD, DIRECTOR

CARAVAN

By DUKE ELLINGTON
and JUAN TIZOL

Arranged by DAVE BARDUHN

ALTO SAX 2

(LATIN) (♩=112)

The Latin section begins at measure 1 and continues through measure 20. It features a complex rhythmic pattern with frequent changes in meter signatures, including 2/4, 3/4, 4/4, 6/4, and 7/4. The dynamics range from mezzo-forte (mf) to piano (p). A circled measure number '9' is placed above the staff at measure 9.

The Long section begins at measure 21 and continues through measure 52. It starts with a tempo change to 176 beats per minute. The music is characterized by a steady eighth-note pattern. A circled measure number '29' is placed above the staff at measure 29. A 'LONG!' marking is placed above the staff at measure 34. The dynamics include piano (p) and fortissimo (ff).

ALTO SAX 2

TO CODA ⊕

D.S. AL CODA

CODA ⊕

As performed by the 1983 CALIFORNIA
ALL-STAR HONOR JAZZ BAND
JOHN MOAWAD, DIRECTOR

CARAVAN

TENOR SAX 1

By DUKE ELLINGTON
and JUAN TIZOL
Arranged by DAVE BARDUHN

(LATIN) (♩=112)

©1937 by American Academy of Music, Inc.
Copyright renewed. Used with permission. All rights reserved.

NOTEABLE@BELLSOUTH.NET

1st Tenor
#07752-1000

TENOR SAX 1

To CODA ⊕

56 57 58 59 60-61 62-63

64 65 66 67 68 69

(64) SOLO (68) 2ND X

70 71 72 73 74 75

76 77 78 79 80

81 82 83 84

85 86 87

88 89 90-97

(88) END SOLO D.S. AL CODA

(CODA) ⊕

98 99

100-103 104 105

106 107 108 109

As performed by the 1983 CALIFORNIA
ALL-STAR HONOR JAZZ BAND
JOHN MOAWAD, DIRECTOR

CARAVAN

By DUKE ELLINGTON
and JUAN TIZOL

Arranged by DAVE BARDUHN

TENOR SAX 2

(LATIN) (♩=112)

The musical score for Tenor Sax 2 is written in 4/4 time with a tempo of 112 beats per minute. It consists of several systems of music:

TENOR SAX 2

To CODA ⊕

53 54 55 56 57

58 59 60-61 62-63 64-67

68-75 76 77 78 79 80 81 82 83

84 85 86 87

88-89 90 91

tl. wavy line

D. S. AL CODA

92 93 94 95 96 97

CODA ⊕

98 99

100-103 104 105

106 107 108 109

As performed by the 1983 CALIFORNIA
ALL-STAR HONOR JAZZ BAND
JOHN MOAWAD, DIRECTOR

CARAVAN

By DUKE ELLINGTON
and JUAN TIZOL
Arranged by DAVE BARDUHN

BARTONE SAX
LATIN (♩=112)

2 3 4 5 *mf*

7 8 9 10 11 12

13 14 15 16 17 18

19 20 21-28 29 30 31

32 33 34 36 *f*

37 38 39 40 41

42 43 44 45 46

47-49 50 51 52

BARITONE SAX

To CODA ⊕

D.S. AL CODA

CODA ⊕

As performed by the 1983 CALIFORNIA
ALL-STAR HONOR JAZZ BAND
JOHN MOAWAD, DIRECTOR

CARAVAN

TRUMPET 1

(LATIN) (♩=112)

(CABASA)

By DUKE ELLINGTON
and JUAN TIZOL
Arranged by DAVE BARDUHN

TRUMPET 1

47 3 47-49 50 51 52

53 54 55 56 57 TO CODA

58 59 60-61 62-63 64-67

68 76 83

84 85 86 87

88 88-96 97 D. S. AL CODA

98 99

100-105 106 107 108 109

As performed by the 1983 CALIFORNIA
ALL-STAR HONOR JAZZ BAND
JOHN MOAWAD, DIRECTOR

CARAVAN

By DUKE ELLINGTON
and JUAN TIZOL
Arranged by DAVE BARDUHN

TRUMPET 2

(LATIN) (♩=112)

VIBRA SLAP

TRUMPET 2

(47)

47-49 50 51 52

b *e* *b* *e* *b* *e* *b* *e* *b* *e* *b* *e*

53 54 55 56 57

To CODA

(60)

2 2 (64) 4

58 59 60-61 62-63 64-67

(68)

(76)

68-75 76-83

84 85 86 87

f

(88)

(DEOP) *tl* *mmmmmmmm* D.S. AL CODA

88-95 96 97

f

(CODA) ⊕

98 99

6

100-105

(OPT. BVA)

106 107 108 109

ff

As performed by the 1983 CALIFORNIA
ALL-STAR HONOR JAZZ BAND
JOHN MOAWAD, DIRECTOR

CARAVAN

TRUMPET 3

(LATIN) (♩=112)

SHAKER

By DUKE ELLINGTON
and JUAN TIZOL
Arranged by DAVE BARDUHN

TRUMPET 3

47 **3**
47-49 50 51 52

53 54 55 56 57 To CODA ⊕

58 59 **60** 2 2 **64** 4
60-61 62-63 64-67

68 **76**
68-75 76-83

84 85 86 87

88 **DROP** *tr* **D.S. AL CODA**
88-95 96 97

CODA ⊕
98 99

6
100-105

(OPT. 8VA)
106 107 108 109

As performed by the 1983 CALIFORNIA
ALL-STAR HONOR JAZZ BAND
JOHN MOAWAD, DIRECTOR

CARAVAN

TRUMPET 4

By DUKE ELLINGTON
and JUAN TIZOL
Arranged by DAVE BARDUHN

(LATIN) (♩=112)

GOURD

TRUMPET 4

47 3
47-49 50 51 52

53 54 55 56 57 To CODA ⊕

60 2 2 64 4
58 59 60-61 62-63 64-67

68 8 76 8
68-75 76-83

84 f 85 86 87

88 6 DSO P tr D.S. AL CODA
88-93 94 f 95 96 97

98 CODA ⊕ 99

100-103 4 104 105

106 ff 107 108 109

As performed by the 1983 CALIFORNIA
ALL-STAR HONOR JAZZ BAND
JOHN MOAWAD, DIRECTOR

CARAVAN

By DUKE ELLINGTON
and JUAN TIZOL
Arranged by DAVE BARDUHN

TRUMPET 5

(LATIN) (♩=112)

TRUMPET 5

47

3

47-49 50 51 52

53 54 55 56 57

To CODA ⊕

60

2 2 64 4

58 59 60-61 62-63 64-67

68

8 76 8

68-75 76-83

84 85 86 87

88

6

DROP

94 95 96 97

D. S. AL CODA

98 99

⊕

4

100-103 104 105

106 107 108 109

As performed by the 1983 CALIFORNIA
ALL-STAR HONOR JAZZ BAND
JOHN MOAWAD, DIRECTOR

CARAVAN

By DUKE ELLINGTON
and JUAN TIZOL
Arranged by DAVE BARDUHN

TROMBONE 1

(LATIN) (♩=112)

9 **SMOOTH**

17 18 19 20 21-28

29 30 31 32 33 34 35 36

37 38 39 40 41 42 43 44 45 46

TROMBONE 1

47 48 49 50 51

52 53 54 55 56

57 58 59 60-61 62-63

64 65 66 67 68-71 72 73 74 75

76 77 78 79 80 81 82 83 84 85 86 87

88 89 90 91 92 93 94 95 96 97

98 99 100-101

102 103 104 105

106 107 108 109

D.S. AL CODA

As performed by the 1983 CALIFORNIA
ALL-STAR HONOR JAZZ BAND
JOHN MOAWAD, DIRECTOR

CARAVAN

By DUKE ELLINGTON
and JUAN TIZOL

Arranged by DAVE BARDUHN

TROMBONE 2

(LATIN) $\text{♩} = 112$

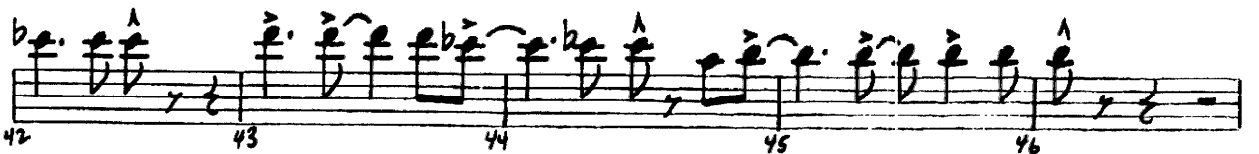
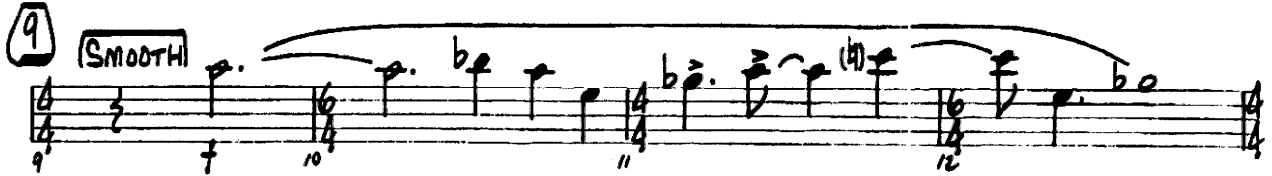
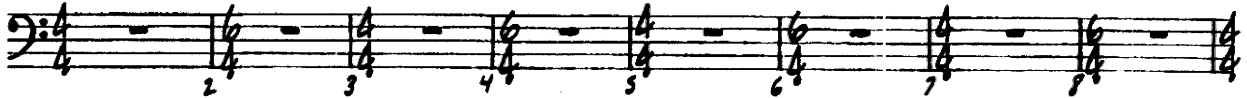

TROMBONE 2

To CODA Musical staff 57-63. Measures 57-63. Includes a circled measure number 60 and a fermata over measure 59. Rehearsal marks 2 are present above measures 60-61 and 62-63.

CODA Musical staff 98-101. Measures 98-101. Includes a circled measure number 98 and a fermata over measure 99. Rehearsal mark 2 is above measure 101.

As performed by the 1983 CALIFORNIA
ALL-STAR HONOR JAZZ BAND
JOHN MOAWAD, DIRECTOR

CARAVAN

By DUKE ELLINGTON
and JUAN TIZOL
Arranged by DAVE BARDUHN

TROMBONE 3

(LATIN) $\text{♩} = 112$

TROMBONE 3

47

47 48 49 50 51

52 53 54 55 56

To CODA ⊕

60

57 58 59 60-61 62-63

64

68

64-67 68-71 72 73 74 75

76

76 77 78 79 80 81 82 83 84 85 86 87

88

88 89 90 91 92 93 94 95 96 97

CODA ⊕

98 99 100-101

102 103 104 105

106 107 108 109

As performed by the 1983 CALIFORNIA
ALL-STAR HONOR JAZZ BAND
JOHN MOAWAD, DIRECTOR

CARAVAN

By DUKE ELLINGTON
and JUAN TIZOL
Arranged by DAVE BARDUHN

TROMBONE 4

[LATIN] (♩=112)

[OPT. 8VA]

9

mf

11

12

13

14

15

16

17-19

20

21-24

25

26

27

28

29

30

31

32

33

34

35

36

37

38

39

40

41

TROMBONE 4

47

60

68

76

88

LODA

As performed by the 1983 CALIFORNIA
ALL-STAR HONOR JAZZ BAND
JOHN MOAWAD, DIRECTOR

CARAVAN

By DUKE ELLINGTON
and JUAN TIZOL
Arranged by DAVE BARDUHN

TROMBONE 5

(LATIN) (♩=112)

(OPT. BVA)

TROMBONE 5

As performed by the 1983 CALIFORNIA
ALL-STAR HONOR JAZZ BAND
JOHN MOAWAD, DIRECTOR

CARAVAN

BASS

(LATIN) (♩=112)

The bass line for 'Caravan' is written in 4/4 time with a tempo of 112 beats per minute. It consists of 46 measures across seven staves. The first staff begins with a *mf* dynamic. The piece features a mix of eighth and sixteenth notes, often beamed together, with various rests and accents. Chord symbols are placed above the staff at specific measures: *Fm11* at measure 17, *Bbm7/C* at measure 29, *Fm11* at measure 35, and *F13*, *G♭13*, *F13*, *G♭13*, and *F13* at measures 37, 38, 39, 40, and 41 respectively. The final staff includes chords *G♭13*, *A*, *A♭13*, *G♭13*, *A*, and *F13* at measures 42, 43, 44, 45, and 46. Measure numbers 1 through 46 are indicated below the staff. There are several circled measure numbers: 9, 21, 29, and 37. The piece concludes with a double bar line at measure 46.

(47) Bbm7/C C7(b9) Bbm7/C C7(b9) Bbm7/C C7(b9) Bbm7/C C7(b9)

BASS

47 48 49 50 51 52 53 54

Bbm7/C C B Bb A Ab G Gb C+7 ⊕ Fm19

To CODA ⊕

55 56 57 58 59

(60) Cm11 C#m11 (64) Cm9 C#m11 Cm9 C#m11

60 61 62 63 64 65 66 67

(68) Cm9 C#m11

68 69 70 71 72 73 74 75

(76) Cm9 C#m11

76 77 78 79 80 81 82 83 84 85 86 87

(88) D.S. AL CODA

88 89 90 91 92 93 94 95 96 97

(CODA) ⊕

98 99 100 101

102 103 104 105

106 107 108 109

As performed by the 1983 CALIFORNIA
ALL-STAR HONOR JAZZ BAND
JOHN MOAWAD, DIRECTOR

CARAVAN

By DUKE ELLINGTON
and JUAN TIZOL
Arranged by DAVE BARDUHN

GUITAR

(LATIN) (♩=112)

(21) (♩=176)

(29) Bbm⁷/C

(37) F¹³

GUITAR

47 $Bbmi7/C$ $C7(b9)$ 2 2 2

47 48 49 50 51 52 53 54

$Bbmi7/C$ $C7(b9)$ $B13(b9)$ $Bb13(b9)$ $A13b9$ $Ab13(b9)$ $G13(b9)$ $Gb13(b9)$ $C+7(b9)$ $Fmi9$ TO CODA ⊕

55 56 57 58 59

60 2 $Cmi11$ $C\#mi11$ $Cmi9$ $C\#mi11$ 2

60-61 62 63 64 65 66 67

68 $Cmi9$ $C\#mi11$ 2 2 2

68 69 70 71 72 73 74 75

76 $Cmi9$ $C\#mi11$ 2 2 2 2 2

76 77 78 79 80 81 82 83 84 85 86 87

88 2 tl tr

88-89 90 91 92 93

D.S. AL CODA

94 95 96 97

⊕ CODA $Fmi9$

98 99

4

100-103 104 105

ff

106 107 108 109

As performed by the 1983 CALIFORNIA
ALL-STAR HONOR JAZZ BAND
JOHN MOAWAD, DIRECTOR

CARAVAN

By DUKE ELLINGTON
and JUAN TIZOL
Arranged by DAVE BARDUHN

DRUMS

(LATIN) (♩=112)

TOMS **SIMILE**

(HI-HAT ON EVERY BEAT)
mf

9

12 13 14 15 16 17 18

19 20 21-23 24 25

(CYMS.) **(21)** **(♩=176)** **3** **PICK-UP!** **(CLOSED HI-HAT)** **TOMS**

26 27 28 29 30 31 32 33 34 35 36 **fp**

(29) **(4)** **(7)**

37 38 39 40 41 **(B.D.)**

42 43 44 45

(R.C. (CORE)) **(4)** **(8)** **(9)** **To CODA** ⊕

47 48 49 50 51 52 53 54 55 56 57

(HI-HAT ON EVERY BEAT)

202-02010

Drum#02253-part

DRUMS

60

2ND X ONLY

START SOFT SIMPLE BUILD ALL THE WAY TO 63

64

68

76

TRPTS

88 Toms

CODA

As performed by the 1983 CALIFORNIA
ALL-STAR HONOR JAZZ BAND
JOHN MOAWAD, DIRECTOR

CARAVAN

By DUKE ELLINGTON
and JUAN TIZOL
Arranged by DAVE BARDUHN

PIANO

(LATIN) (♩=112)

21 (176)

29 Bbm7/c

C7(b9)

Fm19

37 F13

42 Gb13

Ab13

Gb13

F13

47

51 Bbm7/c

C7(b9)

Bbm7/c

C7(b9)

B13(b9)

Bb13(b9)

A13(b9)

57 Ab13(b9) G13(b9) Gb13(b9) C7(b9) Fm19

60

PIANO

64

62 63 64 65 66 67

68

68 69 70 71 72 73 74 75

76

76 77 78 79 80 81 82 83

84 85 86 87

88

88 89 90 91 92 93

PIANO

D. S. AL CODA
AT 37

CODA ⊕

