

CARAVAN

23

DUKE ELLINGTON

Arr. by REG. OWEN

1st Eb Alto Saxophone

Fast
Tpt.

Ⓐ 1st Trb.

Tpt. (sua)

1st Trb.

Tpt. (sua)

Copyright 1937 by Exclusive Publications, Inc., New York
 Copyright arrangement 1954 by J. R. Lafleur & Son, Ltd., London
 For the British Empire (excluding Canada) and the Continent of Europe including Scandinavian territory.

B. & H. 17649

Sole Selling Agents: BOOSEY & HAWKES MUSIC PUBLISHERS Ltd.,

All rights reserved
Printed in England

1st Eb Alto Saxophone

B (gva)

C 2nd Tpt.

D

1st E \flat Alto Saxophone

1st Eb Alto Saxophone

F

Tpt. (sua)

ff

G

Tpts.

sfz

1st Trb.

Tpt.

ff

fp

Please include full details of title, composer, arranger and publisher of this work on THE PERFORMING RIGHT SOCIETY'S returns whenever it is publicly performed.

CARAVAN

23
DUKE ELLINGTON
Arr. by REG. OWEN

2nd Eb Alto Saxophone

Fast

A

B

C

Copyright 1937 by Exclusive Publications, Inc., New York
Copyright arrangement 1954 by J. R. Lafleur & Son, Ltd., London
For the British Empire (excluding Canada) and the Continent of Europe including Scandinavian territory.

Sole Selling Agents: BOOSEY & HAWKES MUSIC PUBLISHERS Ltd

All rights reserved
Printed in England

2nd E♭ Alto Saxophone

CARAVAN

23

DUKE ELLINGTON
Arr. by REG. OWEN

1st B \flat Tenor Saxophone

Fast

(A)

(B)

(C)

mp cresc. *ff*

Copyright 1937 by Exclusive Publications, Inc., New York

Copyright arrangement 1954 by J. R. Lafleur & Son, Ltd., London

B. & H. 17649

For the British Empire (excluding Canada) and the Continent of Europe including Scandinavian territory.

Sole Selling Agents: Boosey & Hawkes, Ltd., 295 Regent Street, London, W. 1

All rights reserved

Printed in England

1st B \flat Tenor Saxophone

①

1.

mf *f*

2.

②

③

f

④

mp

sfz

ff

DUKE ELLINGTON

Arr. by REG. OWEN

2nd B♭ Tenor Saxophone

Fast

1 3

ff

(A) mp

f

f

(B) f

f

(C) mf

mp cresc.

f

Copyright 1937 by Exclusive Publications, Inc., New York
 Copyright arrangement 1954 by J. R. Lafleur & Son, Ltd., London B. & H. 17649
 For the British Empire (excluding Canada) and the Continent of Europe including Scandinavian territory.

Sole Selling Agents: Boosey & Hawkes, Ltd., 295 Regent Street, London, W. 1
 All rights reserved Printed in England

2nd B \flat Tenor Saxophone

CARAVAN

23

DUKE ELLINGTON
Arr. by REG. OWEN

E♭ Baritone Saxophone

Fast

Copyright 1937 by Exclusive Publications, Inc., New York
Copyright arrangement 1954 by J. R. Lafleur & Son, Ltd., London B. & H. 17649
For the British Empire (excluding Canada) and the Continent of Europe including Scandinavian territory.

Sole Selling Agents: **Boosey & Hawkes, Ltd.**, 295 Regent Street, London, W.1

All rights reserved

Printed in England

E♭ Baritone Saxophone

(B)

f

(C)

mf

mf *ff*

(D)

mf *ff*

(E)

EP Baritone Saxophone

CARAVAN

23

DUKE ELLINGTON
Arr. by REG. OWEN

1st B \flat Trumpet

Fast

The 1st B \flat Trumpet part begins with a dynamic of *f* and includes accents (^) over many notes. It features a triplet of eighth notes marked with a circled "A" and a section labeled "Tbne. Solo".

The score concludes with a circled "B" marking a final melodic phrase in the trumpet part.

Copyright 1937 by Exclusive Publications, Inc., New York
Copyright arrangement 1954 by J. R. Lafleur & Son, Ltd., London B. & H. 17649
For the British Empire (excluding Canada) and the Continent of Europe including Scandinavian territory.

Sole Selling Agents: Boosey & Hawkes, Ltd., 295 Regent Street, London, W. 1

All rights reserved

Printed in England

1st B♭ Trumpet

1st B \flat Trumpet

Tbne. Solo

①

FIBRE MUTE

OPEN

ff

②

ff

Tbne.

1

rit

fp

CARAVAN

23
DUKE ELLINGTON
JOHN WOODEN

2nd B \flat Trumpet

Fast

Copyright 1937 by Exclusive Publications, Inc., New York

Copyright arrangement 1954 by J. R. Lafleur & Son, Ltd., London

B. & H. 17649

For the British Empire (excluding Canada) and the Continent of Europe including Scandinavian territory.

Sole Selling Agents: Boosey & Hawkes, Ltd., 295 Regent Street, London, W.1

All rights reserved

Printed in England

CARAVAN

23

DUKE ELLINGTON
Arr. by REG. OWEN

3rd B \flat Trumpet

Fast

f *ff* *ff*

FIBRE MUTE *f*

2 OPEN *ff*

mp *ff*

Copyright 1937 by Exclusive Publications, Inc., New York
Copyright arrangement 1954 by J. R. Lafleur & Son, Ltd., London B. & H. 17849
For the British Empire (excluding Canada) and the Continent of Europe including Scandinavian territory.

Sole Selling Agents: Boosey & Hawkes, Ltd., 295 Regent Street, London, W. 1

All rights reserved

Printed in England

3rd B \flat Trumpet

①

1. 2. 3.

②

③ FIBRE MUTE

OPEN

rit fp

4th TRUMPET

CARAVAN

add. arr. MINIM ARRANGEMENTS c 1982

CARAVAN

23

DUKE ELLINGTON
Arr. by REG. OWEN

1st Trombone

Fast

f

ff

ff

3

SOLO

f

2

Copyright 1937 by Exclusive Publications, Inc., New York
Copyright arrangement 1954 by J. R. Lafleur & Son, Ltd., London B. & H. 17649
For the British Empire (excluding Canada) and the Continent of Europe including Scandinavian territory.

Sole Selling Agents: Boosey & Hawkes, Ltd., 295 Regent Street, London, W. 1
All rights reserved Printed in England

1st Trombone

②

④

⑤

1st Trombone

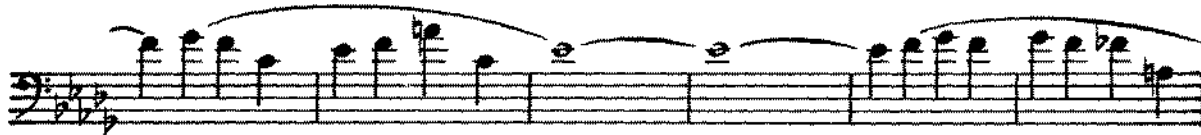
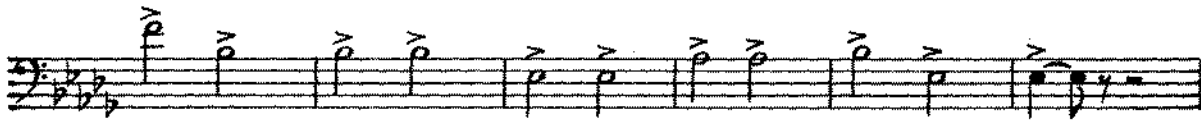

DUKE ELLINGTON
Arr. by REG. OWEN

2nd Trombone

Fast

Copyright 1937 by Exclusive Publications, Inc., New York
Copyright arrangement 1954 by J. R. Lafleur & Son, Ltd., London B. & H. 17049
For the British Empire (excluding Canada) and the Continent of Europe including Scandinavian territory.

Sole Selling Agents: Boosey & Hawkes, Ltd., 295 Regent Street, London, W.1
All rights reserved Printed in England

2nd Trombone

Ⓓ

Ⓔ

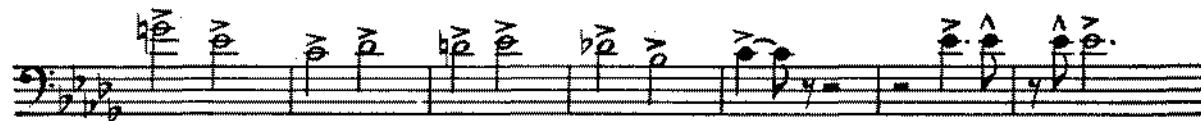

Ⓕ

Ⓖ

DUKE ELLINGTON

Arr. by REG. OWEN

3rd Trombone

Fast

Copyright 1937 by Exclusive Publications, Inc., New York
 Copyright arrangement 1954 by J. R. Lafleur & Son, Ltd., London B. & H. 17649
 For the British Empire (excluding Canada) and the Continent of Europe including Scandinavian territory.

Sole Selling Agents: Boosey & Hawkes, Ltd., 295 Regent Street, London, W. 1

All rights reserved

Printed in England

3rd Trombone

①

1. 2. 4. ②

f *ff*

p *mp* *mf* *f* *ff*

③ FIBRE MUTE

2 OPEN *sfz* ④ 12

sfz *fp*

4th TROMBONE

CARAVAN

TROMBONE 4

CARAVAN (2)

add. arr. MINIM ARRANGEMENTS c 1982

TURBA
FAST 4

CARAVAN

TUBA

CARAVAN

add. arr. Minim ARR⁵⁷¹² c 1987

CARAVAN

23

DUKE ELLINGTON
Arr. by REG. OWEN

Piano-Conductor

Fast
Tpt.

f *ff*

fff

f $Bb m6$

(A) Trb.

mf $F7(b5)$ $F7(\sharp5)$ $F7(b5)$ $F7(\sharp5)$ $F7(b5)$ $F7(\sharp5)$ $F7(b5)$ $F7(\sharp5)$

Copyright 1937 by Exclusive Publications, Inc New York
Copyright arrangement 1954 by J. R. Lafleur & Son, Ltd., London B. & H. 17649
For the British Empire (excluding Canada) and the Continent of Europe including Scandinavian territory.

Sole Selling Agents: BOOSEY & HAWKES MUSIC PUBLISHERS Ltd.,

All rights reserved
Printed in England

Piano-Conductor

Second system of music, continuing the piano accompaniment from the first system. Chords are labeled F7(b5) and F7(♯5).

Fourth system of music, continuing the piano accompaniment. Chords are labeled F7(b5) and F7(♯5).

Ebm7 / / / Ab7 / Ab7+ / D5 / / / Kbm7 / D5 / Cm7 / F7 / Cm7 / F7 /
 (b5) (b5)

© 2nd Tpt.

F7 / Gb7 / F7 / Gb7 / F7 / / / / / / Gb7 / F7 / Gb7 /

F7 / / / / / / Gb7 / F7 / Gb7 / F7 / / / / / /

1st Tpt.

Bbm / Bbdim / / / / / / / / / / / /

ff

(D)

Alto

F7 / Gb7 / F7 / Gb7 / F7 / / / F7 / Gb7 /

F7 / Gb7 / F7 / Gb7 / F7 / / / / / Gb7 /

F7 / Gb7 / F7 / Gb7 / F7 / / / / / / / /

1 Tpt.
cresc. ff

Bbm / Bbdim / / / / / / / / / / / /

Piano-Conductor

2 Alto

Tpt. 3 3

Bbm / Ebm7 / Bbm7 / Bbm6 / Gb7 / F7 / Bbm / / /

(E)

Bb7 / Fm7 / Bbdim / Bb7 / Fm / / / Bb7 / Bb7+ / Eb9 / Bbm7 / Ebdim / Eb9 /

Bm7 / / / Eb7 / / / Ab7 / Ebm7 / Abdim. / Ab7 / Ebm7 / / /

Alto

Trb. 3 3

Ab7 / Ab7+ / Db6 / / / (b5) Cm7 / / / F7 / / /

F

Piano - Conductor

ⓐ

Application for permission to perform this work in public should be made to
The Performing Right Society Ltd., 29-33 Berners St., London, W.1.

CARAVAN

DUKE ELLINGTON
Arr. by REG. OWEN

Guitar

Fast

4 Bbm6 f

(A) F7(b5) F7(45) 2 4 6

F7(b5) 8 F7(45) 10 F7(b5)

Bbm F7(b5) F7(45) 2 f

F7(b5) F7(45) 4 6 8

F7(b5) 10 F7(45) F7(b5) Bbm

(B) D7 Eb7 Eb7 F7 D7 Eb7 Eb7 F7 Bb7 Fm7 Bb° Bb7 Fm7

Copyright 1937 by Exclusive Publications, Inc., New York
Copyright arrangement 1954 by J. R. Laffleur & Son, Ltd., London B. & H. 17849
For the British Empire (excluding Canada) and the Continent of Europe including Scandinavian territory.

Sole Selling Agents: Boosey & Hawkes, Ltd., 295 Regent Street, London, W.1

All rights reserved

Printed in England

Guitar

B \flat 7 B \flat 7 $^+$ E \flat 9 B \flat m7 E \flat $^\circ$ E \flat 9 B \flat m7 E \flat 7

A \flat 7 E \flat m7 A \flat $^\circ$ A \flat 7 E \flat m7 A \flat 7 A \flat 7 $^+$ D \flat

E \flat m7 D \flat C \flat m7(\flat 5) F7 C \flat m7(\flat 5) F7 © F7 G \flat 7 F7 G \flat 7

F7 F7 F7 G \flat 7 F7 G \flat 7 F7

F7 F7 G \flat 7 F7 G \flat 7 F7 F7

B \flat m B \flat $^\circ$ B \flat $^\circ$ B \flat $^\circ$ B \flat $^\circ$

© F7 G \flat 7 F7 G \flat 7 F7 F7 G \flat 7 F7 G \flat 7

F7 G \flat 7 F7 F7 G \flat 7 F7 G \flat 7 F7 G \flat 7

F7 F7 1. B \flat m B \flat $^\circ$ B \flat $^\circ$ B \flat $^\circ$ B \flat $^\circ$

Guitar

2.
Bbm Bbm7^{b9} Bbm7 Bbm6 Gb7 F7 Bbm

Ⓔ
Bb7 Fm7 Bb° Bb7 Fm7 Bb7 Bb7+ Eb9 Bbm7

Eb° Eb9 Bbm7 Eb7 Ab7 Ebm7 Ab° Ab7

Ebm7 Ab7 Ab7+ Db Db Cm7(b5) F7

Ⓕ
F7(b5) F7(b5) 2 4 6 8

F7(b5) F7(b7) 10 F7(b5) Bbm6

Ⓖ
Bbm6 F7(b5) F7(b5) 2 4

F7(b5) 6 F7(b5) 8 10 F7(b5)

Bbm6 3 1 Cm7(b5) F7 Eb9(b5)

CARAVAN

23

DUKE ELLINGTON

Arr. by REG. OWEN

Bass

Fast

2 arco sfz pizz.

A

mf

f

Copyright 1937 by Exclusive Publications, Inc., New York
Copyright arrangement 1954 by J. R. Lafleur & Son, Ltd., London B. & H. 17649
For the British Empire (excluding Canada) and the Continent of Europe including Scandinavian territory.

Sole Selling Agents: Boosey & Hawkes, Ltd., 295 Regent Street, London, W.1

All rights reserved

Printed in England

Bass

Ⓑ

Ⓒ

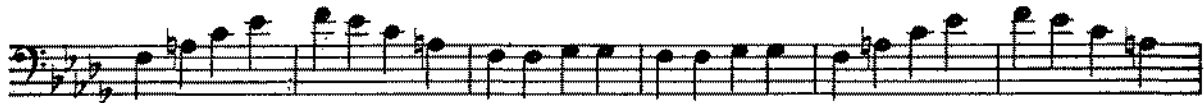

Ⓓ

1.

2.

Ⓔ

23

CARAVAN

23

DUKE ELLINGTON
Arr. by REG. OWEN

Drums

Fast

2 Bongo

S.D.

B.D.

T.T.

(A)

mp

(B)

ff

10 12 14 16

(C)

mf

Copyright 1937 by Exclusive Publications, Inc., New York
 Copyright arrangement 1954 by J.R. Lafleur & Son, Ltd., London B. & H. 17649
 Authorised for sale in the British Empire (excluding Canada) and the Continent of Europe including
 Scandinavian territory

Sole Selling Agents: BOOSEY & HAWKES MUSIC PUBLISHERS Ltd., 295 Regent Street, London. W.1 All rights reserved
 Printed in England

Drums

10 12 14 16

Handwritten *mp* and *ff*

① 2 4 6 8

Handwritten *ff*

10 12 14 16

1.

Handwritten *mp* and *ff*

2.

② E 2 4

Handwritten *ff*

6 8 10 12

③ F

Handwritten *mf*

④ G

Handwritten *mf*

Tom-Tom 3 3

Handwritten *sfz* and *ff*