

Recorded by WHAM

Careless Whisper

Words and Music by
GEORGE MICHAEL and
ANDREW RIDGELEY
Arranged by JERRY NOWAK

ALTO SAX 1

Slowly, Double Time Feel

Alto Sax 1

33

41

8

Solo

mf

Solo

f

49

53

Solo

f

ff

ff

61

mf

Solo

69

Molto Rit.

mf

ff

HAL LEONARD
POP SPECIAL
FOR JAZZ ENSEMBLE

Recorded by WHAM

Careless Whisper

Words and Music by
GEORGE MICHAEL and
ANDREW RIDGELEY
Arranged by JERRY NOWAK

ALTO SAX 2

SLOWLY, DOUBLE TIME FEEL

Copyright © 1984 by Morrison-Leahy Music Ltd.
This arrangement Copyright © 1985 by Morrison-Leahy Music Ltd.
Published in the U.S.A. by Chappell & Co., Inc.
International Copyright Secured ALL RIGHTS RESERVED Printed in the U.S.A.
Unauthorized copying, arranging, adapting, recording or public performance is an infringement of copyright.
Infringers are liable under the law.

Alto Sax 2

33

8

41

Soli

33-40

41 *mf*

42

43

44

45

46

47

48

49 2ND X ONLY

49

50

51

52

53

Soli

53

54

55

56

ff

57

58

59

60

61

61

62

63

64

mf

65

66

67

68

69

69

70

71

72

mp

73

74

75

76

77

mf

Molto Rit.

sf = f

Careless Whisper

Words and Music by
GEORGE MICHAEL and
ANDREW RIDGELEY
Arranged by JERRY NOWAK

TENOR SAX 1

Slowly, Double Time Feel

3

mf

5

mp

13

15

mp

17

21

(SOLI)

mf

23

25

mf

27

29

mf

31

33

Solo from EITHER TENOR

f

Emi⁷

Ami⁷

Bmi⁷

CMA⁹

Bmi⁷

35

36

Tenor Sax 1

37 *E_{mi}⁷* *A_{mi}⁷* *C_{MA}⁷* *B_{mi}⁷*

41 SOLI

49 2ND X ONLY

53

SOLI

61

69

Recorded by WHAM

Careless Whisper

Words and Music by
GEORGE MICHAEL and
ANDREW RIDGELEY
Arranged by JERRY NOWAK

TENOR SAX 2

Slowly, Double Time Feel

Tenor Sax 2

Emi⁷ Ami⁷ Bmi⁷ Cma⁷ Bmi⁷

41 Solo

mf

44 2ND X ONLY

mf

58 Solo

f ff

61 mf

69 mp

Molto Rit.

mf ff f

HAL LEONARD
POP SPECIAL
FOR JAZZ ENSEMBLE

Recorded by WHAM

Careless Whisper

Words and Music by
GEORGE MICHAEL and
ANDREW RIDGELEY
Arranged by JERRY NOWAK

BARITONE SAX

SLOWLY, DOUBLE TIME FEEL

Baritone Sax

33

8

35-40

41

41

42

43

44

45

46

47

48

49

2ND X ONLY

49

50

51

52

53

f

53

54

55

56

57

58

59

60

61

61

62

63

64

65

66

67

68

69

mf

69

70

71

72

73

74

75

76

77

78

Molto Rit.

mf

f

f

Recorded by WHAM

Careless Whisper

Words and Music by
GEORGE MICHAEL and
ANDREW RIDGELEY
Arranged by JERRY NOWAK

TRUMPET 1

SLOWLY, DOUBLE TIME FEEL

1 *mf* 2 3 4

5 8 *To FLUGELHORN - SOLO OR SECTION*

6-12

13 *mf* 14 15

16 17 18 3

19 20 21 *To Trumpet 2* 22-23

24 25 26 *mf*

27 28 29

30-32 33-34 3 33 8

Trumpet 1

41

3

41-43

44-46

49

4

49-52

53

53-55

f

56-58

61

2

61-62

63-65

66-68

69

3

69-72

mf

73-75

mf

Molto Rit.

sf *f*

HAL LEONARD
POP SPECIAL
FOR JAZZ ENSEMBLE

Recorded by WHAM

Careless Whisper

Words and Music by
GEORGE MICHAEL and
ANDREW RIDGELEY
Arranged by JERRY NOWAK

TRUMPET 2

Slowly, Double Time Feel

Trumpet 2

41

3

49

4

53

61

2

69

3

Recorded by WHAM

Careless Whisper

Words and Music by
GEORGE MICHAEL and
ANDREW RIDGELEY
Arranged by JERRY NOWAK

TRUMPET 3

SLOWLY, DOUBLE TIME FEEL

Trumpet 3

41

3

49

4

2

61

HAL LEONARD
POP SPECIAL
FOR JAZZ ENSEMBLE

Recorded by WHAM

Careless Whisper

Words and Music by
GEORGE MICHAEL and
ANDREW RIDGELEY
Arranged by JERRY NOWAK

TRUMPET 4

Slowly, Double Time Feel

Trumpet 4

41

3

49

4

53

2

61

69

3

Molto Rit.

Recorded by WHAM

Careless Whisper

Words and Music by
GEORGE MICHAEL and
ANDREW RIDGELEY
Arranged by JERRY NOWAK

TROMBONE 1

SLOWLY, DOUBLE TIME FEEL

5 *mf*

5 *p*

13 8

21 *Solo* *mf*

29 *GUITAR SOLO CUE* *mf*

33 *mp*

Trombone 1

41

49

2ND X ONLY

53

61

69

3

HAL LEONARD
POP SPECIAL
FOR JAZZ ENSEMBLE

Recorded by WHAM

Careless Whisper

Words and Music by
GEORGE MICHAEL and
ANDREW RIDGELEY
Arranged by JERRY NOWAK

TROMBONE 2

Slowly, Double Time Feel

1 *mf*

5 *p*

13-20

21 *Solo* *mf*

29 *3*

33 *mp*

Trombone 2

41

49 (RND X ONLY)

53

61

69

HAL LEONARD
POP SPECIAL
FOR JAZZ ENSEMBLE

Recorded by WHAM

Careless Whisper

Words and Music by
GEORGE MICHAEL and
ANDREW RIDGELEY
Arranged by JERRY NOWAK

TROMBONE 3

Slowly, Double Time PEEL

1 *mf* 2 3 4 5 6 7 8 9 10 11 12 13 8 15-20 21 *Solo* 21 *mf* 22 23 24 25 26 27 28 29 30-32 3 33 *mp* 34 35 36

Trombone 3

41

49 2ND X ONLY

53

61

69

Recorded by WHAM

Careless Whisper

Words and Music by
GEORGE MICHAEL and
ANDREW RIDGELEY
Arranged by JERRY NOWAK

TROMBONE 4

SLOWLY, DOUBLE TIME FEEL

5

13

21 *Solo*

29

33

Trombone 4

41

49 (2ND X ONLY)

53

61

69

HAL LEONARD
POP SPECIAL
FOR JAZZ ENSEMBLE

Recorded by WHAM

Careless Whisper

Words and Music by
GEORGE MICHAEL and
ANDREW RIDGLEY
Arranged by JERRY NOWAK

GUITAR

Slowly, Double Time Feel
4/4 (High, Light Vibrato)

1-4 5 7 8

9 11 12

13

13 14 15 16 17 18 19 20

21

21 22 23 24 25 26 27

25 26 27 28 29 30 31 32

29

33

33 34 35 36

Guitar

37 D_{mi}^7 38 G_{mi}^7 39 A_{mi}^7 B_{MA}^7 40 A_{mi}^7

41 D_{mi}^7 A_{mi}^7 D_{mi}^7 G_{mi}^7 A_{mi}^7 B_{MA}^7 C^7 B_{MA}^7 A_{mi}^7

45 D_{mi}^7 A_{mi}^7/D D_{mi}^7 G_{mi}^7 A_{mi}^7 B_{MA}^7 $C^7(B^b)$ B_{MA}^7 A_{mi}^7 D_{mi}^7 A_{mi}^7

49 D_{mi}^7 G_{mi}^7 $F_{(A009)}$ B_{MA}^7 A_{mi}^7

53 A_{mi}^7/D D_{mi}^7 D^0 D_{mi}^7 G_{mi}^7 G^7 G_{mi}^7 A_{mi}^7 B_{MA}^7 A_{mi}^7

57 A_{mi}^7/D D_{mi}^7 D^0 D_{mi}^7 G_{mi}^7 G^7 G_{mi}^7 A_{mi}^7 B_{MA}^7 A_{mi}^7

61 D_{mi}^7 A_{mi}^7/D D_{mi}^7 G_{mi}^7 A_{mi}^7 B_{MA}^7 C^7/B^b B_{MA}^7 A_{mi}^7

65 D_{mi}^7 A_{mi}^7/D D_{mi}^7 G_{mi}^7 A_{mi}^7 B_{MA}^7 C^7/B^b B_{MA}^7 A_{mi}^7 D_{mi}^7 A_{mi}^7

69 D_{mi}^7 G_{mi}^7 A_{mi}^7 B_{MA}^7 A_{mi}^7

73 D_{mi}^7 74 G_{mi}^7 75 A_{mi}^7 B_{MA}^7 B^b 76 *MOLTO RIT.* 77 $D_{mi}^7 (MA^7)$

mf \longleftarrow *fp* \longleftarrow *f*

Recorded by WHAM

Careless Whisper

Words and Music by
GEORGE MICHAEL and
ANDREW RIDGLEY
Arranged by JERRY NOWAK

BASS

SLOWLY, Double Time FEEL

The bass line is written in 7/8 time with a double-time feel. It consists of 33 measures across seven staves. The notes are mostly quarter and eighth notes, with some triplet eighth notes in measures 22-24 and 25-27. Chord symbols are written above the notes, often with a question mark. Measure numbers 1, 5, 9, 13, 17, 21, 25, 29, and 33 are circled. The piece ends with a double bar line in measure 33.

Chord symbols: $D_{mi}^?$, $G_{mi}^?$, $A_{mi}^?/G$, $D_{mi}^?$, $A_{mi}^?$, $D_{mi}^?$, $G_{mi}^?$, $F(A00^?)_A$, $B^b_{MA}^?$, $A_{mi}^?$, $D_{mi}^?$, $G_{mi}^?$, $A_{mi}^?$, $B^b_{MA}^?$, $A_{mi}^?$, $D_{mi}^?$, $A_{mi}^?$, $D_{mi}^?$, $A_{mi}^?$, $D_{mi}^?$, $A_{mi}^?$, $D_{mi}^?$, $G_{mi}^?$, $A_{mi}^?$, $B^b_{MA}^?$, $C^?/B^b$, $E^b_{MA}^?$, $A_{mi}^?$, $D_{mi}^?$, $A_{mi}^?$, $D_{mi}^?$, $A_{mi}^?$, $D_{mi}^?$, $G_{mi}^?$, $A_{mi}^?$, $B^b_{MA}^?$, $C^?/B^b$, $B^b_{MA}^?$, $A_{mi}^?$, $D_{mi}^?$, $A_{mi}^?$, $D_{mi}^?$, $G_{mi}^?$, $A_{mi}^?$, $B^b_{MA}^?$, $A_{mi}^?$.

Bass

HAL LEONARD
POP SPECIAL
FOR JAZZ ENSEMBLE

Recorded by WHAM

Careless Whisper

PIANO

Words and Music by
GEORGE MICHAEL and
ANDREW RIDGELEY
Arranged by JERRY NOWAK

SLOWLY, DOUBLE TIME FEEL

Piano

Piano

Piano

HAL LEONARD
POP SPECIAL
FOR JAZZ ENSEMBLE

Recorded by WHAM

Careless Whisper

Words and Music by
GEORGE MICHAEL and
ANDREW RIDGELEY
Arranged by JERRY NOWAK

DRUMS

SLOWLY, DOUBLE TIME FEEL

6 CLOSED H.H.

13

21

29

33

Drums

37
41
45
49
53
57
61
65
69
73

Molto Rit.
mf
f

FILL

HAL LEONARD
POP SPECIAL
FOR JAZZ ENSEMBLE

Recorded by WHAM

Careless Whisper

Words and Music by
GEORGE MICHAEL and
ANDREW RIDGELEY
Arranged by JERRY NOWAK

AUXILIARY PERCUSSION

(Congas)

Slowly, Double Time Feel

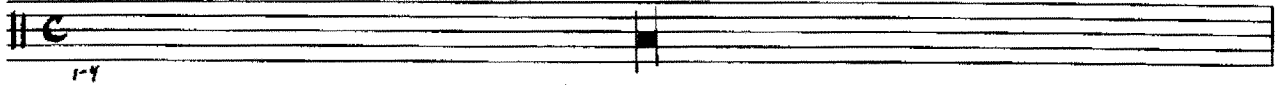

6

5 *mp* 6 7 8

9 12

13

13 14 15 16 17 18 19 20

21

21 22 23 24

25 26 27 28

29

29 30 31 32

33

33 34 35 36

Copyright © 1984 by Morrison-Leahy Music Ltd.
This arrangement Copyright © 1985 by Morrison-Leahy Music Ltd.
Published in the U.S.A. by Chappell & Co., Inc.
International Copyright Secured ALL RIGHTS RESERVED Printed in the U.S.A.
Unauthorized copying, arranging, adapting, recording or public performance is an infringement of copyright.
Infringers are liable under the law.

Auxiliary Percussion
(Congas)
