

ALTO ONE

COLTRANE'S

CENTRAL PARK WEST J. FEDCHAK

♩ = 60

4/4

15 unis

LEAD

mf

unis

29

39 unis DIV.

unis

44 CRASC

CRASC

.....

Central Park West

A series of empty musical staves, consisting of ten blank five-line staves.

alto 1

ALTO TWO

COLTRANE'S

CENTRAL PARK WEST

J. FEDCHOK

♩ = 60

Central Park West

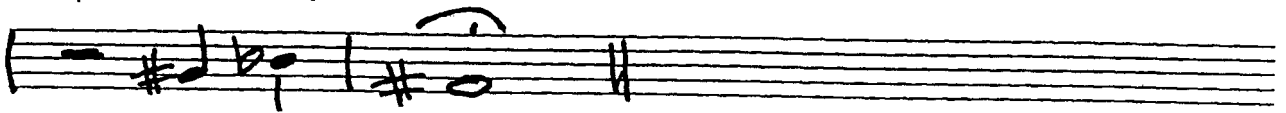

Rit

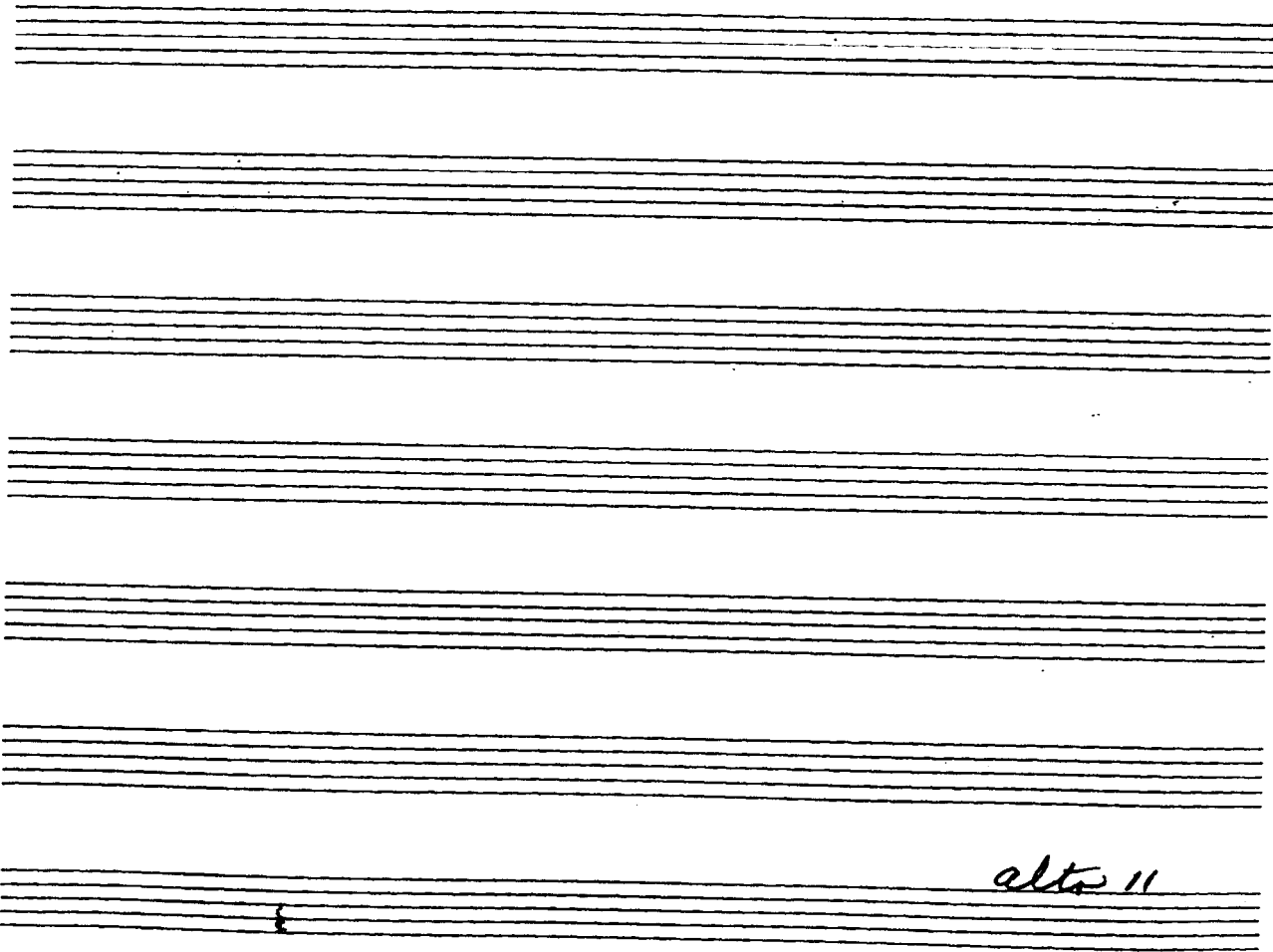

alto II

TENOR ONE

COLTRANE'S

CENTRAL PARK WEST

J. FEDCHOK

Chord symbols include: GMA^7 , $D^{\#}M^7$, $G^{\#}7$, $C^{\#}MA^7$, $F^{\#}M^7$, B^7 , $E^{\#}MA^7$, $G^{\#}7$, $C^{\#}MA^7$, $D^{\#}M^7$, $G^{\#}7$, $C^{\#}MA^7$, $F^{\#}M^7$, $B^{\flat}13$, $E^{\#}MA^9$, $C^{\#}M^7$, $F^{\#}13$, $B^{\flat}MA^7$, $A^{\#}M^9$, $D^{\#}7$, $G^{\#}MA^9$, $D^{\#}M^9$, $G^{\#}7$, $C^{\#}13$, $F^{\#}M^9$, $B^{\flat}7^{\#}11$, $E^{\#}MA^13$, $G^{\#}13$, $C^{\#}MA^9$, $D^{\#}M^9$, $C^{\#}MA^9$, $D^{\#}M^7$, $G^{\#}7$, $C^{\#}MA^7$, $D^{\#}M^7$, $G^{\#}7$, $C^{\#}MA^7$.

Other markings include "CRGSC...." and a measure number "144".

Central Park West

Solo

E MA 13

F#m1 9
E

A MA 7 #11

D MA 13

D MA 9 C# 9
SUS

C MA 13 #11

RITARD

Four empty musical staves, likely intended for additional notation or performance instructions.

Tenor 1

TENOR TWO COLTRANE'S

♩ = 60 CENTRAL PARK WEST J. FEDCHOK

Central Park West

RITARD

Tenor 2

BAR1

COLTRANE'S

CENTRAL PARK WEST

J. FEDCHOK

Bari P-2

CENTRAL PARK WEST

TRPT ONE

COLTRANE'S

CENTRAL PARK WEST

J. FEDCHOIK

♩ = 60

~ 2 ~

Central Park West

RITARD

Tryst 1

TRPT TWO

♩ = 60 CENTRAL PARK WEST J. FEDGHOK

Central Park West

RIT

Try # 2

TRPT THREE

♩ = 60

CENTRAL PARK WEST

J. FEDCHOK

Central Park West

59.

FLUGEL

RITARD

Tryst 3

TRPT FOUR COLTRANE'S CENTRAL PARK WEST J. FEDCHOK

Central Park West

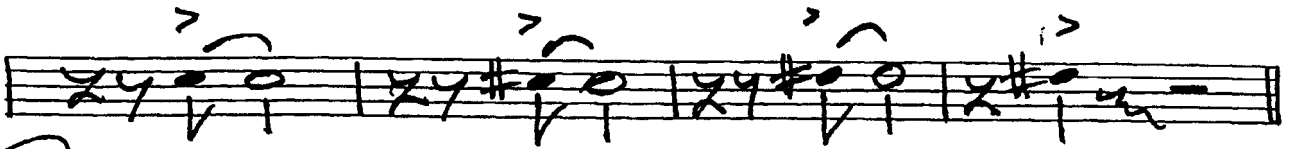

59.

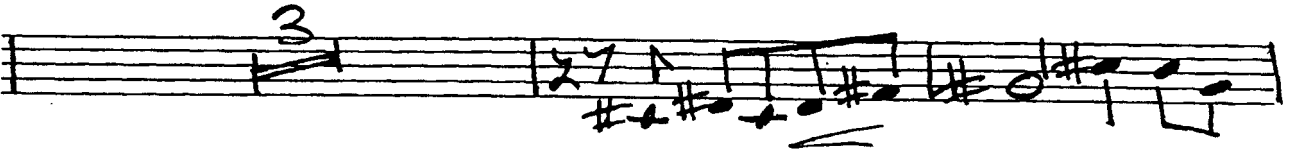

RITARD.

Tupet 4

BONE ONE

COLTRANE'S

CENTRAL PARK WEST

J. FEUCHTER

♩ = 60

3

5

uniso

29

39 uniso

8

Cresc.

Cresc.

Central Park West

RITARD

Bone 1

BONE TWO

♩ = 60 CENTRAL PARK WEST J. FEDCHOR

Central Park West

ETAND

Bone 2

BONE THREE

$\text{♩} = 60$

CENTRAL PARK WEST J. FEDCHOK

Central Park West

2

49

59

mp

f

RITARD

Page 3

BONE FOUR

♩ = 60 CENTRAL PARK WEST J. FEDCHOIK

m2 -

Central Park West

RITARD

Some of the notes

BASS

♩ = 60 CENTRAL PARK WEST J. FEDCHOR

F#7 SUS C#m7 F#7 b9

5 BMA¹³ Em⁹ A¹³ b9 DMA⁹ Bb¹¹ Eb⁷ (b9) AbMA⁷ Gm⁹ C¹³ #11 FMA¹³ C#m⁷ F#7 b9

BMA¹³ Em⁹ A¹³ b9 DMA⁹ F#¹³ b9 AS IS

C#m⁷ F#7 b9 15 BMA¹³ Em⁹ A¹³ b9 DMA⁹ Bb¹¹ Eb⁷ b9

AbMA⁹ Gm⁹ C¹³ #11 FMA¹³ C#m⁷ F#7 b9 BMA¹³ Em⁹ A¹³ b9 DMA¹³ F#¹³ b9

BMA¹³ BMA¹³ Em⁹ A¹³ b9 DMA¹³ Bb¹¹ Eb⁷ AbMA⁷ Gm⁷ C7

BMA⁷ Em⁷ A7 DMA⁷ F#7 ⁹P BMA⁷ F# C#m⁷ F#

BMA⁷ F# C#m⁷ F# C#m⁷ F#7 189 BMA⁹ Em⁷ A¹³ DMA⁹ Bb¹¹ Eb¹³ #11

AbMA⁷ Gm⁹ C⁷ b9 FMA⁹ C#m⁹ F#⁷ #11 BMA¹³ Em⁹ A⁷ #11 DMA¹³ F#¹³ b9

BMA⁹ F# C#m⁹ F# BMA⁹ F# C#m⁷ F# C#m⁷ F#7 b9

CAGSC

Central Park West

49 BMA¹³ EM⁹ A¹³_{b9} DMA⁹ B^b_{M1}⁹ E^b7 AbMA⁹ GM¹¹ C¹³_{b9} FMA⁹ CM¹¹⁹ F[#]¹³

BMA¹³ EM⁹ A¹³_{b9} DMA¹³ F[#]_{+b9} AS IS >

> > [59] > DMA⁷ Bbm⁷ E^b7

AbMA⁷ GM¹¹ C⁷ FMA⁷ CM¹¹⁹ F[#]_{b9} BMA⁷ EM⁹ A¹³ DMA⁷ F[#]¹³

AS IS

DMA¹³ EM⁹/_D GMA⁷^{#11} CM¹³ 1)

RITARD

BASS

DRUMS

CENTRAL PARK WEST J. FEDCHOK

BRUSHES
H.H.

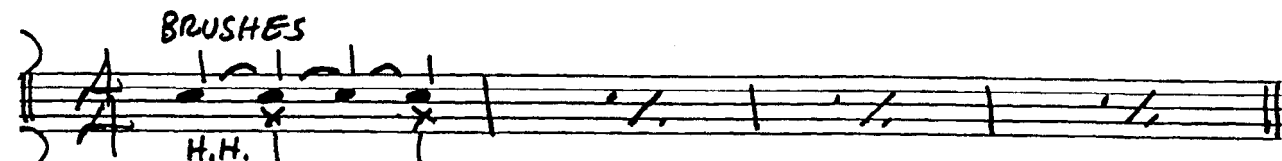

5 TIME
9 MORE

15 TIME
13 MORE

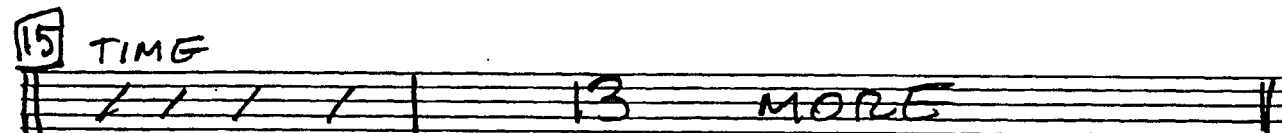

29 TIME
9 MORE

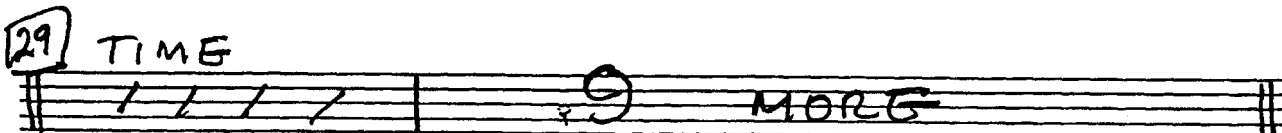

39 TIME
9 MORE

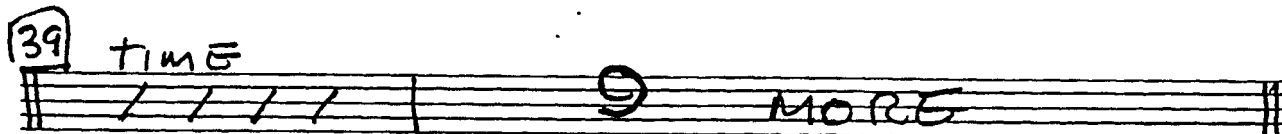

49
5 MORE

Fill ---, Fill ----, Fill ---

59 TIME
12 MORE

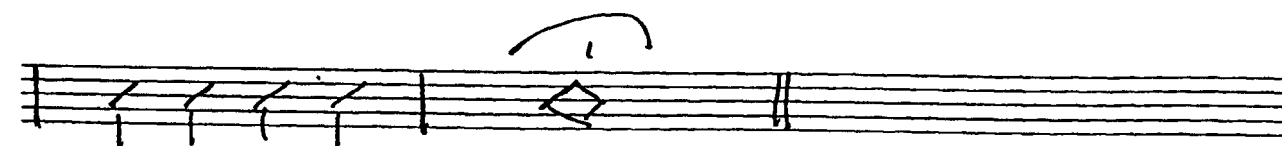
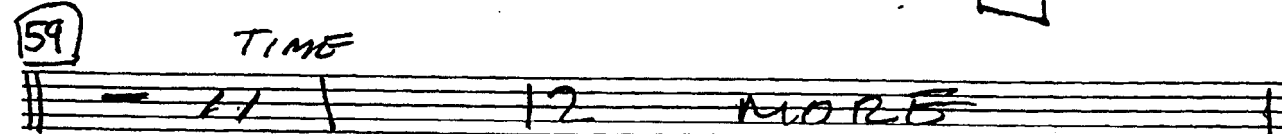

RITARD

GUITAR

♩ = 60 CENTRAL PARK WEST J. FEDCHOR

F#7 SUS C#7 F#7
mi b9

[5] BMA13 Emi9 A13 b9 DMA9 Bb11 Eb(b9) AbMA7 Gmi9 C#11 FMA13 C#7 F#7 b9

BMA13 Emi9 A13 b9 DMA9 F#13 AS IS

C#7 F#7 b9 [15] BMA13 Emi9 A13 b9 DMA9 Bb11 Eb b9

AbMA9 Gmi9 C#11 FMA13 C#7 F#7 b9 BMA13 Emi9 A13 b9 DMA13 F#13 b9

BMA13 BMA13 Emi9 A13 b9 DMA13 Bb7 Eb7 AbMA7 Gmi7 C7

BMA7 Emi7 A7 DMA7 F#7 BMA7 F# C#7 F#

BMA7 F# C#7 F# b9 [18] BMA9 Emi7 A13 DMA9 Bbmi7 Eb#11

AbMA7 Gmi9 C#7 b9 FMA9 C#9 F#7 b9 BMA13 Emi9 A7#9 DMA13 F#13

BMA9 F# C#mi9 F# BMA9 F# C#mi7 F#7 b9

CAGSC

Central Park West

49 BMA¹³ EM⁹ A¹³_{b9} DMA⁹ B^b_{MI⁹} E^b7 ABMA⁹ GM¹¹ C¹³_{b9} FMA⁹ C[#]_{MI⁹} F[#]¹³

BMA¹³ EM⁹ A¹³_{b9} DMA¹³ F[#]_{+b9} AS IS

59 DMA⁷ B^bMI⁷ E^b7

ABMA⁷ GM¹¹ C⁷ FMA⁷ C[#]_{MI⁹} F[#]_{b9} BMA⁷ EM⁹ A¹³ DMA⁷ F[#]¹³

AS IS

DMA¹³ EM⁹/D GM¹¹#11 CM¹³

RITARD

Empty musical staff.

Empty musical staff.

Empty musical staff.

BASS

PIANO

COLTRANE'S

60 CENTRAL PARK WEST J. FEDCHOK

F#9sus --- SOLO FILL --- C#m⁷ F#⁷_{b9}

5 BMA¹³ Em⁹ A¹³_{b9} DMA⁹ Bbm¹¹ Eb⁷_{b9} AbMA⁹ Gm⁹ C¹³_{#11} FMA¹³ C#m⁷ F#⁷_{b9}

BMA¹³ Em⁹ A¹³_{b9} DMA⁹ F#¹³_{b9} BMA¹³ G#m¹¹_B

BMA¹³ C#m¹¹_B C#m¹¹ F#⁷_{b9} 15 BMA¹³ Em⁹ A¹³_{b9} DMA⁹ Bbm¹¹ Eb⁷_{b9}

AbMA⁹ Gm⁹ C¹³_{#11} FMA¹³ C#m⁷ F#⁷_{b9} BMA¹³ Em⁹ A¹³_{b9} DMA¹³ F#¹³_{b9}

BMA¹³ C#m¹¹_B BMA¹³ C#m¹¹_B F#⁹_{SUS}

BMA¹³ C#m¹³_B BMA¹³ C#m¹¹_B C#m⁹ F#⁷_{b9}

29 BMA¹³ Em⁹ A¹³_{b9} DMA¹³ Bbm¹¹ Eb⁷ AbMA⁷ Gm⁷_{b7} FMA⁷ C#m⁷ F#⁷

BMA⁷ Em⁷ A⁷ DMA⁷ F#⁷ BMA⁷ F# C#m⁷ F#

BMA⁷ F# C#m⁷ F# C#m⁷ F# 39 BMA⁹ Em⁷ A¹³ DMA⁹ Bbm⁷ Eb¹³ #11

Central Park West

AbMA7 GMi9 C#7 b9 FMA9 C#mi9 F#7 #9 BMA13 EMI9 A7#11 DMA13 F#13

BMA7 F# C#mi9 F# BMA9 F# C#mi7 F# C#mi7 F# b9

CRESC. ...

[49] BMA13 EMI9 A13 b9 DMA9 Bbmi11 Eb7#9 AbMA9 #11 GMi C13 b9

FMA9#11 C#mi9 F#13 BMA13 EMI9 A13 b9 DMA13 F#7 b13 BMA13

C#mi11 B BMA13 #11 F#9 SUS [59] EMI9 A13

DMA7 Bbmi7 Eb7 AbMA7 GMi11 C7 FMA7 C#mi9 F#7 b9 BMA7 EMI9 A13

DMA7 F#13 BMA13 C#mi11 B BMA13

C#mi11 B DMA13 Cmi9 D GMA7 #11

CMA13 CMA9 B9 SUS BbMA13 #11

RITARD Piano