

5/4 (24)

CHA-CHA-CHA No. 5

Slow Mambo

1st Saxophone Eb Alto
Slow Mambo

Composed & Arranged by
JOE LOCO

1. 2. *Unis. SOLI* A

1. B *Soli* *ff*

C

D *Pow!* *Pow!*

1. 2. *Pow!*

Copyright MCMLIV by Edward B. Marks Music Corporation

13294-24

Made in U.S.A.

CHA-CHA #5

2
1st Saxophone Eb Alto

F RARE MAMBO

G DOUBLE MAMBO

CHA-CHA-CHA No. 5

Slow Mambo

2nd Saxophone Bb Tenor

Slow Mambo

Composed & Arranged by

JOE LOCO

Copyright MCMLIV by Edward B. Marks Music Corporation

13794-24

Made in U.S.A.

2
2nd Saxophone Bb Tenor

CHA-CHA#5

E

1. 2. *Unis.*

RARE MAMBO

F

DOUBLE MAMBO

G

H

I

J

CHA-CHA-CHA No. 5

Slow Mambo

3rd Saxophone Eb Alto
Slow Mambo

Composed & Arranged by
JOE LOCO

Copyright MCMLIV by Edward B. Marks Music Corporation

2
3rd Saxophone Eb Alto

E

1. 2. *unis.*

RARE MAMBO

F

DOUBLE MAMBO

G

H

I

J

CHA-CHA-CHA No. 5

Slow Mambo

4th Saxophone Bb Tenor
Slow Mambo

Composed & Arranged by
JOE LOCO

- Staff 3: First ending marked '1.', second ending marked '2. unis. Soli' with a boxed 'A' above it.
- Staff 6: First ending marked '1.'.
- Staff 7: First ending marked 'C'.
- Staff 9: First ending marked 'D' with 'Pow!' above it, and a second ending marked 'Pow!' above it.
- Staff 10: First ending marked '1.' and second ending marked '2.'.

Copyright MCMLIV by Edward B. Marks Music Corporation

13294-24

Made in U.S.A.

CHA - CHA # 5

2
4th Saxophone Bb Tenor

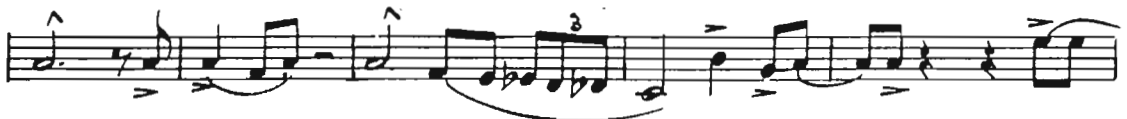

5/4 (24)

CHA-CHA-CHA No. 5

Slow Mambo

1st Saxophone Eb ^{Bari}
Slow Mambo

Composed & Arranged by
JOE LOCO

Copyright MCMLIV by Edward B. Marks Music Corporation

13294-24

Made in U.S.A.

CHA-CHA #5

2
1st Saxophone Eb Alto

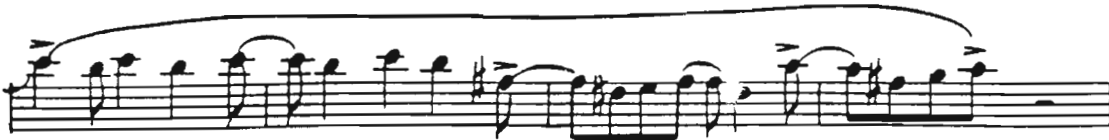

BAE 1
C 2
RHYTHM FROM
DRUM PART

CHA-CHA-CHA No. 5

Slow Mambo

3rd Saxophone Eb Alto
Slow Mambo

Composed & Arranged by
JOE LOCO

- Section markers: 1., 2., A, B, C, D, 1., 2.
- Dynamics: *ff* (fortissimo) is used in the section marked 'B Soli'.
- Articulation: Accents (^) and slurs are used throughout the piece.
- Phrasing: A triplet of eighth notes is present in the section marked 'C'.
- Emphasis: 'Pow!' markings with accents are placed above specific notes in the section marked 'D'.
- Rehearsal marks: Boxed letters A, B, C, and D indicate specific points in the music.

Copyright MCMLIV by Edward B. Marks Music Corporation

13294-24

Made in U.S.A.

2
3rd Saxophone Eb Alto

E

RARE MAMBO

F

DOUBLE MAMBO

G

H

I

J

BAR 1
OR
RHYTHM FROM
DRUM PART

CHA-CHA-CHA No. 5

Slow Mambo

3rd Saxophone Eb Alto
Slow Mambo

Composed & Arranged by
JOE LOCO

1. 2. *Unis. Soli.* **A**

2. *Soli* **B** *ff*

C

D *Pow!* *Pow!*

Pow! 1. 2.

Copyright MCMLIV by Edward B. Marks Music Corporation

13294-24

Made in U.S.A.

2
3rd Saxophone Eb Alto

E

1
2. unis.

RARE MAMBO

F

DOUBLE MAMBO

G

H

I

J

CHA-CHA-CHA No. 5

Slow Mambo

Drums

Composed & Arranged by
JOE LOCO

Slow Mambo
Cow Bell

Timbales

A

B

C

D Cow Bell
Timbales
Cym.

E

F RARE MAMBO
Cow Bell

G DOUBLE MAMBO

H

I

J

Copyright MCMLIV by Edward B. Marks Music Corporation

13294-24

Made in U.S.A.

5/4 (24)

CHA-CHA-CHA No. 5

Slow Mambo

1st Trumpet in Bb
Slow Mambo

Composed & Arranged by
JOE LOCO

Copyright MCMLIV by Edward B. Marks Music Corporation

13294-24

Made in U.S.A.

CHA-CHA-CHA #5

2
1st Trumpet in Bb

CHA-CHA-CHA No. 5

Slow Mambo

2nd Trumpet in Bb
Slow Mambo

Composed & Arranged by
JOE LOCO

1. 2. A

1. 2. B 7 *Soli*

C

D 1. 2.

Copyright MCMLIV by Edward B. Marks Music Corporation

13294-24

Made in U.S.A.

2
2nd Trumpet in Bb

E

1. **F** RARE MAMBO 8

2.

G DOUBLE MAMBO

H 7

I

J

CHA-CHA-CHA No. 5

Slow Mambo

Composed & Arranged by
JOE LOCO

3rd Trumpet in Bb
Slow Mambo

1. 2.

A

1. 2. B 7 Solo C

D

1. 2. E

1. 2. F RARE MAMBO 8 G DOUBLE MAMBO

H 7 I

J

Copyright MCMLIV by Edward B. Marks Music Corporation

13294-24

Made in U.S.A.

5/4 (24)

CHA-CHA-CHA No. 5

Slow Mambo

LT11

1st Trumpet in Bb
Slow Mambo

Composed & Arranged by
JOE LOCO

- Staff 2:** Continuation of the melody with slurs and accents.
- Staff 3:** Introduction of first (1.) and second (2.) endings, and a section marked **A**.
- Staff 7:** Continuation of the melody with slurs and accents.
- Staff 8:** Introduction of a section marked **D**, featuring a first ending (1.) and a second ending (2.).
- Staff 9:** Continuation of the melody with first (1.) and second (2.) endings.

Copyright MCMLIV by Edward B. Marks Music Corporation

13294-24

Made in U.S.A.

CHA-CHA-CHA #5

2

1st Trumpet in Bb

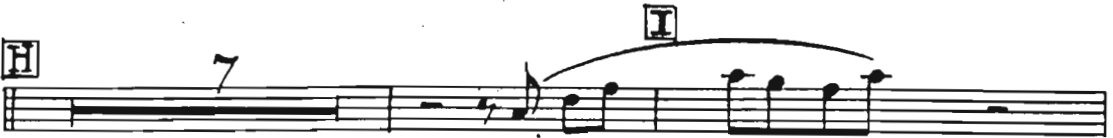
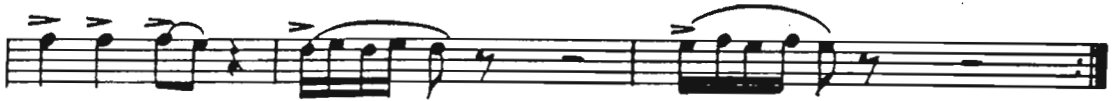

CHA-CHA-CHA No. 5

Slow Mambo

1st Trombone

Slow Mambo

Composed & Arranged by
JOE LOCO

Copyright MCMLIV by Edward B. Marks Music Corporation

13294-24

Made in U.S.A.

CMA - CMA 3

2 1st Trombone

CHA-CHA-CHA No. 5

Slow Mambo

Composed & Arranged by
JOE LOCO

2nd Trombone

Slow Mambo

Copyright MCMLIV by Edward B. Marks Music Corporation

13294-24

Made in U.S.A.

2 **CHA-CHA #5**
2nd Trombone

E 

F *RARE MAMBO* 8 **G** *DOUBLE MAMBO* 

H 

1 

I 

J 

CHA-CHA-CHA No. 5

~~Slow~~ Mambo

Composed & Arranged by
JOE LOCO

3RD

1st Trombone

Slow Mambo

1. 2. A

1. 2. B 1

C

D Pow! Pow! Pow!

1. 2.

Copyright MCMLIV by Edward B. Marks Music Corporation

13294-24

Made in U.S.A.

CHA-CHA #3

2 1st Trombone

4TH
BONE
OR
2ND PART FROM
DECEMBER

CHA-CHA-CHA No. 5

Slow Mambo

Composed & Arranged by
JOE LOCO

2nd Trombone

Slow Mambo

Copyright MCMLIV by Edward B. Marks Music Corporation

13294-24

Made in U.S.A.

2 CHA-CHA #5
2nd Trombone

E

F RARE MAMBO 8 G DOUBLE MAMBO

H

1

I

J

CHA-CHA-CHA No. 5

Slow Mambo

Drums

Composed & Arranged by
JOE LOCO

Slow Mambo
Cow Bell

Timbales

A

B

C

D Cow Bell
Timbales
Cym.

E

F RARE MAMBO
Cow Bell

G DOUBLE MAMBO

H

I

J

Copyright MCMLIV by Edward B. Marks Music Corporation

19994-24

Made in U.S.A.

PIANO-2

CHA-CHA-CHA No. 5

Slow Mambo

Guitar

Composed & Arranged by
JOE LOCO

Slow Mambo

Chord symbols include: G7, Cmi, Fmi, D7, Gmi6, Bb, Ab9, C, Eb, C, Db9, and G7.

Copyright MCMLIV by Edward B. Marks Music Corporation

13294-24

Made in U.S.A.

CHA CHA #5

2
Guitar

F RARE MAMBO

G DOUBLE MAMBO
Cmi6 G7

H C7 Fmi
SAXS

CHA-CHA-CHA No. 5

Slow Mambo

Composed & Arranged by
JOE LOCO

Bass

Slow Mambo

Copyright MCMLIV by Edward B. Marks Music Corporation

13294-24

Made in U.S.A.

PIANO-2

CHA-CHA-CHA No. 5

Slow Mambo

Guitar

Composed & Arranged by
JOE LOCO

Slow Mambo

- Staff 1:** Melody line with chords G7, Cmi, G7, G7, Cmi.
- Staff 2:** Continuation of the melody with chords G7, G7, Cmi, G7, Cmi. Includes first and second endings.
- Staff 3:** Continuation of the melody with chords G7, Cmi. Includes first and second endings.
- Staff 4:** Section **A** with chord Cmi.
- Staff 5:** Section **B** with chords C7, Fmi. Includes a saxophone part labeled "SAXS".
- Staff 6:** Continuation of the melody with chords D7, Gmi6.
- Staff 7:** Section **C** with chord Cmi. Includes a brass part labeled "Brass".
- Staff 8:** Continuation of the melody with chords G7, Bb, Cmi6.
- Staff 9:** Section **D** with chords Ab9, G7, Ab9, G7.
- Staff 10:** Continuation of the melody with chords Ab9, G7, C, Bb, C. Includes first and second endings with chords Db9 and G7.
- Staff 11:** Section **E** with chords G7, Cmi, G7, G7, Cmi, G7.

Copyright MCMLIV by Edward B. Marks Music Corporation

13294-24

Made in U.S.A.

2
Guitar

CHA CHA #5

Guitar part with chords G7, Cmi, G7, Cmi, G7, Cmi. Includes first and second endings.

F RARE MAMBO

Second system of RARE MAMBO.

G DOUBLE MAMBO
Cmi6 G7

Third system of DOUBLE MAMBO with chords Cmi6, G7, Cmi6.

Fourth system of DOUBLE MAMBO with vocalizations CHA CHA CHA.

H SAXS
C7 Fmi

Saxophone part with chord D7.

Brass part with chords Gmi6 and Cmi.

Brass part with chord G7.

Brass part with chords Eb, Cmi6, G7, Cmi.

Brass part with chords G7, Cmi, G7.

Brass part with chords G7, Cmi, G7, Cmi.

CHA-CHA-CHA No. 5

Slow Mambo

Drums

Composed & Arranged by
JOE LOCO

Slow Mambo
Cow Bell

Timbales

A

B

C

D Cow Bell
Timbales
Cym.

E

F RARE MAMBO
Cow Bell

G DOUBLE MAMBO

H

I

J

Copyright MCMLIV by Edward B. Marks Music Corporation

13294-24

Made in U.S.A.

5
4
3

~~Piano~~
Guitar

CHA-CHA-CHA No. 5

Slow Mambo

Composed & Arranged by
JOE LOCO

Slow Mambo

Copyright MCMLIV by Edward B. Marks Music Corporation

13294-24

Made in U.S.A.

CHA CHA #5

2
Guitar

F RARE MAMBO

Rare Mambo section: Two staves of music with various notes and rests.

G DOUBLE MAMBO
Cmi6 *G7*

Double Mambo section: Four staves of music. Includes the vocal-like phrase "CHA CHA CHA" written above the notes in the fourth staff.

H *C7* *Fmi*
SAXS

Saxophone section: Three staves of music. Includes the label "Brass" below the notes in the third staff.

Staff 7: *G7*

Staff 8: *E♭* *Cmi6* *G7* **J** *Cmi.*

Staff 9: *G7* *Cmi* *G7*

Staff 10: *G7* *Cmi.* *G7* *Cmi*

Complete.

CHA-CHA-CHA No. 5

Slow Mambo

Piano

Composed & Arranged by
JOE LOCO

Slow Mambo

Copyright MCMLIV by Edward B. Marks Music Corporation

13294-24

Made in U.S.A.

CHA-CHA-CHA #5
2
Piano

D

Pow!

Pow!

E

F

RARE MAMBO

3
Piano

CHA-CHA #5

G

Double MAMBO

H

I

J

PIANO-2
Guitar

CHA-CHA-CHA No. 5

Slow Mambo

Composed & Arranged by
JOE LOCO

Slow Mambo

Chord symbols: G7, Cmi, Fmi, D7, Cmi, Bb, Cmi6, Ab9, C Bb C, Db9, G7.

Section labels: A, B, C, D, E.

Instrument labels: STXS, Brass.

First and second endings: 1., 2.

Copyright MCMLIV by Edward B. Marks Music Corporation

13294-24

Made in U.S.A.

PIANO-2
Guitar

CHA-CHA-CHA No. 5

Slow Mambo

Composed & Arranged by
JOE LOCO

Slow Mambo

Chord symbols: G7, Cmi., G7, G7, Cmi., G7, G7, Cmi., 1. G7, 2. Cmi., A Cmi., G7, Cmi., 1., 2., B C7, Fmi, D7, Gmi6, C Cmi., Brass., G7, Bb, Cmi.6, D Ab9, G7, Ab9, G7, Ab9, 1. Db9, 2. Db9 G7, E G7, Cmi., G7, G7, Cmi., G7

Copyright MCMLIV by Edward B. Marks Music Corporation

13294-24

Made in U.S.A.

2
Guitar

CHA CHA #5

Guitar part with chords G7, Cmi, G7, Cmi, G7, Cmi. Includes first and second endings.

F RARE MAMBO

G DOUBLE MAMBO
Cmi6 G7

H SXS
C7 Fmi

CHA-CHA-CHA No. 5

Slow Mambo

Drums

Composed & Arranged by
JOE LOCO

Slow Mambo
Cow Bell

Timbales

A

B

C

D Cow Bell
Timbales
Cym.

E

F RARE MAMBO
Cow Bell

G DOUBLE MAMBO

H

I

J

Copyright MCMLIV by Edward B. Marks Music Corporation

13294-24

Made in U.S.A.