

CHAMELEON

ALTO SAX 1

By HERBIE HANCOCK, PAUL JACKSON,
HARVEY MASON and BENNIE MAUPIN
Arranged by MICHAEL SWEENEY

MODERATE FUNK

$\text{♩} = 176+ \text{ OR } \text{♩} = 88+$

ALTO SAX 1

41 *Gmi7* *C9*

45 *Gmi7* *C9*

49 *Gmi7* *C9*

53 8 61 8 *D.S. AL CODA*

CODA

69 *f*

72

76

80

84

88 *fp*

92 *f*

CHAMELEON

ALTO SAX 2

By HERBIE HANCOCK, PAUL JACKSON,
HARVEY MASON and BENNIE MAUPIN
Arranged by MICHAEL SWEENEY

MODERATE FUNK

$\text{♩} = 176+ \text{ OR } \text{♩} = 88+$

1 *f*

8
5-12

13 *mf*

21

25

29 *f*

35 *p* 2

37 8 45 8

53

61

D.S. AL CODA

C *CODA*

80

88

TENOR SAX 1

53

61

 CODA

80

88

CHAMELEON

TENOR SAX 1

MODERATE FUNK

$\text{♩} = 176+ \text{ or } \text{♩} = 88+$

By HERBIE HANCOCK, PAUL JACKSON,
HARVEY MASON and BENNIE MAUPIN
Arranged by MICHAEL SWEENEY

5-12

8

13

mf

17

21. *tr.*

21

25

29

f

33

37

8

45

8

CHAMELEON

TENOR SAX 2

MODERATE FUNK

$\text{♩} = 176+ \text{ or } \text{♩} = 88+$

By HERBIE HANCOCK, PAUL JACKSON,
HARVEY MASON and BENNIE MAUPIN

Arranged by MICHAEL SWEENEY

TENOR SAX 2

53

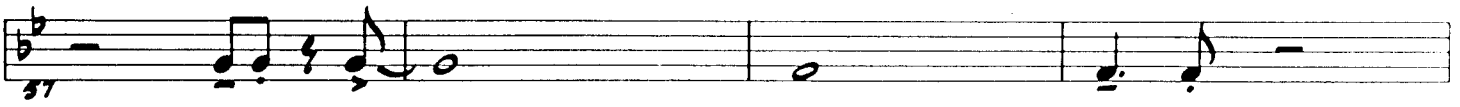

61

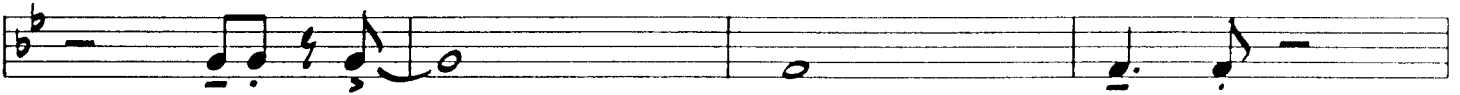

D.S. AL CODA

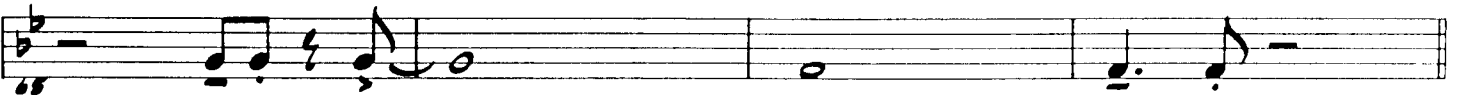

C CODA

80

88

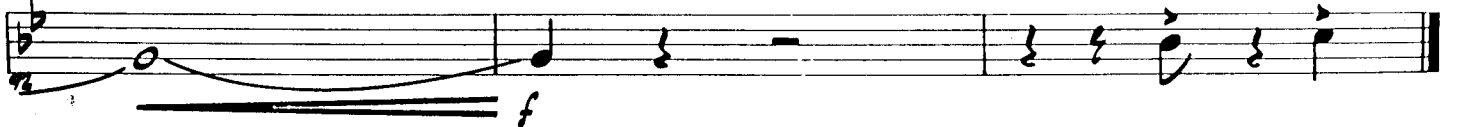

CHAMELEON

BARITONE SAX

By HERBIE HANCOCK, PAUL JACKSON,
HARVEY MASON and BENNIE MAUPIN
Arranged by MICHAEL SWEENEY

MODERATE FUNK

♩ = 176+ OR ♩ = 88+

BASS CUES

BARITONE SAX

53

57

61

D.S. AL CODA

65

CODA

72

76

80

88

92

CHAMELEON

TROMBONE 1

MODERATE FUNK

♩ = 176+ or ♩ = 88+

By HERBIE HANCOCK, PAUL JACKSON,
HARVEY MASON and BENNIE MAUPIN

Arranged by MICHAEL SWEENEY

TROMBONE 1

53

61

CODA

80

88

TROMBONE 2

53

mp

61

D.S. AL CODA

 *CODA*

f

72

76

80

84

88

f

92

 *f*

CHAMELEON

TROMBONE 3

By HERBIE HANCOCK, PAUL JACKSON,
HARVEY MASON and BENNIE MAUPIN
Arranged by MICHAEL SWEENEY

MODERATE FUNK

$\text{♩} = 176 \text{ or } \text{♩} = 88+$

53

61

CODA

80

88

CHAMELEON

TRUMPET 1

MODERATE FUNK

$\text{♩} = 176+ \text{ or } \text{♩} = 88+$

By HERBIE HANCOCK, PAUL JACKSON,
HARVEY MASON and BENNIE MAUPIN

Arranged by MICHAEL SWEENEY

TRUMPET 1

53 SOLO-AD LIB
Cmi7

49 (2) 3

55 F9 Cmi7 F9

60 61 Cmi7 F9

65 Cmi7 F9 D.S. AL CODA

⊕ CODA

69 f

72

76

80 2 f

84

88 ff

92 f

CHAMELEON

TRUMPET 2

MODERATE FUNK

$\text{♩} = 176+$ OR $\text{♩} = 88+$

By HERBIE HANCOCK, PAUL JACKSON,
HARVEY MASON and BENNIE MAUPIN
Arranged by MICHAEL SWEENEY

44 **53** 8

61 *mp* 2

66 2

D.S. AL CODA

CODA

69 *f*

72

76

80 2 *f*

84

88 *fp*

92 *f* (b)

CHAMELEON

TRUMPET 3

MODERATE FUNK

$\text{♩} = 176+$ or $\text{♩} = 88+$

By HERBIE HANCOCK, PAUL JACKSON,
HARVEY MASON and BENNIE MAUPIN

Arranged by MICHAEL SWEENEY

5-12

13

17

21

29

37

45

53

3

8

D.S. AL CODA

 CODA

80

2

88

CHAMELEON

TRUMPET 4

MODERATE FUNK

$\text{♩} = 176+$ or $\text{♩} = 88+$

By HERBIE HANCOCK, PAUL JACKSON,
HARVEY MASON and BENNIE MAUPIN

Arranged by MICHAEL SWEENEY

5-12

8

13

mf

21

28

29

f

2

37

45

3

p

49 **3** **53** **8**

61 (*mp*) **2**

68 **2**

D.S. AL CODA

CODA

69

72

76

80 **2**

84

88 **ff**

92

CHAMELEON

GUITAR

By HERBIE HANCOCK, PAUL JACKSON,
HARVEY MASON and BENNIE MAUPIN
Arranged by MICHAEL SWEENEY

MODERATE FUNK

♩ = 176+ or ♩ = 88+

N.C. (NO CHORDS)

5

10

13

15

21

20

29

25

30

37

35-36

45

41

f

mf

f

mf

p

Bbm7

Bbm/Eb

Bbm/Eb

Bbm

Bbm/Eb

Bbm

mf

SIMILE

p

GUITAR

46 *Bbm1/Eb* *Bbm1*

51 *Bbm1/Eb* **53** *Bbm1* *Bbm1/Eb*

56 *Bbm1* *Bbm1/Eb*

61 *Bbm1* *Bbm1/Eb*

63 *Bbm1* *Bbm1/Eb* D.S. AL CODA

CODA *N.C.* *AbMA7/Bb* *GbMA7/Ab*

74 *AbMA7/Bb* *AbMA7/Bb* *GMA7/A* *GbMA7/Ab* *F7(#9/b5)*

80 *Bbm17* *Eb9* *SIMILE*

84 *Bbm17* *Eb9*

88 *Bbm1* *Bbm17* *Gbb9/9* *fp*

92 *N.C.* *f*

CHAMELEON

PIANO

By HERBIE HANCOCK, PAUL JACKSON,
HARVEY MASON and BENNIE MAUPIN
Arranged by MICHAEL SWEENEY

MODERATE FUNK
♩ = 176+ or ♩ = 88+

21

29

37

'COMP'
Bbm1?

Bbm1?

Eb9

PIANO

45

BbM1

Eb9

53

BbM1

Eb9

BbM1

Eb9

61

BbM1

Eb9

BbM1

Eb9

D.S. AL CODA

CODA

Bb¹¹ *GbmA⁷/Ab*

AbmA⁷/Bb *AbmA⁷/Bb* *GmA⁷/A* *GbmA⁷/Ab* *F7(#9/b5)*

80 *Bbm1⁷* *Eb⁹*

Bbm1⁷ *Eb⁹*

88 *Bbm1* *Bbm1⁷* *Gb⁹/A*

B7x BASSA - - - -

CHAMELEON

BASS

By HERBIE HANCOCK, PAUL JACKSON,
HARVEY MASON and BENNIE MAUPIN
Arranged by MICHAEL SWEENEY

MODERATE FUNK

♩ = 176+ OR ♩ = 88+

BASS

45

Bbm7

53

Bbm7

61

Bbm7

D.S. AL CODA

⊕ CODA

80

88

CHAMELEON

DRUMS

By HERBIE HANCOCK, PAUL JACKSON,
HARVEY MASON and BENNIE MAUPIN
Arranged by MICHAEL SWEENEY

MODERATE FUNK

$\text{♩} = 176+ \text{or } \text{♩} = 88+$

- Measures 1-4: Main groove with Closed Hi-Hat (C.H.H.) and Cr. (Cymbal) accents.

Dynamic markings include *f* (forte) and *mf* (mezzo-forte). The score uses standard drum notation with stems, beams, and various symbols for hi-hats, toms, and cymbals.

DRUMS

FILL - - - - -

2

47

53 RIDE CYM.

TRBS.

2

61 TRPTS

TRBS.

2

FILL - - - - -

D.S. AL CODA

65

⊕ CODA

CR.

TOMS - - - - -

69

CYM. BELL

TOMS - - - - -

72

(BELL)

TOMS

CR.

FILL - - - - -

80 DRIVE!

TRBS.

TRPS.

TRBS.

TRPS.

88

CR.

FILL - - - - -

92