

E♭ ALTO SAXOPHONE

# CHAMELEON

Words and Music by  
HERBIE HANCOCK, BENNIE MAUPIN  
HARVEY MASON AND PAUL JACKSON  
Arranged by JAY CHATTAWAY

SLOW DIRTY ROCK

- Staff 3:** Continues the melodic line.
- Staff 4:** Labeled with a boxed **B**. It features a complex melodic line with many accidentals.
- Staff 5:** Continues the melodic line.
- Staff 6:** Labeled with a **1.** and ends with a double bar line and the number **4**.
- Staff 7:** Labeled with a **2.** and ends with a double bar line and the number **4**.
- Staff 9:** Labeled with a boxed **D**. It contains the instruction **OPEN FOR SOLOS** and a series of chords: **Gm C 7 B♭7 E♭7 E♭9**. It ends with a double bar line and the text **ON CUE**.

E♭ Alto Sax

**E**

**F**

**G** Smooth

*mp cresc.*

*mp cresc.* *mf*

*f*

*f*

*f*

**Bb TENOR SAXOPHONE**

# CHAMELEON

Words and Music by  
HERBIE HANCOCK, BENNIE MAUPIN  
HARVEY MASON AND PAUL JACKSON  
*Arranged by JAY CHATTAWAY*

**SLOW DIRTY ROCK**

2  
TENOR SAXOPHONE

E♭ BARITONE SAXOPHONE

# CHAMELEON

Words and Music by  
HERBIE HANCOCK, BENNIE MAUPIN  
HARVEY MASON AND PAUL JACKSON

Arranged by JAY CHATTAWAY

SLOW DIRTY ROCK

2  
Eb Baritone Sax

2.

**C** Solo *Gm*

**D** OPEN FOR SOLOS

**E** SOLO *Gm* THRU-OUT

**F** SOLO OVER ENSEMBLE

**G** SMOOTH *mp cresc.*

*mf*

2. CHAMELEON

MAYNARD  
(SOLO TRUMPET)

# CHAMELEON

Words and Music by  
HERBIE HANCOCK, BENNIE MAUPIN  
HARVEY MASON AND PAUL JACKSON  
*Arranged by JAY CHATTAWAY*

SLOW DIRTY ROCK

tr.

PLAY 2ND TIME ONLY

**B**

(PLAY)

**C**

**D**

OPEN FOR SOLOS

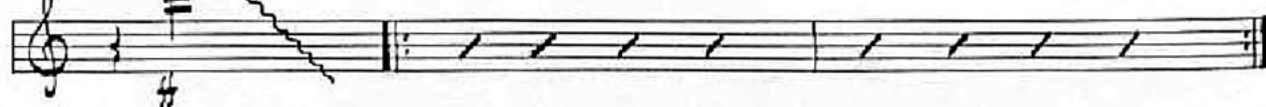

**E** ON CUE

**F**

**G** 1<sup>ST</sup> TRUMPET  
SMOOTH

1st Bb TRUMPET

# CHAMELEON

Words and Music by  
HERBIE HANCOCK, BENNIE MAUPIN  
HARVEY MASON AND PAUL JACKSON  
Arranged by JAY CHATTAWAY

SLOW DIRTY ROCK

**A** LOCO-1<sup>ST</sup> X  
BVA-ZNDX

**B** LOCO BOTH TIMES

**C** **D** OPEN FOR SOLOS

2  
1st TRUMPET

**E** ON CUE WAH WAH WAH WAH WAH WAH WAH WAH WAH

mf  
f

**F**

mf  
ff

**G** smooth

mp cresc.

mp cresc. mf ff

#

# 2nd Bb TRUMPET

# CHAMELEON

Words and Music by  
HERBIE HANCOCK, BENNIE MAUPIN  
HARVEY MASON AND PAUL JACKSON  
*Arranged by JAY CHATTAWAY*

SLOW DIRTY ROCK

2  
2nd TRUMPET

**E** ONCUE

Wah Wah Wah Wah Wah Wah Wah Wah

Wah Wah Wah Wah Wah Wah Wah Wah

**F**

**G** Smooth

mp cresc.

mp cresc. mf

# 3rd Bb TRUMPET

# CHAMELEON

Words and Music by  
HERBIE HANCOCK, BENNIE MAUPIN  
HARVEY MASON AND PAUL JACKSON  
*Arranged by JAY CHATTAWAY*

SLOW DIRTY ROCK

2  
3rd TRUMPET

**E** ON CUE

WAH WAH WAH WAH WAH WAH WAH WAH WAH

WAH WAH WAH WAH WAH WAH

**F**

**G** Smooth

*mp* cresc.

*mp* cresc.

*mf*

*ff*

*ff*

*ff*

4th Bb TRUMPET

# CHAMELEON

Words and Music by  
HERBIE HANCOCK, BENNIE MAUPIN  
HARVEY MASON AND PAUL JACKSON  
Arranged by JAY CHATTAWAY

SLOW DIRTY ROCK

**A** LOCO 1ST X  
8VA 2ND X

**B** LOCO BOTH TIMES

1. 8VA

2.

**C**

**D**

OPEN FOR SOLOS

2  
4th TRUMPET

**E** ON CUE WAH WAH WAH WAH WAH WAH WAH WAH WAH

**F**

BVA

**G** SMOOTH-LOCO *mp* *cresc.*

1st TROMBONE

# CHAMELEON

Words and Music by  
HERBIE HANCOCK, BENNIE MAUPIN  
HARVEY MASON AND PAUL JACKSON  
Arranged by JAY CHATTAWAY

SLOW DIRTY ROCK

2  
1ST TROMBONE

2.  
C D OPEN FOR SOLOS  
ON CUE  
E  
F  
G SMOOTH  
PEDAL ad lib WAH-WAH  
mp cresc.  
mf  
opt. 8va  
#

## 2nd TROMBONE

## CHAMELEON

Words and Music by  
HERBIE HANCOCK, BENNIE MAUPIN  
HARVEY MASON AND PAUL JACKSON  
Arranged by JAY CHATTAWAY

SLOW DIRTY ROCK

ff

ALTERNATE

**A**

**B**

PEDAL ad lib. WAH WAH.

mf

2  
2ND TROMBONE

2.

**C** **D** OPEN FOR SOLOS **E** ON CUE *ff*

**F**

**G** Smooth *mp cresc.*

PEDAL *ad lib* WAH-WAH

*mf*

*f*

*#*

*#2*

*#*

ELECTRIC PIANO  
(WITH WAH-WAH)

# CHAMELEON

Words and Music by  
HERBIE HANCOCK, BENNIE MAUPIN  
HARVEY MASON AND PAUL JACKSON  
*Arranged by JAY CHATAWAY*

SLOW DIRTY ROCK

2  
ELEC. PIANO

**C** COMP. BARI. SAX SOLO  
B<sup>b</sup>m E<sup>b</sup> Am

**D** OPEN FOR SOLOS  
B<sup>b</sup>m E<sup>b</sup> Am

**E** ON CUE  
B<sup>b</sup>m E<sup>b</sup> Am

**F**

**G** Fills  
B<sup>b</sup>m<sup>9</sup> B<sup>b</sup>m<sup>9</sup> E<sup>b</sup>ma<sup>7</sup>

ad lib  
WA WA

F<sup>7</sup>#<sup>9</sup> G<sup>7</sup>#<sup>9</sup> F<sup>13</sup>#<sup>9</sup> E<sup>b</sup>1<sup>3</sup>(#<sup>9</sup>)

E<sup>b</sup>ma<sup>7</sup>

A<sup>b</sup>13(#<sup>9</sup>) B<sup>b</sup>13(#<sup>9</sup>) D<sup>13</sup>(#<sup>9</sup>) E<sup>13</sup>(#<sup>9</sup>) # F<sup>7</sup>(#<sup>9</sup>) E<sup>b</sup>7(#<sup>9</sup>) D<sup>b</sup>7(#<sup>9</sup>) NO CHORDS

NO CHORDS

F<sup>7</sup>(#<sup>9</sup>) #

# ELECTRIC BASS

## CHAMELEON

Words and Music by  
HERBIE HANCOCK, BENNIE MAUPIN  
HARVEY MASON AND PAUL JACKSON  
Arranged by JAY CHATTAWAY

SLOW DIRTY ROCK

Wah Wah

ff

ad lib

Wah Wah

mf

OPT. 8VA

A

mf-f

B

OPT. 8VA

1 LOCO

ff

2  
BASS

Bva

mp

2.

LOCO

C

D OPEN FOR SOLOS

E ON CUE

F

G BUSY PEDAL Bb WITH FILLS

mp

4

6

$E^b m a^7 / B^b$

ff

ff

ff

2. CHAMELEON

# DRUMS

# CHAMELEON

Words and Music by  
HERBIE HANCOCK, BENNIE MAUPIN  
HARVEY MASON AND PAUL JACKSON  
Arranged by JAY CHATTAWAY

SLOW DIRTY ROCK

1. SOLO 4

2. INSTR. 4

C FILL 3

D REPEAT ad lib Solos 3

E ON CUE HORNS 3

2 DRUMS

HORNS

5  
KICK.....

F

FILLS

FILLS

SOLO  
mf

G

LIGHT FILLS

FILLS  
mf

f

FILL  
##

SCORE

SLIM DIRTY ROCK

# CHAMELEON

Words and Music by  
HERBIE HANCOCK, HERNIE MAUPIN  
HARVEY MASON and PAUL JACKSON  
Arranged by JAY CHATTAWAY

Alto Saxophone

Tenor Saxophone

Trumpet 3

Trombone 2

Drums

Electric Bass

Electric Piano

1st BGM

2nd BGM

3rd BGM

4th BGM

5th BGM

6th BGM

7th BGM

8th BGM

9th BGM

10th BGM

11th BGM

12th BGM

13th BGM

14th BGM

15th BGM

16th BGM

17th BGM

18th BGM

19th BGM

20th BGM

21st BGM

22nd BGM

23rd BGM

24th BGM

25th BGM

26th BGM

27th BGM

28th BGM

29th BGM

30th BGM

31st BGM

32nd BGM

33rd BGM

34th BGM

35th BGM

36th BGM

37th BGM

38th BGM

39th BGM

40th BGM

41st BGM

42nd BGM

43rd BGM

44th BGM

45th BGM

46th BGM

47th BGM

48th BGM

49th BGM

50th BGM

51st BGM

52nd BGM

53rd BGM

54th BGM

55th BGM

56th BGM

57th BGM

58th BGM

59th BGM

60th BGM

61st BGM

62nd BGM

63rd BGM

64th BGM

65th BGM

66th BGM

67th BGM

68th BGM

69th BGM

70th BGM

71st BGM

72nd BGM

73rd BGM

74th BGM

75th BGM

76th BGM

77th BGM

78th BGM

79th BGM

80th BGM

81st BGM

82nd BGM

83rd BGM

84th BGM

85th BGM

86th BGM

87th BGM

88th BGM

89th BGM

90th BGM

91st BGM

92nd BGM

93rd BGM

94th BGM

95th BGM

96th BGM

97th BGM

98th BGM

99th BGM

100th BGM

101st BGM

102nd BGM

103rd BGM

104th BGM

105th BGM

106th BGM

107th BGM

108th BGM

109th BGM

110th BGM

111th BGM

112th BGM

113th BGM

114th BGM

115th BGM

116th BGM

117th BGM

118th BGM

119th BGM

120th BGM

121st BGM

122nd BGM

123rd BGM

124th BGM

125th BGM

126th BGM

127th BGM

128th BGM

129th BGM

130th BGM

131st BGM

132nd BGM

133rd BGM

134th BGM

135th BGM

136th BGM

137th BGM

138th BGM

139th BGM

140th BGM

141st BGM

142nd BGM

143rd BGM

144th BGM

145th BGM

146th BGM

147th BGM

148th BGM

149th BGM

150th BGM

151st BGM

152nd BGM

153rd BGM

154th BGM

155th BGM

156th BGM

157th BGM

158th BGM

159th BGM

160th BGM

161st BGM

162nd BGM

163rd BGM

164th BGM

165th BGM

166th BGM

167th BGM

168th BGM

169th BGM

170th BGM

171st BGM

172nd BGM

173rd BGM

174th BGM

175th BGM

176th BGM

177th BGM

178th BGM

179th BGM

180th BGM

181st BGM

182nd BGM

183rd BGM

184th BGM

185th BGM

186th BGM

187th BGM

188th BGM

189th BGM

190th BGM

191st BGM

192nd BGM

193rd BGM

194th BGM

195th BGM

196th BGM

197th BGM

198th BGM

199th BGM

200th BGM

201st BGM

202nd BGM

203rd BGM

204th BGM

205th BGM

206th BGM

207th BGM

208th BGM

209th BGM

210th BGM

211st BGM

212nd BGM

213th BGM

214th BGM

215th BGM

216th BGM

217th BGM

218th BGM

219th BGM

220th BGM

221st BGM

222nd BGM

223rd BGM

224th BGM

225th BGM

226th BGM

227th BGM

228th BGM

229th BGM

230th BGM

231st BGM

232nd BGM

233rd BGM

234th BGM

235th BGM

236th BGM

237th BGM

238th BGM

239th BGM

240th BGM

241st BGM

242nd BGM

243rd BGM

244th BGM

245th BGM

246th BGM

247th BGM

248th BGM

249th BGM

250th BGM

251st BGM

252nd BGM

253rd BGM

254th BGM

255th BGM

256th BGM

257th BGM

258th BGM

259th BGM

260th BGM

261st BGM

262nd BGM

263rd BGM

264th BGM

265th BGM

266th BGM

267th BGM

268th BGM

269th BGM

270th BGM

271st BGM

272nd BGM

273rd BGM

274th BGM

275th BGM

276th BGM

277th BGM

278th BGM

279th BGM

280th BGM

281st BGM

282nd BGM

283rd BGM

284th BGM

285th BGM

286th BGM

287th BGM

288th BGM

289th BGM

290th BGM

291st BGM

292nd BGM

293rd BGM

294th BGM

295th BGM

296th BGM

297th BGM

298th BGM

299th BGM

300th BGM

301st BGM

302nd BGM

303rd BGM

304th BGM

305th BGM

306th BGM

307th BGM

308th BGM

309th BGM

310th BGM

311st BGM

312nd BGM

313th BGM

314th BGM

315th BGM

316th BGM

317th BGM

318th BGM

319th BGM

320th BGM

321st BGM

322nd BGM

323rd BGM

324th BGM

325th BGM

326th BGM

327th BGM

328th BGM

329th BGM

330th BGM

331st BGM

332nd BGM

333rd BGM

334th BGM

335th BGM

336th BGM

337th BGM

338th BGM

339th BGM

340th BGM

341st BGM

342nd BGM

343rd BGM

344th BGM

345th BGM

346th BGM

347th BGM

348th BGM

349th BGM

350th BGM

351st BGM

352nd BGM

353rd BGM

354th BGM

355th BGM

356th BGM

357th BGM

358th BGM

359th BGM

360th BGM

361st BGM

362nd BGM

363rd BGM

364th BGM

365th BGM

366th BGM

367th BGM

368th BGM

369th BGM

370th BGM

371st BGM

372nd BGM

373rd BGM

374th BGM

375th BGM

376th BGM

377th BGM

378th BGM

379th BGM

380th BGM

381st BGM

382nd BGM

383rd BGM

384th BGM

385th BGM

386th BGM

387th BGM

388th BGM

389th BGM

390th BGM

391st BGM

392nd BGM

393rd BGM

394th BGM

395th BGM

396th BGM

397th BGM

398th BGM

399th BGM

400th BGM

401st BGM

402nd BGM

403rd BGM

404th BGM

405th BGM

406th BGM

407th BGM

408th BGM

409th BGM

410th BGM

411st BGM

412nd BGM

413th BGM

414th BGM

415th BGM

416th BGM

417th BGM

418th BGM

419th BGM

420th BGM

421st BGM

422nd BGM

423rd BGM

424th BGM

425th BGM

426th BGM

427th BGM

428th BGM

429th BGM

430th BGM

431st BGM

432nd BGM

433rd BGM

434th BGM

435th BGM

436th BGM

437th BGM

438th BGM

439th BGM

440th BGM

441st BGM

442nd BGM

443rd BGM

444th BGM

445th BGM

446th BGM

447th BGM

448th BGM

449th BGM

450th BGM

451st BGM

452nd BGM

453rd BGM

454th BGM

455th BGM

456th BGM

457th BGM

458th BGM

459th BGM

460th BGM

461st BGM

462nd BGM

463rd BGM

464th BGM

465th BGM

466th BGM

467th BGM

468th BGM

469th BGM

470th BGM

471st BGM

472nd BGM

473rd BGM

474th BGM

475th BGM

476th BGM

477th BGM

478th BGM

479th BGM

480th BGM

481st BGM

482nd BGM

483rd BGM

484th BGM

485th BGM

486th BGM

487th BGM

488th BGM

489th BGM

490th BGM

491st BGM

492nd BGM

493rd BGM

494th BGM

495th BGM

496th BGM

497th BGM

498th BGM

499th BGM

500th BGM

Copyright © 1973 by Herbie Hancock, Inc. Used by Permission  
International Copyright Secord Made in U.S.A. All Rights Reserved

CHAMELEON

SAXOPHONES

Alto

Tenor

Bari

Maynard  
(Solo  
Trumpet)

T R U M P E T S

1

2

3

Trombone 1

2

Drum

Director's  
Bass

Go 'til Loco-----

Director's  
Piano

Ad lib. Lasso-Will

CHAMBLISSON

S  
X  
O  
F  
I  
D  
N  
E  
S

**Alto**

**Tenor**

**Bari**

Myard  
Isho  
Trumpet

**Myard  
Isho  
Trumpet**

T  
R  
U  
M  
P  
E  
T

**T  
R  
U  
M  
P  
E  
T**

Trombones 1  
2

**Trombones 1  
2**

Drums

**Drums**

Electric  
Bass

**Electric  
Bass**

Electric  
Piano

**Electric  
Piano**

CHAMBLEAN

8

Soprano  
Alto  
Tenor  
Bass

Trumpet  
Trombone  
Tuba

1  
2  
3

Trumpet 1  
Trumpet 2

Drum

Electric Bass

Electric Piano

CHINA TOWN

**E**

SAXOPHONES  
 Alto  
 Tenor  
 Bass

Trumpet 1  
 Solo Cue

Trumpet 2  
 ON CUE

Trumpet 3  
 ON CUE

Trumpet 4  
 ON CUE

Trumpet 5  
 ON CUE

Trumpet 6  
 ON CUE

Trumpet 7  
 ON CUE

Trumpet 8  
 ON CUE

Trumpet 9  
 ON CUE

Trumpet 10  
 ON CUE

Trumpet 11  
 ON CUE

Trumpet 12  
 ON CUE

Drums

Hi-Hat

ON CUE

KICK

Electric Bass

ON CUE

Electric Piano

Pk

Ab

A#

CRIMMELSON

SAXOPHONES

Alto

Tenor

Baritone

SOLO OVER ENSEMBLE

Keyboard  
Solo  
Trumpet 1

TRUMPETS

1

2

3

UNIS

Trumpet 1

2

UNIS

Drums

Full

Electric Bass

Lead

Electric Piano

LOWELL LEAN

SAXOPHONES

Also

Tenor

Bari

Staff 1: Alto saxophone part with notes and rests.

Staff 2: Tenor saxophone part with notes and rests.

Staff 3: Bari saxophone part with notes and rests.

Myriad (Solo Trumpet)

Staff: Myriad (Solo Trumpet) part with notes and rests.

TROMBONES

1

2

3

4

5

6

7

8

Staff 1: Trombone 1 part with notes and rests.

Staff 2: Trombone 2 part with notes and rests.

Staff 3: Trombone 3 part with notes and rests.

Staff 4: Trombone 4 part with notes and rests.

Staff 5: Trombone 5 part with notes and rests.

Staff 6: Trombone 6 part with notes and rests.

Staff 7: Trombone 7 part with notes and rests.

Staff 8: Trombone 8 part with notes and rests.

Drums

Electric Bass

Staff: Electric Bass part with notes and rests.

Electric Piano

Staff: Electric Piano part with notes and rests.

CHORALE

Staff: Chorus part with notes and rests.

**SMOOTH**

*mf cresc.*

*mf cresc.*

*1<sup>st</sup> TRUMPET CARED IN FIRST*

**SMOOTH**

*mf cresc.*

*mf cresc.*

**SMOOTH**

*mf cresc.*

**SMOOTH**

*mf cresc.*

*mf cresc.*

**SMOOTH**

*mf cresc.*

*mf cresc.*

*mf cresc.*

*mf cresc.*

*mf cresc.*

Alto  
Soprano  
Tenor  
Bass

Melancholic Trumpet

7  
6  
5  
4  
3  
2  
1

Trumpet 1

Drum

LIGHT FLASK

2nd BATTER

Electric Bass

Electric Piano

FLAS

Bb 9

Bb 9

Ebm 7

Fb maj 7

CHAMBERLAIN

SAXOPHONES

Alto

Tenor

Bari

Keyboard  
(Solo  
Trumpet)

TRUMPETS

1

2

TRUMPETS

1

2

Electric  
Bass

Electric  
Piano

CHAMBERLAIN

SAXOPHONES

Alto

Tenor

Bari

TRUMPETS

Trumpet 1

Trumpet 2

DRUMS

Drums

PERCUSSION

Electric Bass

Electric Piano

CHARNIE LEON