

1st SAXOPHONE (E♭ ALTO)

CHARMAINE

Arranged by
JIMMY LALLY

Words and Music by
ERNO RAPEE & LEVY

DF.
332

MODERATO.

VOCAL CHORUS.

SOLI.

SOLI.

Copyright MCMXXVI by Belwin Inc., N.Y.C.

Copyright assigned MCMXXVII to Sherman Clay & Co., San Francisco.

Keith Prowse & Co., Ltd., for Europe, Gt. Britain, Ireland & Colonies excluding Canada & Australasia.

This arrangement copyright MCML.

7057

1st SAXOPHONE (E♭ ALTO)

TUTTI.

SOLI.

1st ENDING.

SOLI.

2nd ENDING.

BROADLY.

mp

RIT.

1st SAX. [E♭ ALTO]

"CHARMAINE"

3rd SAXOPHONE (E♭ ALTO)

CHARMAINE

Arranged by
JIMMY LALLY

Words and Music
ERNO RAPEE & LEON POPLACK

DA
332

MODERATO.

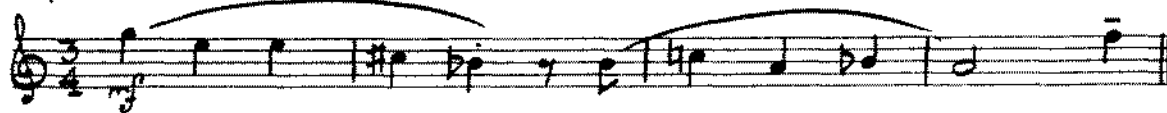

VOCAL CHORUS.

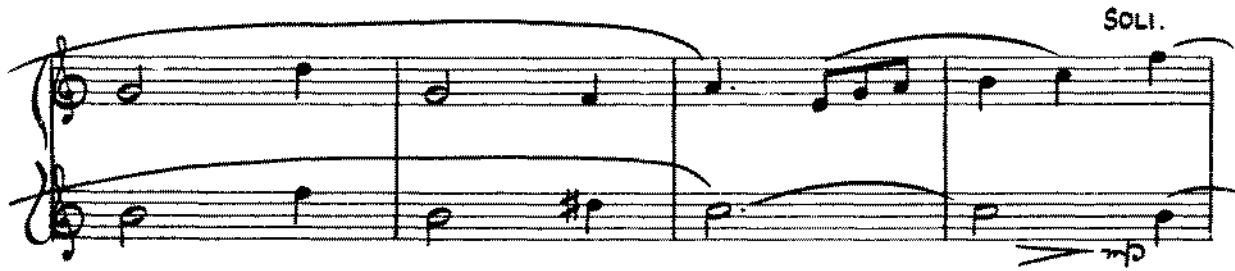
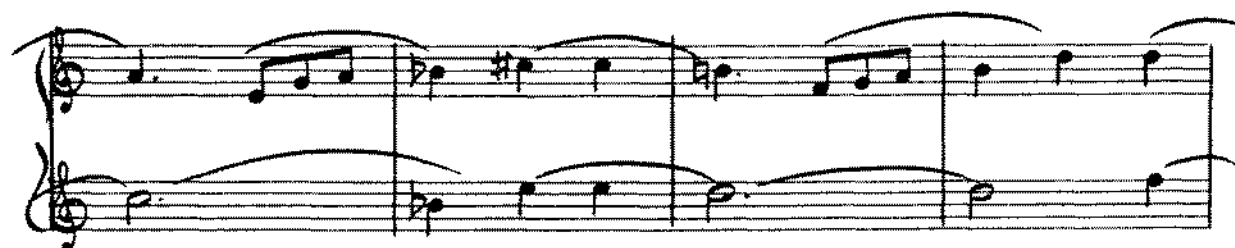

Copyright MCMXXVI by Belwin Inc., N.Y.C.
Copyright assigned MCMXXVII to Sherman Clay & Co., San Francisco.
Keith Prowse & Co., Ltd., for Europe, Gt. Britain, Ireland & Colonies excluding Canada & Australasia.
This arrangement copyright MCML.

3rd SAXOPHONE (E♭ ALTO)

TUTTI.

SOLI.

1st ENDING.

SOLI.

2nd ENDING.

BROADLY

RIT.

3rd SAX (E♭ ALTO)

"CHARMAINE"

2nd SAXOPHONE (B \flat TENOR)

Arranged by
JIMMY LALLY

CHARMAINE

Words and Music by
ERNO RAPEE & LEVY POLINSKY

D4.
332

MODERATO

Copyright MCMXXVI by Belwin Inc., N.Y.C.

Copyright assigned MCMXXVII to Sherman Clay & Co., San Francisco,

Keith Prowse & Co., Ltd., for Europe, Gt. Britain, Ireland & Colonies excluding Canada & Australasia.

This arrangement copyright MCML.

7057

2nd SAXOPHONE (B \flat TENOR)

2nd SAX. [B \flat TENOR]

"CHARMAINE"

4th SAX (Bb Tenor)

CHARMAINE

~~44~~
332

Arranged by
JIMMY LALLY

Words and Music by
ERNO RAPEE & LEWY

MODERATO.

VOCAL CHORUS.

Copyright MCMXXVI by Belwin Inc., N.Y.C.
Copyright assigned MCMXXVII to Sherman Clay & Co., San Francisco,
Keith Prowse & Co., Ltd., for Europe, Gt. Britain, Ireland & Colonies excluding Canada & Australasia.
This arrangement copyright MCML.

4th SAXOPHONE (B \flat TENOR)

4TH SAX [B \flat TENOR].

CHARMAINE

BARITONE SAXOPHONE

CHARMAINE

Arranged by
JIMMY LALLY

Words and Music by
ERNO RAPEE & LEVY POLACH

DA
332

MODERATO.

Copyright MCMXXVI by Belwin Inc., N.Y.C.
Copyright assigned MCMXXVII to Sherman Clay & Co., San Francisco,
Keith Prowse & Co., Ltd., for Europe, Gt. Britain, Ireland & Colonies excluding Canada & Australasia.
This arrangement copyright MCM.

BARITONE SAXOPHONE

E^b BARITONE.

"CHARMAINE"

1st B♭ TRUMPET

Arranged by
JIMMY LALLY

CHARMAINE

Words and Music by
ERNO RAPEE & LEVY POLYACK

D.F.
332

MODERATO.

VOCAL CHORUS.

HUSH
MUTE

SOLI.

IN HAT.

Copyright MCMXXVI by Belwin Inc., N.Y.C.

Copyright assigned MCMXXVII to Sherman Clay & Co., San Francisco.

Keith Prowse & Co., Ltd., for Europe, Gt. Britain, Ireland & Colonies excluding Canada & Australasia.

This arrangement copyright MCML.

7057

1st B \flat TRUMPET

1ST TRUMPET.

"CHARMAINE"

2nd B \flat TRUMPET

Arranged by
JIMMY LALLY

CHARMAINE

Words and Music by
ERNO RAPEE & LEWIS POLOVACK

D4
332

MODERATO.

VOCAL CHORUS

HUSH MUTE.

SOLI

IN HAT.

Copyright MCMXXVI by Belwin Inc., N.Y.C.

Copyright assigned MCMXXVII to Sherman Clay & Co., San Francisco.

Keith Prowse & Co., Ltd., for Europe, Gt. Britain, Ireland & Colonies excluding Canada & Australasia.

This arrangement copyright MCML.

7057

2nd B \flat TRUMPET

2ND TRUMPET.

"CHARMAINE"

3rd TRUMPET

CHARMAINE

Arranged by
JIMMY LALLY

Words and Music by
ERNO RAPEE & LEW POLLACK

DA
332

MODERATO.

VOCAL CHORUS

Copyright MCMXXVI by Belwin Inc., N.Y.C.

Copyright assigned MCMXXVII to Sherman Clay & Co., San Francisco.

Keith Prowse & Co., Ltd., for Europe, Gt. Britain, Ireland & Colonies excluding Canada & Australasia.

This arrangement copyright MCML.

3rd B \flat TRUMPET

3rd TRUMPET.

'CHARMAINE'

LITH TROMPET

CHARMAINE

4th TRUMPET

CHARMAINE

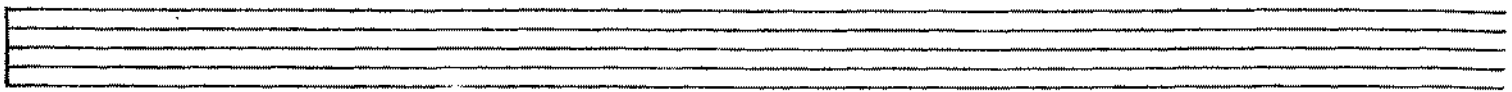

adcl. arr. MINIM ARR⁹⁵³ © 1986

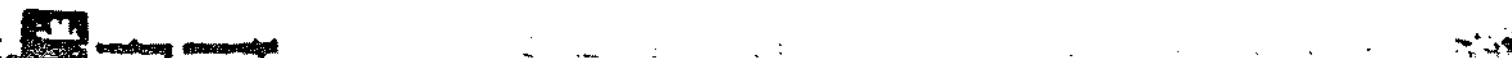
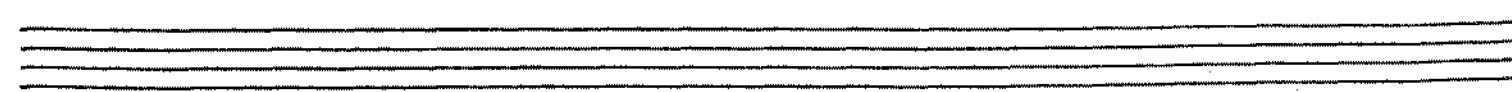
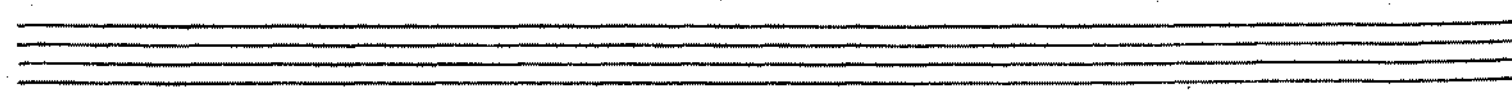
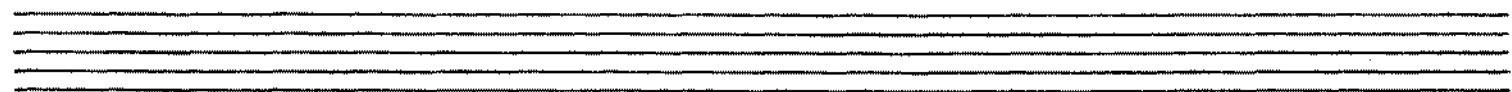
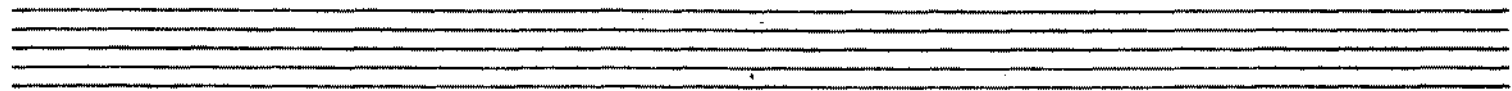
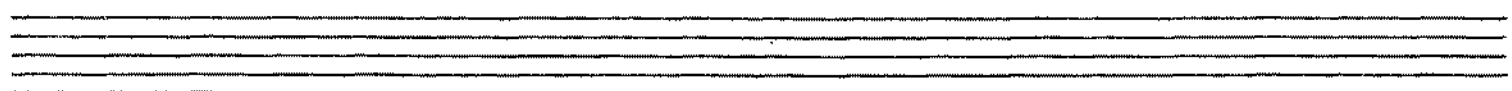
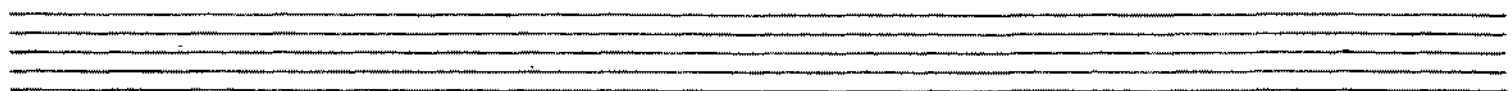

1st TROMBONE

CHARMAINE

332

Arranged by
JIMMY LALLY

Words and Music by
ERNO RAPEE & LEWIS COLLECK

MODERATO

VOCAL CHORUS.

Copyright MCMXXVI by Belwin Inc., N.Y.C.

Copyright assigned MCMXXVII to Sherman Clay & Co., San Francisco.

Keith Prowse & Co., Ltd., for Europe, Gt. Britain, Ireland & Colonies excluding Canada & Australasia.

This arrangement copyright MCML

1st TROMBONE

1st TROMBONE.

CHARMAINE

2nd TROMBONE

CHARMAINE

~~DA~~
332

Arranged by
JIMMY LALLY

Words and Music
ERNO RAPEE & LEW POLAR

MODERATO.

VOCAL CHORUS.

HUSH MUTE.

SOLI.

IN HAT.

Copyright MCMXXVI by Belwin Inc., N.Y.C.
 Copyright assigned MCMXXVII to Sherman Clay & Co., San Francisco.
 Keith Prowse & Co., Ltd., for Europe, Gt. Britain, Ireland & Colonies excluding Canada & Australasia.
 This arrangement copyright MCML.

2nd TROMBONE

OPEN.

MUTE OUT.

1^o ENDING

2^o ENDING.

BROADLY.

2ND TROMBONE.

"CHARMAINE"

3rd Trombone

CHARMAINE!

p

Two empty musical staves at the bottom of the page.

3rd Trombone

CHARMAINE!

add. arr P. STEPHENS c 1984

4TH TROMBONE

CHARMAINE

4th TROMBONE

CHARMAINE

rit

add. arr. MINIM ARR⁹⁵ © 1986

CHARMAINE!

4.
332

Arranged by
JIMMY LALLY

Words & Music by
ERNO RAPEE & LEWY POLAK

Moderato

mf

CHORUS

Eb(7) Eb6 Dbm6 Fm7 Eb9 Bb9 Bb7+

won - der why you keep me wait - - ing, CHAR - MAINE

Eb(7) Eb6 Eb Eb(7) Eb6 Eb

cries in vain, I won - der when blue - birds a -

Edim Bb7 Bb7 Fm7 Bb7

mat - ing, Will you come back a - gain, I

Fm7 Bb7 Bb7+ Eb Bb+

won - der if I keep on pray - - ing, will our dreams be the

Eb(7) Eb6 Eb Bbm6 C7 Fm C7

Copyright MCMXXVI by Belwin Inc., N.Y.C.
Copyright assigned MCMXXVII to Sherman Clay & Co., San Francisco.
Keith Frowse & Co. Ltd. for Europe, Gt. Britain, Ireland & Colonies excluding Canada & Australasia.
This arrangement copyright MCMXL.

PIANO CONDUCTOR

same. I won-der if ev-er you think of me, too, Charmaine's

Abm6 Fm7 Bbm6 Abdim C7 Ab(7) Ab6 Abm Eb C7+ C7

wait-ing, just wait-ing for you. I you. *mp* *mf* Broadly

F9 Bb7 Bb7+ Eb Edim Bb7 Bb7+ Eb Gm7 Bbm6 G7b5 C+

F(7) F6 Cm6 D7 Gm D9 D7

Bbm6 Gm7 Cm6 Bbdim D7 Bb(7) Bb6 Bbm6 F D7+ D7

G9 C7 G9+ G9 G9 F9 Eb Eb9 F8 rit.

GUITAR

CHARMAINE

D4
332

Arranged by
JIMMY LALLY

Words and Music by
ERNO RAPEE & LEW POLLACK

MODERATO.

VOCAL CHORUS.

Chord chart for 'CHARMAINE' in G major, 4/4 time. The chart consists of 10 staves of guitar notation with various chords and dynamics markings.

Staff 1: $E^b(h7)$ E^b E^{dim} D^{mib} $Fm7$ C^b9 B^b9 B^b7+ $E^b(h7)$ E^b

Staff 2: E^b $E^b(h7)$ E^b E^b E^b E^{dim} B^b7

Staff 3: B^b7 $Fm7$ B^b7 $Fm7$ B^b7

Staff 4: B^b7+ E^b B^b7+ $E^b(h7)$ E^b E^b B^bmb

Staff 5: $C7$ $Fm7$ $C7$ A^bmb $Fm7$ B^bmb A^bmb $C7$ $A^b(h7)$ A^b

Staff 6: A^bmb E^b $C7+$ $C7$ $F9$ B^b7 B^b9+ E^b E^{dim} (1st ENDING.)

Staff 7: B^b7 B^b7+ (2nd ENDING.) E^b $Gm7$ B^bmb G^b5 $C+$ $F(h7)$ F^b (BROADLY)

Staff 8: F $Cmib$ $D7$ $Gm7$ $D9$ $D7$ B^bmb $Gm7$

Staff 9: B^bmb $D7$ $E^b(h7)$ B^b B^bmb F $D7+$ $D7$ $G9$

Staff 10: $C7$ $C9+$ $G9$ G^b9 $F9$ $E9$ E^b9 F^b (RIT.)

Copyright MCMXXVI by Belwin Inc., N.Y.C.

Copyright assigned MCMXXVII to Sherman Clay & Co., San Francisco.

Keith Prowse & Co., Ltd., for Europe, Gt. Britain, Ireland & Colonies excluding Canada & Australasia.

This arrangement copyright MCML.

CHARMAINE

BASS

Arranged by
JIMMY LALLY

Words and Music by
ERNO RAPEE & LEVY POULAC

4.
332

MODERATO.

ARCO. *mf* *PIZZ* VOCAL CHORUS.

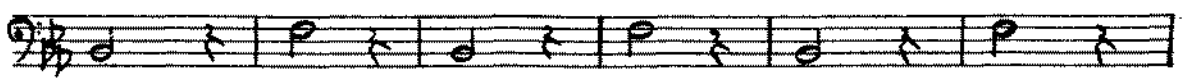

1^o ENDING.

2^o ENDING. BROADLY *mp* *mf*

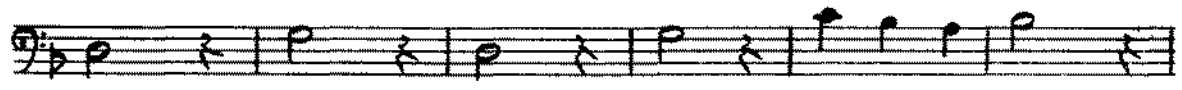
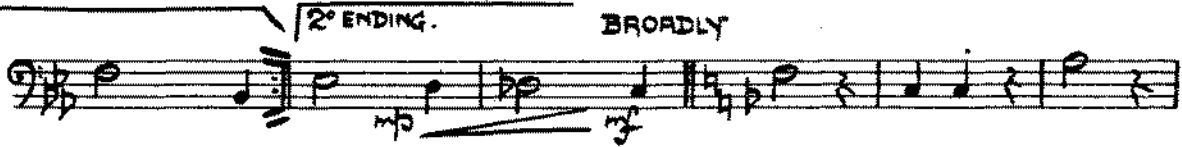

ARCO. RIT.

Copyright MCMXXVI by Belwin Inc., N.Y.C.
Copyright assigned MCMXXVII to Sherman Clay & Co., San Francisco.
Keith Prowse & Co., Ltd., for Europe, Gt. Britain, Ireland & Colonies excluding Canada & Australasia.
This arrangement copyright MCML.

DRUMS

CHARMAINE

332

Arranged by
JIMMY LALLY

Words and Music by
ERNO RAPEE & LEWY OLLANEN

MODERATO.

SOFT.

VOCAL CHORUS.

Copyright MCMXXVI by Belwin Inc., N.Y.C.
 Copyright assigned MCMXXVII to Sherman Clay & Co., San Francisco.
 Keith Prowse & Co., Ltd., for Europe, Gr. Britain, Ireland & Colonies excluding Canada & Australasia.
 This arrangement copyright MCML.