

CHEROKEE

Alto 1

Keep repeating on tenor Yamp & fade out

Four empty musical staves, each consisting of five horizontal lines, arranged vertically.

Alto 2

CHEROKEE

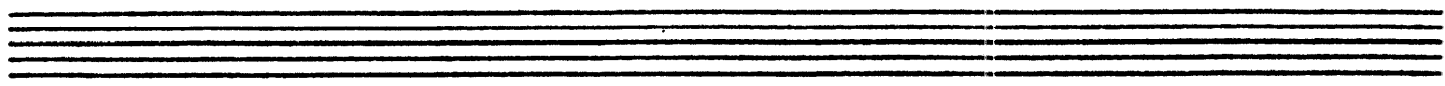

E

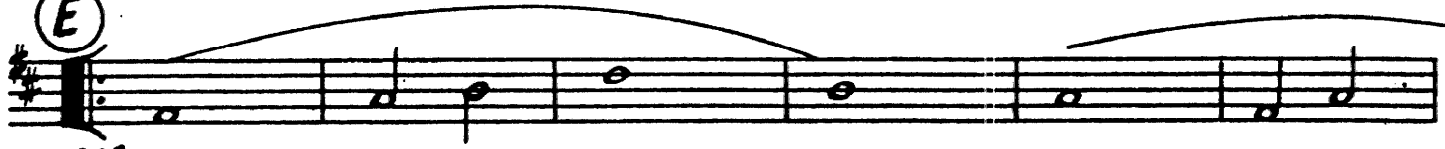

mp

F

12

Keep repeating on tenor vamp & fade out

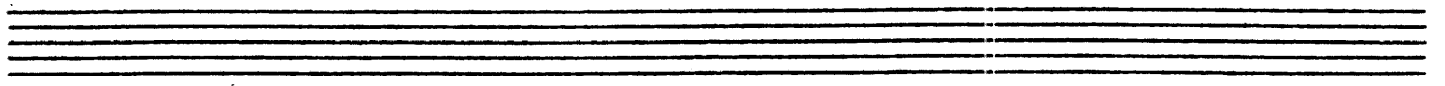
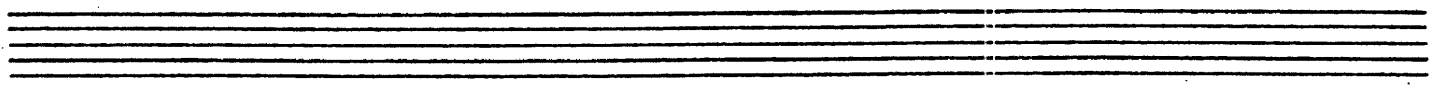
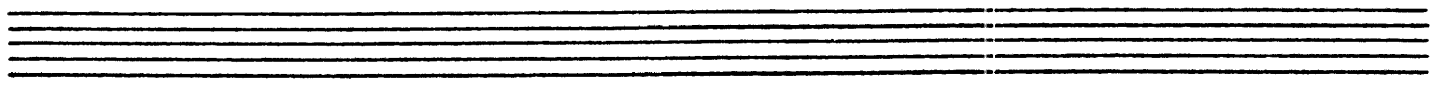
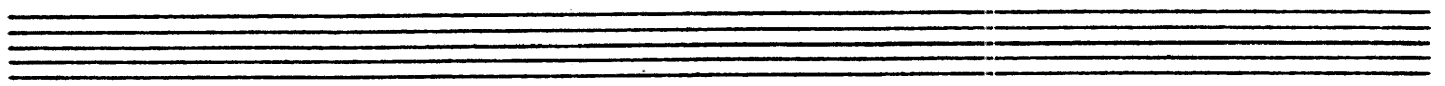

Tenor 1

CHEROKEE

A Solo Ad Lib

AD LIB

B Solo

C w/BONES

①

②

"FUNKY SOLO"

③

(VAMP SOLO)

④

"MOAN"

(KEEP REPEATING & FADE OUT)

CHEROKEE

Tenor 2

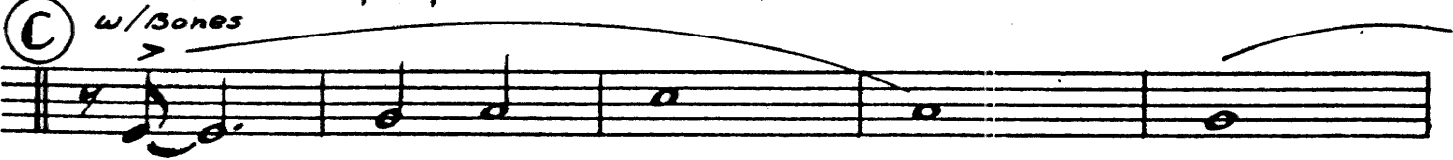
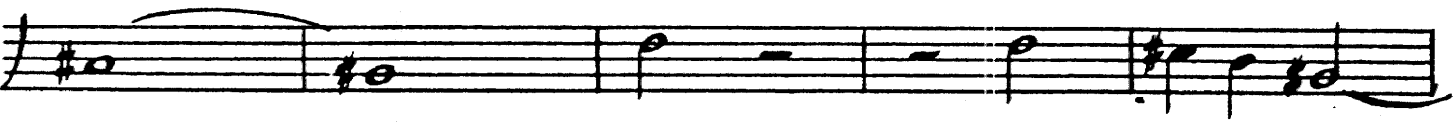
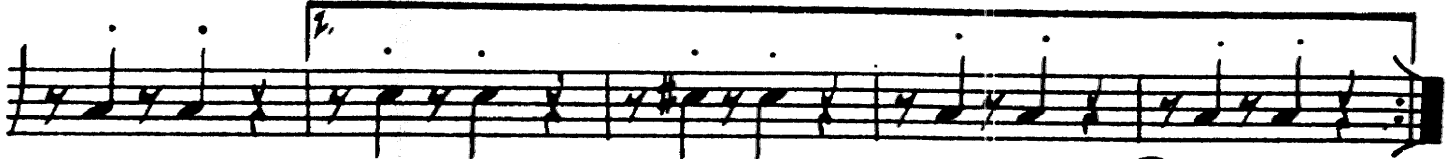
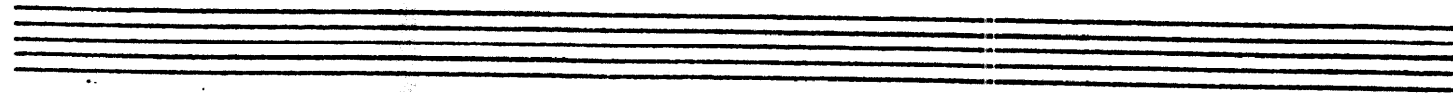

D

E

F

Keep repeating on tenor vamp & fade out

Bari Sax

CHEROKEE

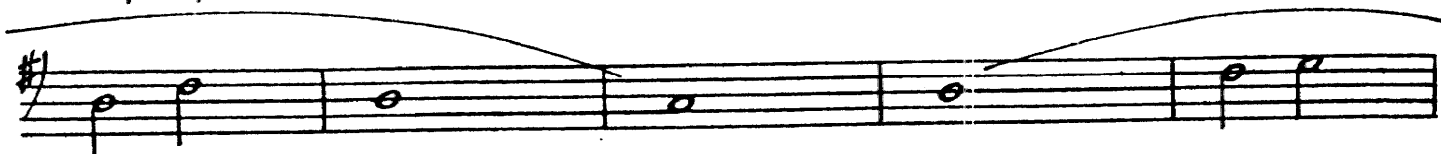
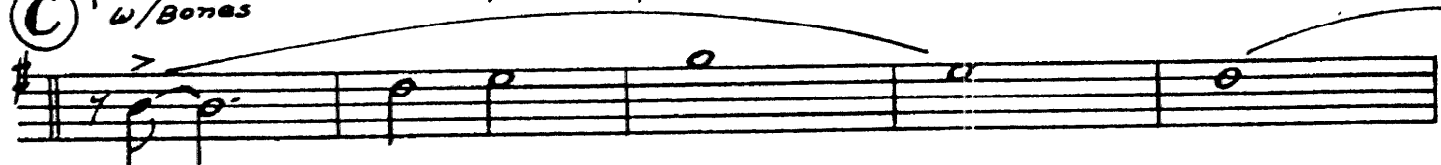
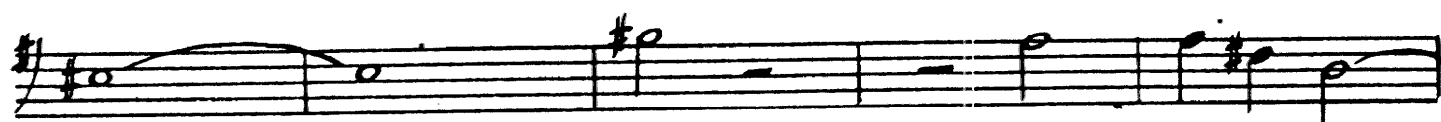
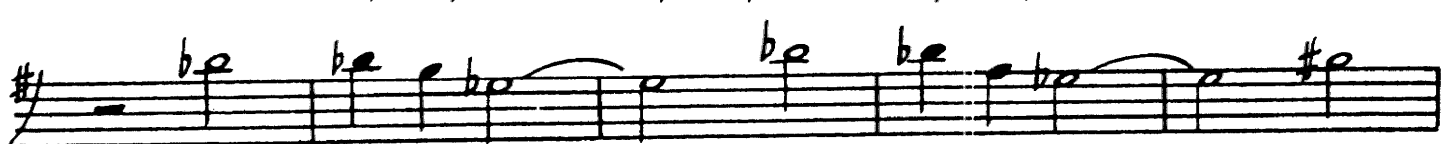
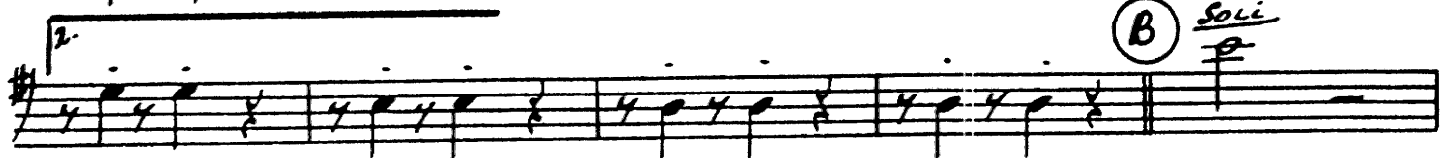
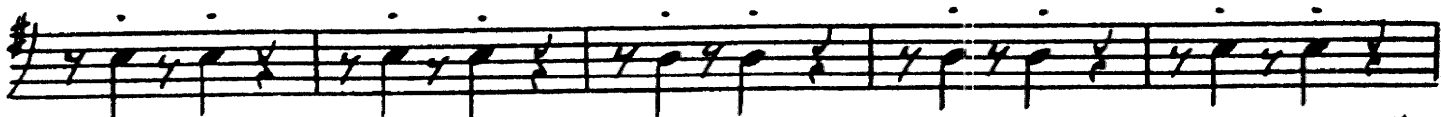
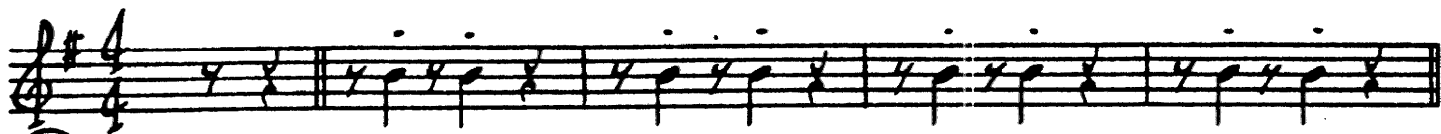
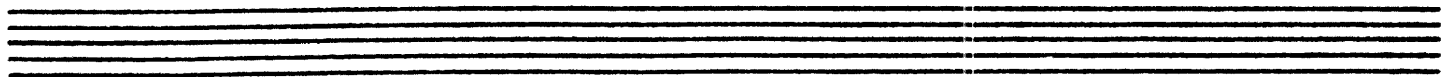

(D)

(E)

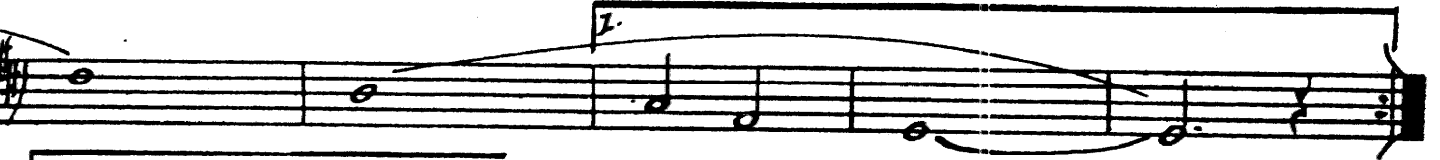
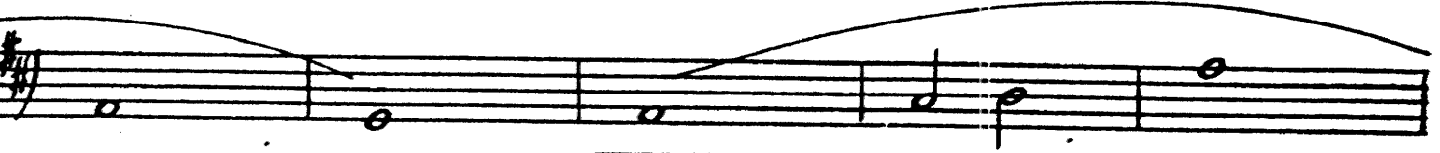
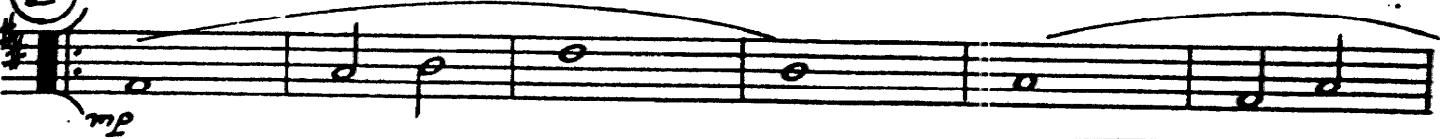

(F)

Keep repeating on tenor vamp & fade out

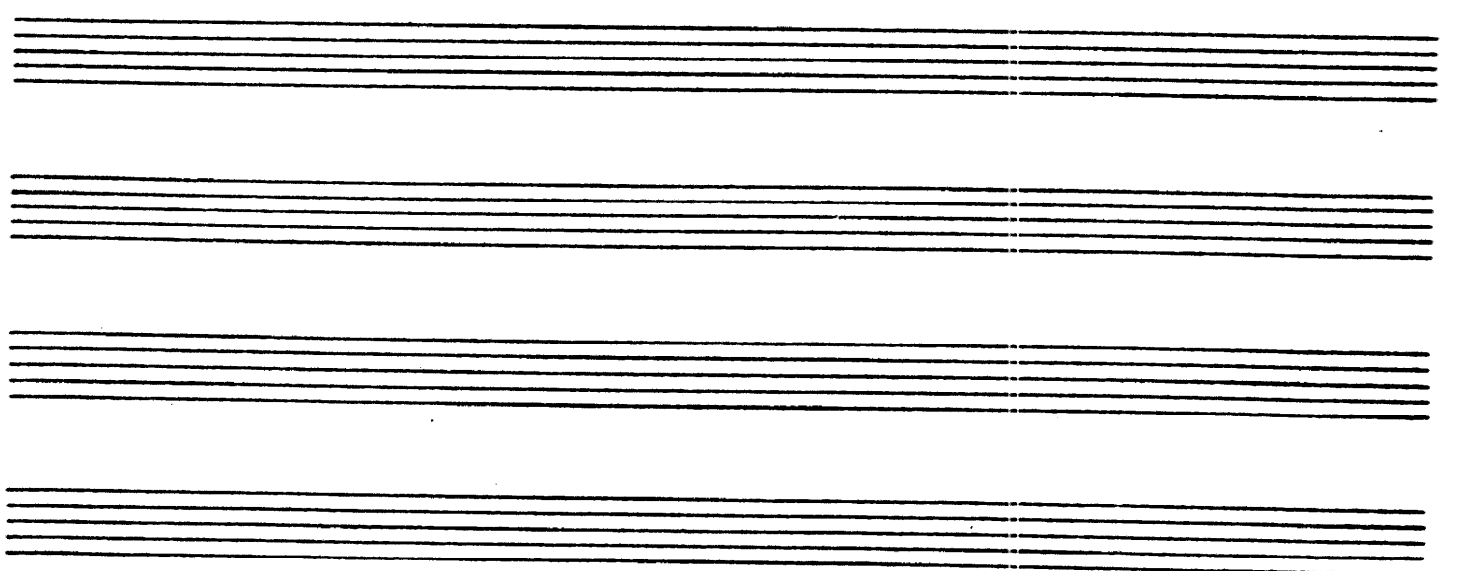

D

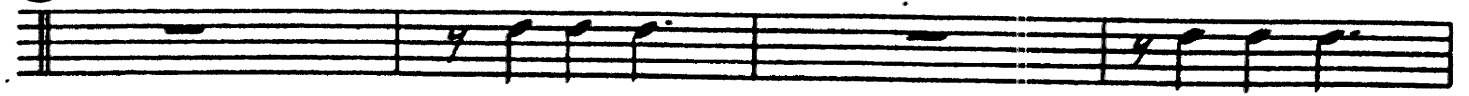

3

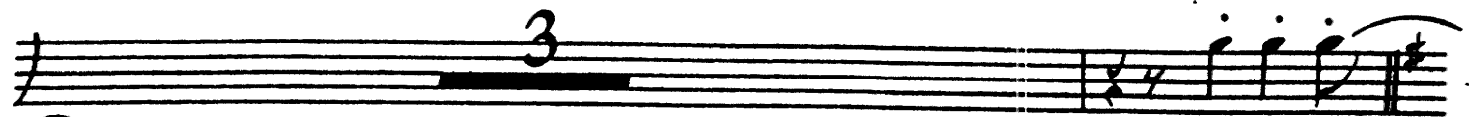

E

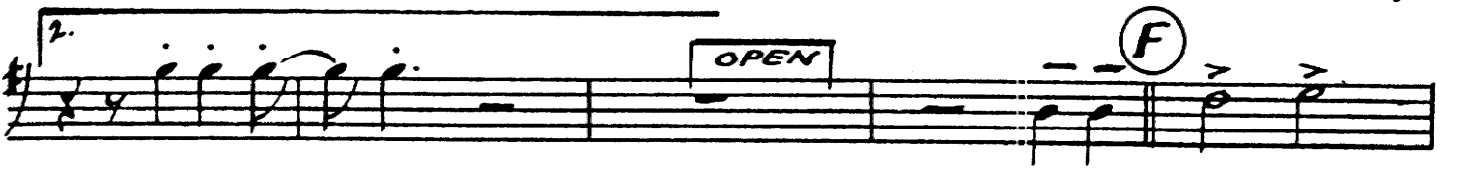

F

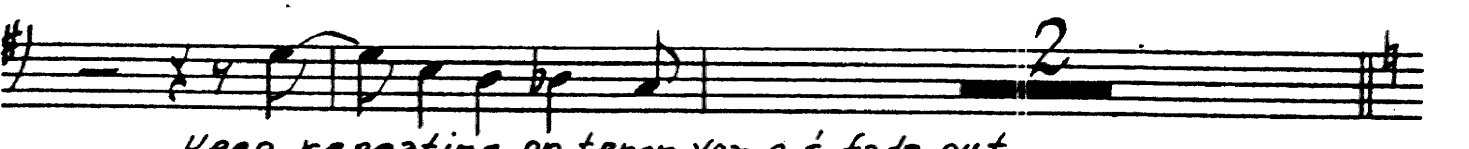

Keep repeating on tenor VAMP & fade out

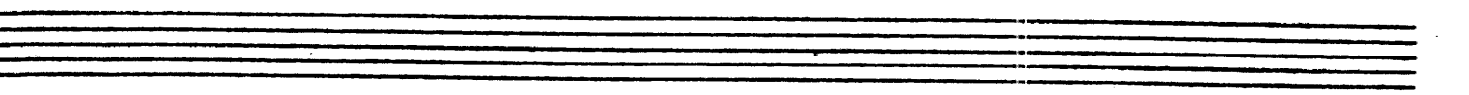
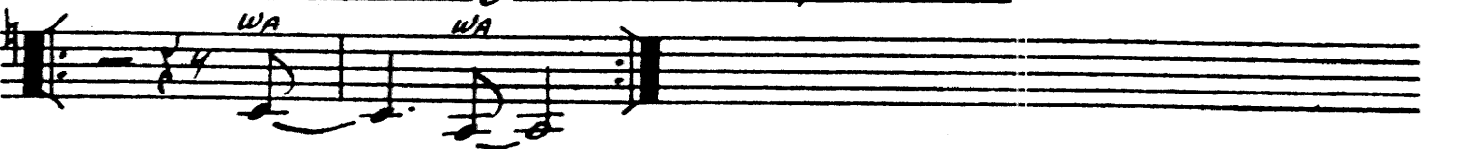

Trumpet 2

CHEROKEE

WA WA WA WA

(A)

WA WA WA WA

WA WA WA WA

WA WA WA WA

(B)

ST. MUTE

(C)

WA WA WA WA

WA WA WA WA

WA WA WA WA

WA WA WA WA

(D)

(E)

KEEP REPEATING ON TENOR VAMP & FADE OUT

Trumpet 3

CHEROKEE

WA WA WA WA

WA WA WA WA

WA WA WA WA

WA WA WA WA

ST. MUTE

(A)

(B)

(C)

D

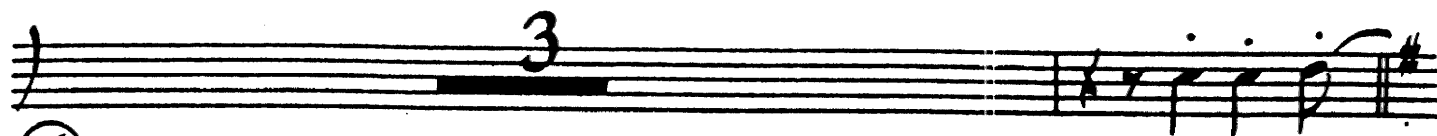
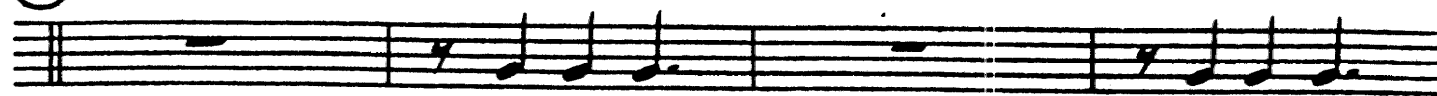

E

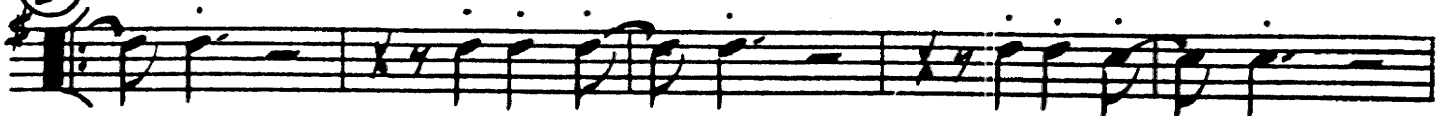

KEEP REPEATING ON TENDR VAMP & FADE OUT
WA WA

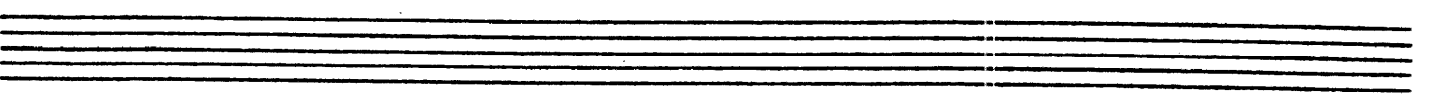

Trumpet 4

CHEROKEE

WA WA WA WA

(A) WA WA WA WA

WA WA WA WA

WA WA WA WA

(B) WA WA WA WA

S.T. MUTE

(C)

(D)

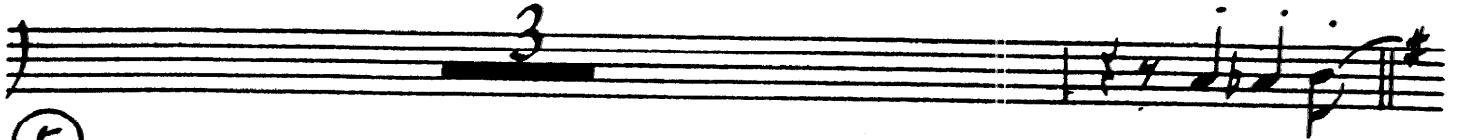
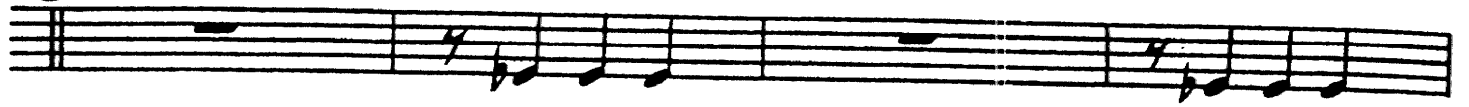

(E)

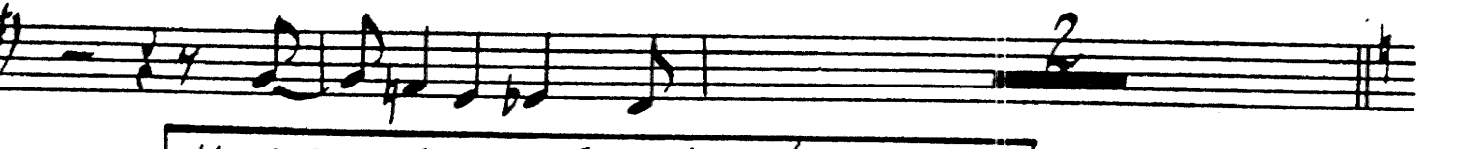

KEEP REPEATING ON TENOR VAMP & FADE OUT
WA WA

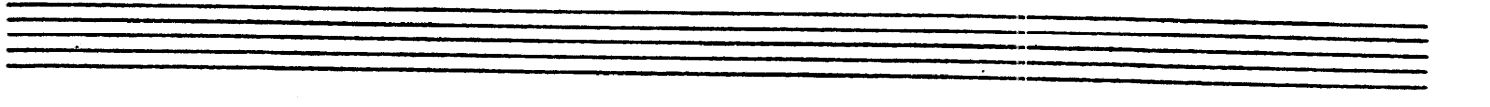

Trombone 1

CHEROKEE

H.O.B.

A

1.

B

2.

3

4

C Saxi

D

E

F

Keep repeating on tenor vamp & fade out

Empty musical staff.

Empty musical staff.

Empty musical staff.

Empty musical staff.

Trombone 2

CHEROKEE

H.O.B.

(A)

(B)

(C) *Soli*

(D)

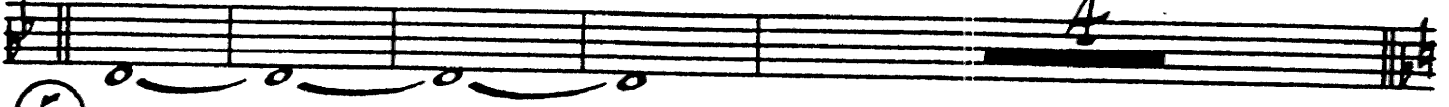

(E)

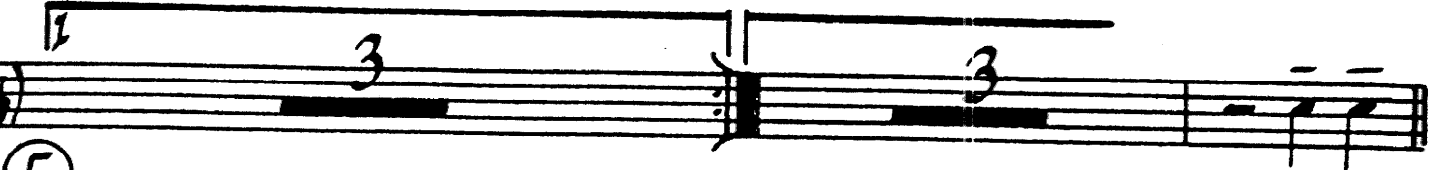
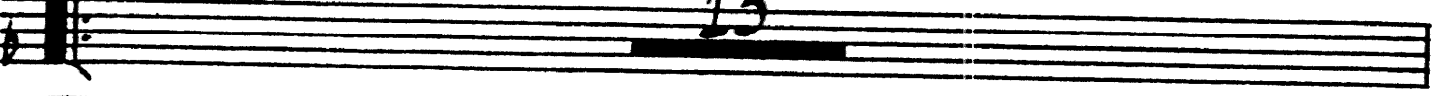

(F)

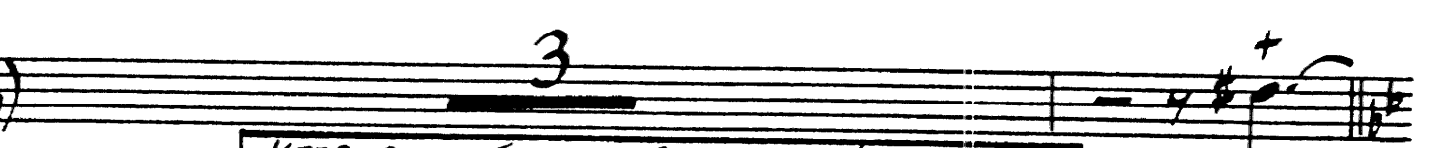
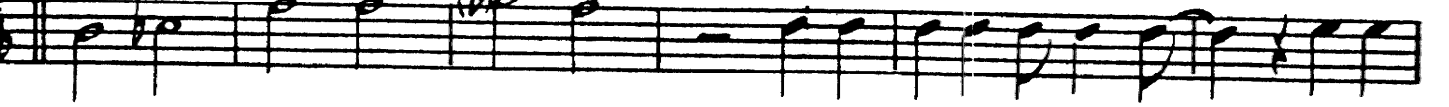

KEEP REPEATING ON TENDR VAMP & FADE OUT

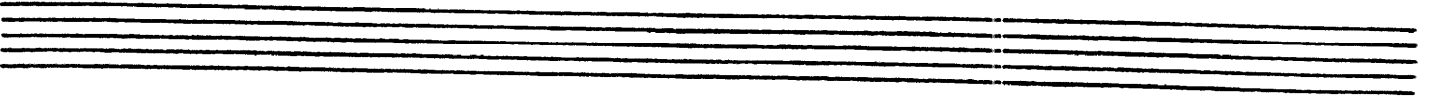
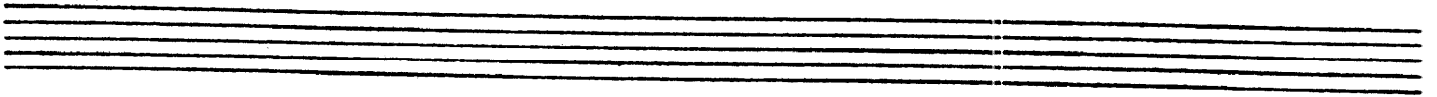
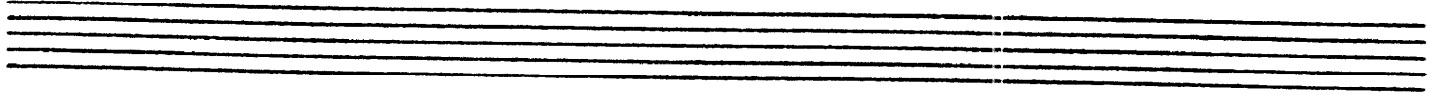
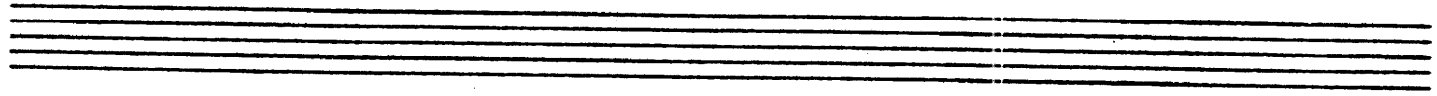
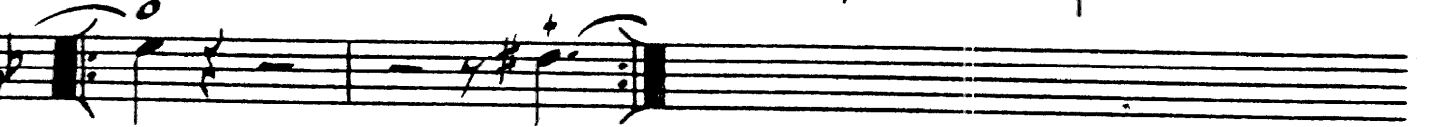

Trombone 3.

CHEROKEE

H.O.B.

Eleventh staff of music, consisting of empty staves.

①

A

②

13

3

3

③

3

3

KEEP REPEATING ON TENDR VAMP & FADE OUT

Trombone 4

CHEROKEE

H.O.B.

(A)

(B)

3

4

(C) *Soli*

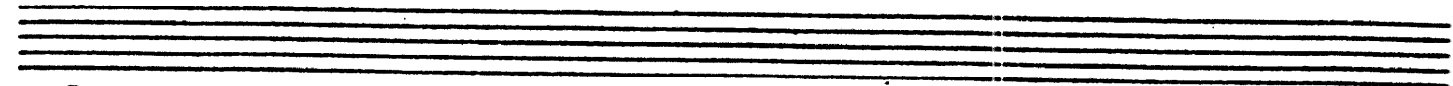

(D)

(E)

(F)

KEEP REPEATING ON TENDR VAMP & FADE OUT

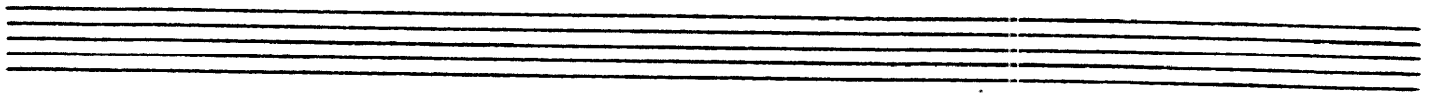
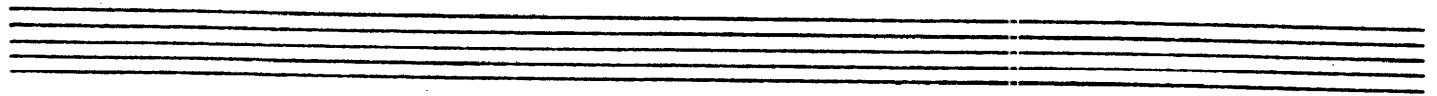
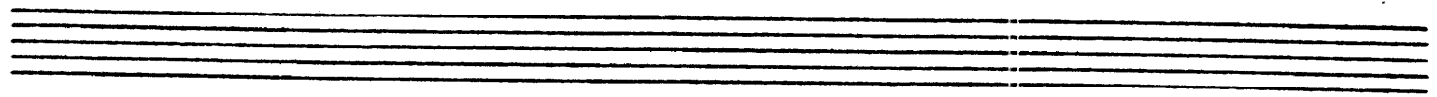
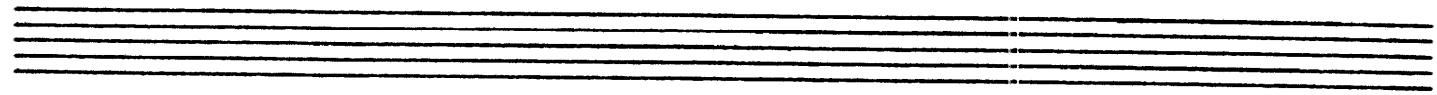

Bass

CHEROKEE

4/4

A B^b B^b7

E^b7(b⁹) E^b7 E^b6 B^b6 C7

Cm7 F^o Cm7 F7 C^bm7 F7 B^b

B D^bm7 G^b7 B Bm7 E7

A^bm9 A^b A^bm7 D7 G^bm9

Gm7 C7 Cm7 **C** B^b B^b7

E^b E^bm B^b C7

Cm7 F7 B^b **D** G^b/F B^b/F

G^b/F B^b/F E^b D^bm B^bm Fm Gm G^b E

(E)

F F7 Bb Bbmi

F G7 Gmi

Gmi Fmi Fmaj (F) F F7

Cmi7 B9 Bb Bbmi F

F G7 Gmi F

Bb "KEEP REPEATING ON TENOR VAMP & FADE OUT"

Drums

CHEROKEE

(A) PLAY 10-32 BARS

(B) SAXES PLAY FOR 16 BARS

(C) TABNS. PLAY 16

(D) PLAY FOR 8

(E) PLAY 16

(F) BRASS.

1. 2. 3. 4. 5. 6. 7. 8.

"KEEP REPEATING ON TENOR VAMP & FADE OUT"

Empty musical staves.

Piano - Guitar

CHEROKEE

Section A: Treble clef: Bb, Bb, Bb7. Bass clef: Eb7(9), Eb7mi, Eb6, Bb6, C7.

Section B: Treble clef: Dmi7, Gb7, B, Bmi7, E7. Bass clef: Cmi7, F0, Cmi7, F7, Cmi7, F7, Bb.

Section C: Treble clef: Bb, Bb7. Bass clef: Gmi7, C7, Cmi7, Eb, Ebmi, Bb, C7.

Section D: Treble clef: Gb0/F, Bbmi/F. Bass clef: Cmi7, F7, Bb, Gb0/F, Bbmi/F, Eb0, Dmi0, Bbmi0, Fmi, Gmi, Gb, E.

(E)

AD LIB FILL 1X ONLY

F F⁷ B^b B^b_m

F G⁷ G_m⁷

G_m⁷ F_m F_M (F) F F⁷

C_m⁷ B⁹ B^b B^b_m F

F E⁷ F⁷ F^{#7} G⁷ G_m⁷ F B^b A^b G G^b F

B^b 3 "KEEP REPEATING ON TAP AND VAMP & FADE OUT"

Piano - Guitar

CHEROKEE

- System 1: $E_b^7(9)_{ma}$, B^b , $E_b^{+7}_{mi}$, $E_b^6_{mi}$, B^b_6 , C^7
- System 2: C_{mi}^7 , F^0 , C_{mi}^7 , F^7 , C_{mi}^7 , F^7 , B^b
- System 3: B_{mi}^7 , E^7
- System 4: A_{ma}^9 , A^b , A_{mi}^7 , D^7 , G_{ma}^9
- System 5: G_{mi}^7 , C^7 , C_{mi}^7 , B^b , B^b_7
- System 6: E^b , E^b_{mi} , B^b , C^7
- System 7: C_{mi}^7 , F^7 , B^b , D (G^b_0/F , B^b_{mi}/F)
- System 8: G^b_0/F , B^b_{mi}/F , E^b_0 , $D^b_0_{mi}$, $B^b_0_{mi}$, F_{mi} , G_{mi}^7 , G^b , E

(E) AD LIB FILL 1X ONLY

F F⁷ B^b B^b_m

F G⁷ G_m⁷ F⁷

G_m⁷ F_m F_m (F) F F⁷

C_m⁷ B⁹ B^b B^b_m F

F E⁷ F⁷ F^{#7} G⁷ G_m⁷ F B^b A^b G G^b F

B^b 3 "KEEP REPEATING ON TAP OR VAMP & FADE OUT"

