

273

CHEROKEE

(Indian Love Song)

THE PROPERTY OF

by RAY NOBLE

A Contemporary Concept
In Solid Sound For Stage Band
Arrangement by
Johnny Warrington

C RAY

209 Kensington Cres

SWANSEA

1st Eb ALTO SAXOPHONE

MODERATELY BRIGHT

4

A

16

B *Soli*

C

D

V.S.

- 2 -
1st. ALTO SAX

TENOR SOLO

Tpts.

- 3 -
1st ALTO SAX

H

CHEROKEE

(Indian Love Song)

THE PROPERTY OF RAY NOBLE

C RAY

A Contemporary Concept
In Solid Sound For Stage Band
Arrangement by
Johnny Warrington

209 Kensington Cres
SWANSEA

3rd Eb ALTO SAXOPHONE

MODERATELY BRIGHT

4 **A** 16

B Soli *mf*

C *mf*

D 1

V.S.

3rd ALTO SAX

H

Soli softly

J

K

7

273

CHEROKEE

(Indian Love Song)

THE PROPERTY OF RAY NOBLE

- C RAY

A Contemporary Concept
In Solid Sound For Stage Band

Arrangement by
Johnny Warrington

2nd Bb TENOR SAXOPHONE

209 Kensington Cres 1

SWANSEA

MODERATELY BRIGHT

4

A Soli

2nd ²TENOR SAX

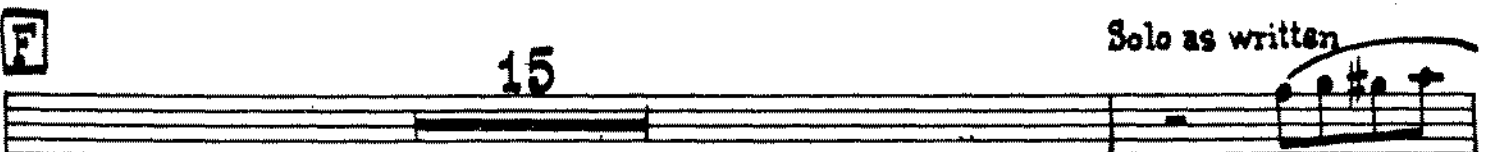
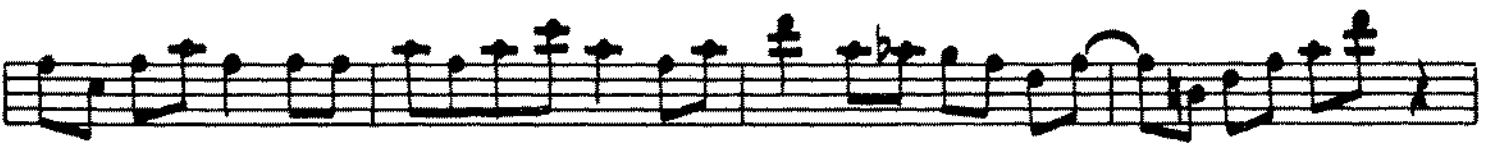
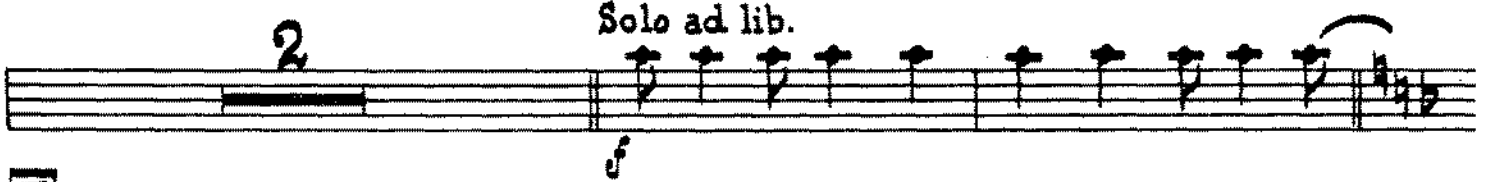

2nd TENOR SAX

CHEROKEE

(Indian Love Song)

273

A Contemporary Concept
In Solid Sound For Stage Band
Arrangement by
Johnny Warrington

THE PROPERTY OF C RAY NOBLE
C RAY

4th Bb TENOR SAXOPHONE

209 Kensington Cres

MODERATELY BRIGHT

SWANSEA

4 **A** Soli *mf*

B *mf*

C *f*

D 1

4th TENOR SAX

Ten. 1. Solo

4th TENOR SAX

CHEROKEE

(Indian Love Song)

THE PROPERTY OF C RAY NOBLE

C RAY

A Contemporary Concept
In Solid Sound For Stage Band
Arrangement by
Johnny Warrington

5th Eb BARITONE SAXOPHONE

209 Kensington Cres

SWANSEA

MODERATELY BRIGHT

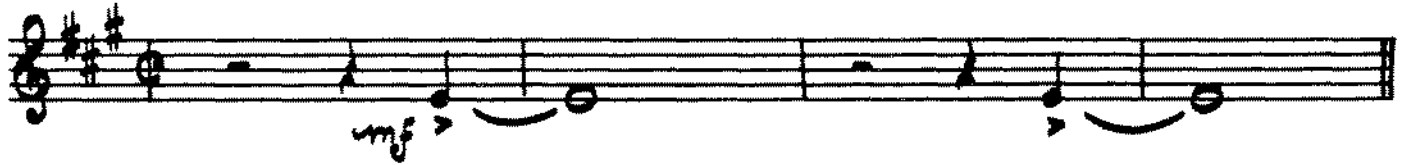

A Soli

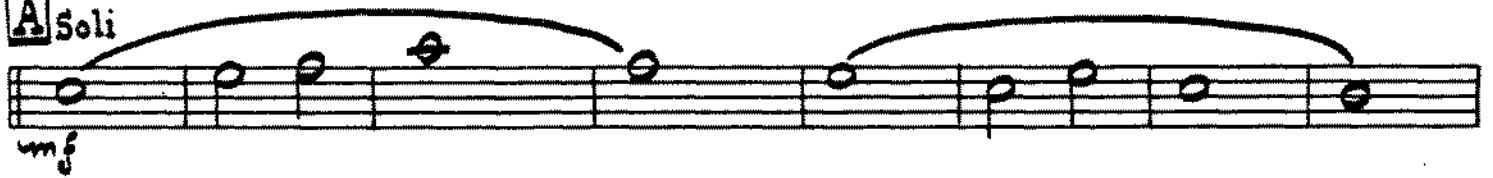

V.S.

- 2 -
5th BARITONE SAX

5th BARITONE SAX

3rd ALTO SAX

CHEROKEE

(Indian Love Song)

THE PROPERTY OF RAY NOBLE

273

A Contemporary Concept
In Solid Sound For Stage Band

Arrangement by
Johnny Warrington

C RAY

1st Bb TRUMPET

MODERATELY BRIGHT

Plunger

209 Kensington Cres

SWANSEA

A

B

C

6 To Cup mute

- 2 -
1st TRUMPET

Cup mute *mf* open 6

ff 15

Straight mute *ff*

1st TRUMPET

G

15

open

H

ff

pp molto cresc.

ff

I

1 hat

J

open

8

f

cresc.

ff

K

7 To Plunger

ppp ← *ff*

273

CHEROKEE

(Indian Love Song)

A Contemporary Concept
In Solid Sound For Stage Band
Arrangements by
Johnny Warrington

THE PRO

by RAY NOBLE

C RAY

2nd Bb TRUMPET

MODERATELY BRIGHT
Plunger

209 Kensington Cross
SWANSEA

v.8.

2nd TRUMPET

Cup mute *mf* open 6

D

ff 2

E 15

F Straight mute *f*

2nd TRUMPET

G

15

open

H

pp molto cresc.

I

hat

J

open

8

cresc.

ff

K

7 To Plunger

ppp ff

CHEROKEE

(Indian Love Song)

A Contemporary Concept
In Solid Sound For Stage Band
Arrangement by
Johnny Warrington

THE PROPERTY OF RAY NOBLE

C RAY

3rd Bb TRUMPET

MODERATELY BRIGHT

Plunger

209 Kensington Cres
SWANSEA

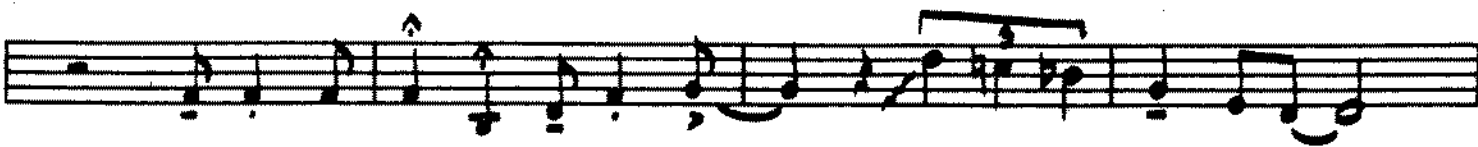
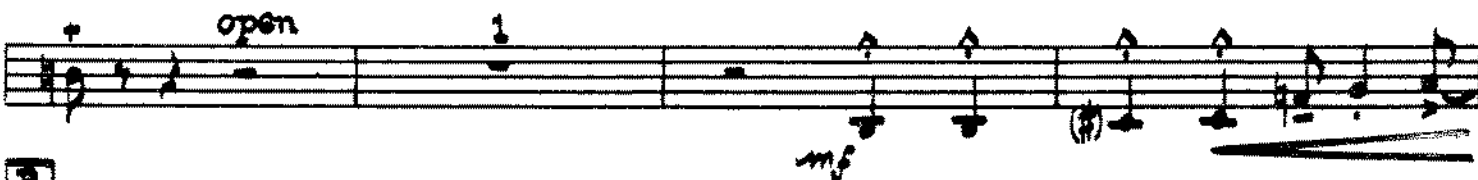
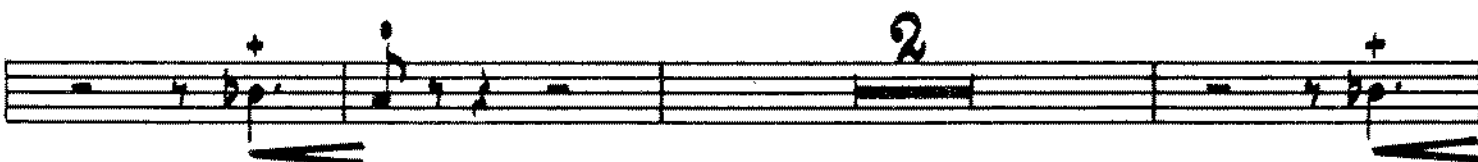
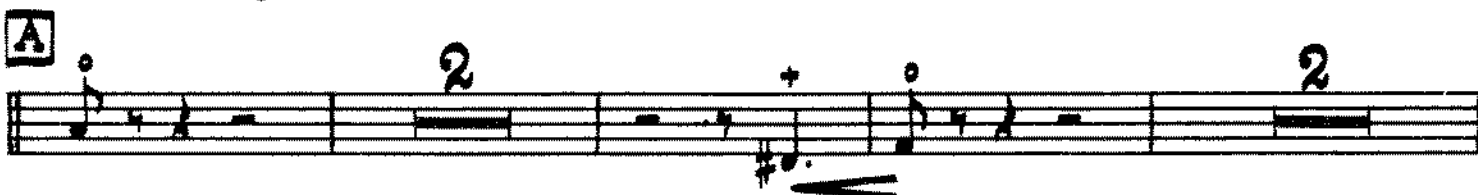

V.S.

- 2 -
3rd TRUMPET

Cup mute *mf* Open 6

ff 2

E *ff* 15

F Straight mute *f*

3rd TRUMPET

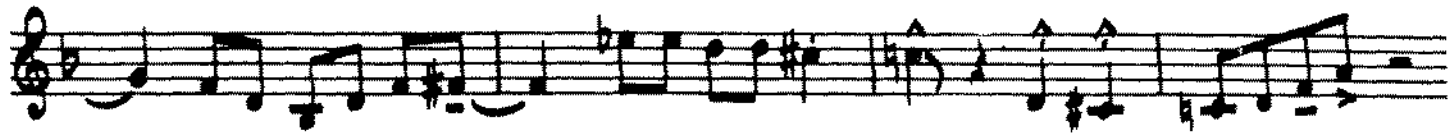

15

15

open

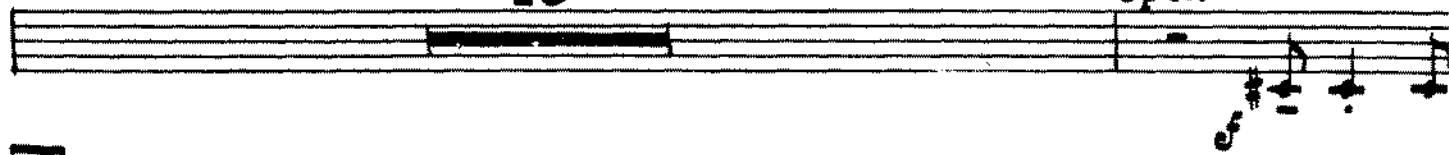

H

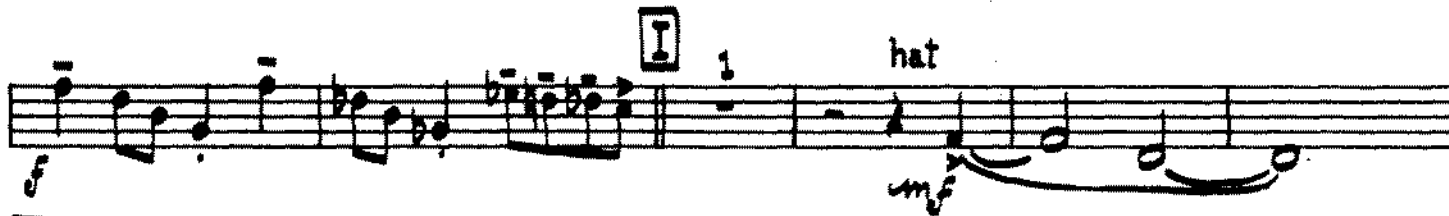

J

open

8

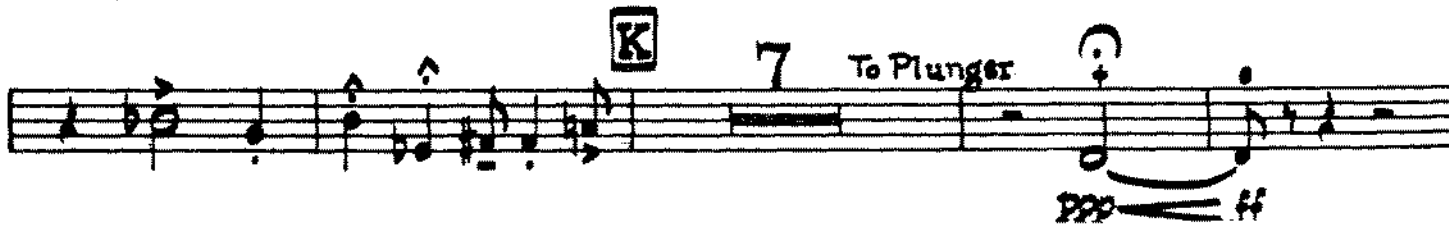
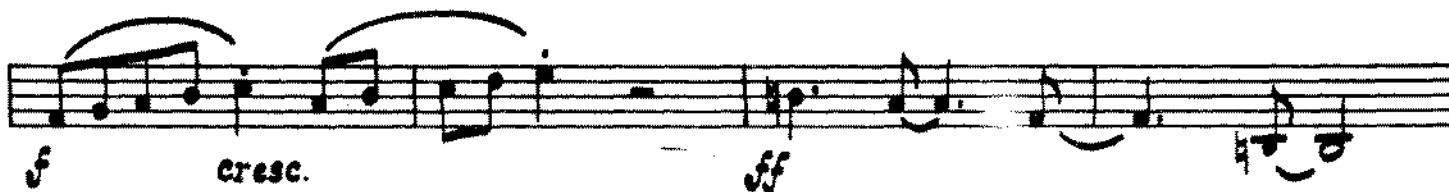

CHEROKEE

(Indian Love Song)

273

A Contemporary Concept
In Solid Sound For Stage Band
Arrangement by
Johnny Warrington

THE PROPER
C RAY

by RAY NOBLE

4th Bb TRUMPET

209 Kensington Cr.

MODERATELY BRIGHT

SWANSEA

Plunger

4th TRUMPET

Cup mutes

open

6

F

15

F Straight mutes

4th TRUMPET

G

15

open

H

pp molto cresc.

ff

I

hat

S

open

8

cresc.

ff

K

7 To Plunger

ppp ff

CHEROKEE

273

(Indian Love Song)

A Contemporary Concept
In Solid Sound For Stage Band
Arrangement by
Johnny Warrington

THE PROPERTY OF
C RAY
209 Kensington Cres |
SWANSEA

1st TROMBONE

MODERATELY BRIGHT

Plunger

A

B

- 3 -
1st TROMBONE

-4-
1st TROMBONE

E

ff

3

mf

mf

mf

F

16

G

15

mf

H

ff

mf

- 5 -
1st TROMBONE

pp *molto cresc.* *ff*

To Plunger

mf

mf

mf

f *cresc.*

ff

mf *mp*

p *pp* *ppp* *ff*

CHEROKEE

(Indian Love Song)

THE PROPERTY OF RAY NOBLE

C. RAY

A Contemporary Concept
In Solid Sound For Stage Band
Arrangement by
Johnny Warrington

2nd TROMBONE

209 Kensington Cres

MODERATELY BRIGHT

SWANSEA

Plunger

A

B

- 3 -
2nd TROMBONE

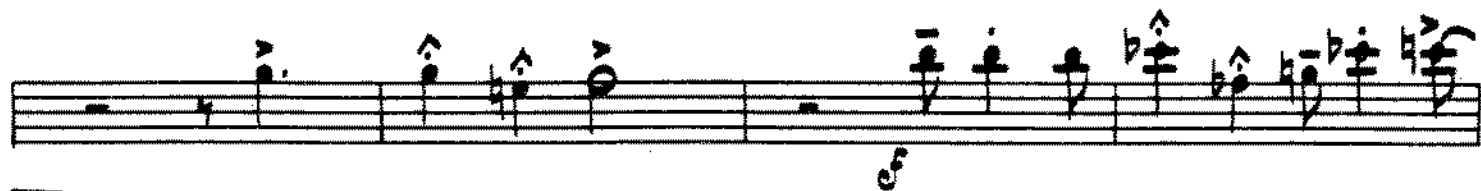
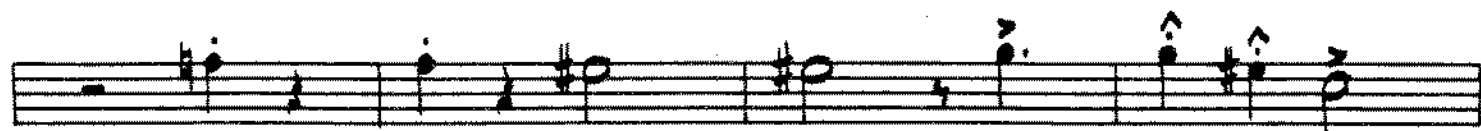
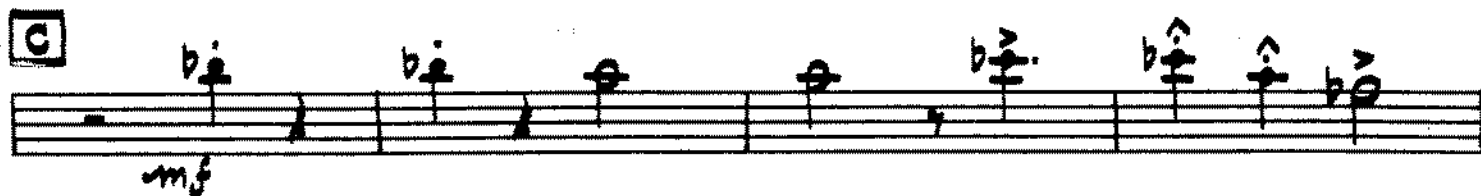
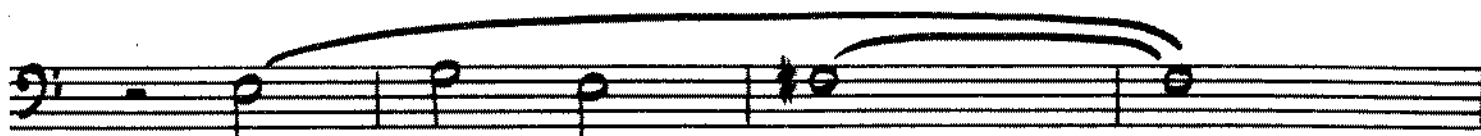

-4-
2nd TROMBONE

E

ff 3

mf

ff

mf

F

16

G

15

H

- 5 -
2nd Trombone

pp *molto cresc.* ff

To Plunger 2

K

CHEROKEE

(Indian Love Song)

THE PROPERTY OF
C RAY

by RAY NOBLE

A Contemporary Concept
In Solid Sound For Stage Band
Arrangement by
Johnny Warrington

3rd Trombone

209 Kensington Cres
WANCEA

MODERATELY BRIGHT

Plunger +

mf

A

open 1

B

mf

Aliss.

3rd Trombone

- 4 -
3rd TROMBONE

E

ff

3

mf

F

16

G

15

H

- 5 -
3rd Trombone

pp *molto cresc.* *ff*

To Plunger **2**

mf

mf

mf

mf *cresc.*

ff **2**

mf **2**

p *pp* *ppp* *ff*

CHEROKEE

(Indian Love Song)

THE PROPERTY OF RAY NOBLE

C RAY

209 Kensington Cres

SWANSEA

A Contemporary Concept
In Solid Sound For Stage Band
Arrangement by
Johnny Warrington

4th TROMBONE

MODERATELY BRIGHT

Plunger

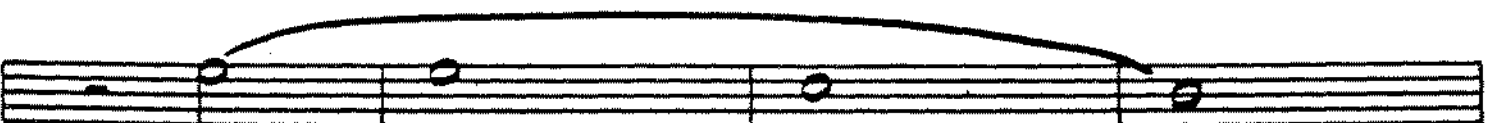
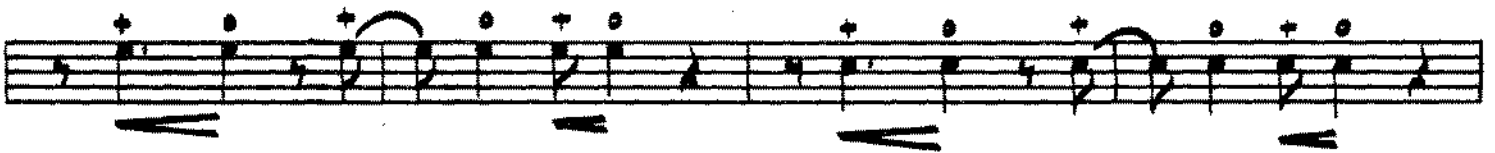
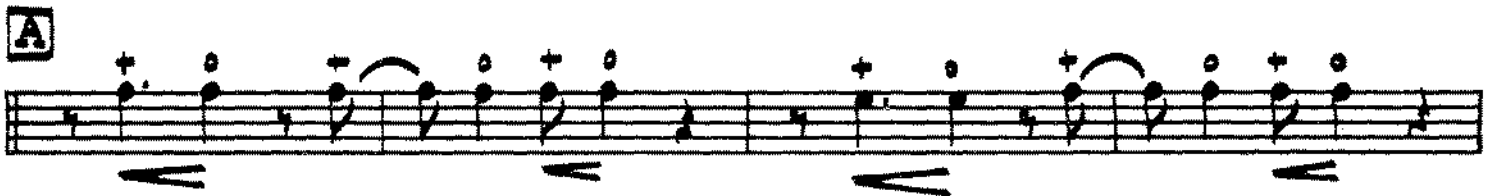

4th TROMBONE

- 5 -
4th Trombone

pp *molto cresc.* ff

To Plunger

mf

I

J

f *cresc.*

ff 2

mf mp

p pp ff

CHEROKEE

(Indian Love Song)

273

A Contemporary Concept
In Solid Sound For Stage Band
Arrangement by
Johnny Warrington

THE PROPERTY OF
C RAY

by RAY NOBLE

209 Kensington Cr
SWANSEA

PIANO

MODERATELY BRIGHT

A

B

- 2 -
PIANO

C

THE PROPERTY OF
C RAY

PIANO

209 Kensington Cres

SWANSEA

4 -
PIANO

F

-5-
PIANO

I

J

K

CHEROKEE

(Indian Love Song)

A Contemporary Concept
In Solid Sound For Stage Band
Arrangement by
Johnny Warrington

THE PROPERTY OF
C RAY

by RAY NOBLE

209 Kensington Cres
SWANSEA

GUITAR

MODERATELY BRIGHT

C Dm7 C Dm7

A C C C7 C7(-9)

Am7 Fm

C D9(-5)

Dm7 C#dim. Dm7 G7(+9)

B C C G9+ Gm7 C7(-9)

mf

Am7 Fm

GUITAR

C Am7 D9(-5)

Dm7 G9 G7(-9) C C

C Ebm7 Ebm7 Ab7(-9) Fm7

mf

C#m7 C#m7 F#7(-9) D#m7 B

Bm7 Bm7 E7(-9) C#m7

Am7 Am7 D7(-9) Dm7 G7(+9)

D C C G9+ C7 C7 B7 C7 C7(-9)

cf

Am Gb F Fm Fm7 Fm6

C Em7 Am7 D9(-5) D9

Dm7 Dbmaj7 C 2

GUITAR

E

Chord progression: Eb Eb Bb9+ Eb9 Eb7(-9)

Chord progression: Ab Abm6

Chord progression: Eb Cm7 F9

Chord progression: Fm7 Edim. Fm7 E9

F

Chord progression: Eb Eb Bb9+ Eb D Eb Bb9+ Eb9 Eb7(-9)

Chord progression: Ab Ab Db9 Db9

Chord progression: Eb F9(-5) F9

Chord progression: Fm7 E F# F E Eb Ebdim. Ddim. Eb

G

Chord progression: F#m7 F#m7 B7(-9) G#m7 E E G#m7

mp

Chord progression: Em7 A9 A9 A7(-9) F#m7 D D

- 5 -
GUITAR

Dm7 G9 G7(+9) Em7

mf

Cm7 F9 F7(-9) Fm7 E9

H Eb Eb Gm7 Eb Bbm7 A7 A7

f

Cm7 Db9(-5) Eb 1

F9(-5) F9 Fm7 E E F# E

ff *f*

I Eb Fm7 Eb Fm7

mf

J Eb Eb Bb9+ Bbm7 Eb7(-9) Cm7

Abm Eb Eb Cm7 F9(-5) F9

f *cresc.* *ff*

Fm7 E **K** Eb Fm7 Eb Fm7

mf *mp*

Eb Fm7 Eb Fm7 Eb Eb

p *pp*

CHEROKEE

(Indian Love Song)

273

A Contemporary Concept
In Solid Sound For Stage Band
Arrangement by
Johnny Warrington

by RAY NOBLE

THE PROPERTY OF
C RAY

209 Kensington Cres
SWANSEA

BASS

MODERATELY BRIGHT

mf

A

B

5
BASS

CHEROKEE

(Indian Love Song)

THE PROPERTY OF

by RAY NOBLE

A Contemporary Concept
in Solid Sound For Stage Band

Arrangement by
Johnny Warrington

C. RAY

209 Kensington Court

SWANSEA

PERCUSSION

MODERATELY BRIGHT

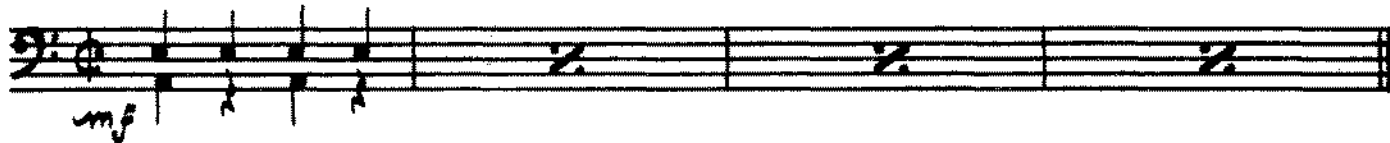

A

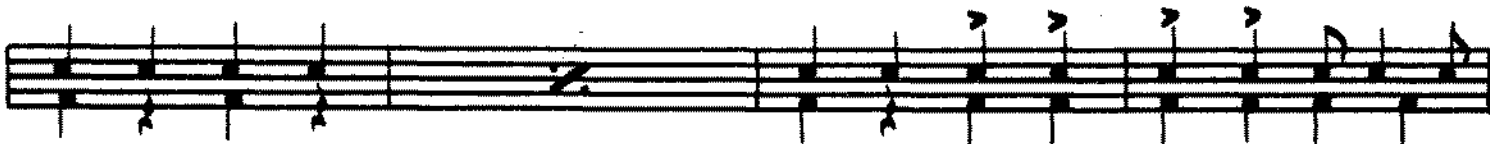
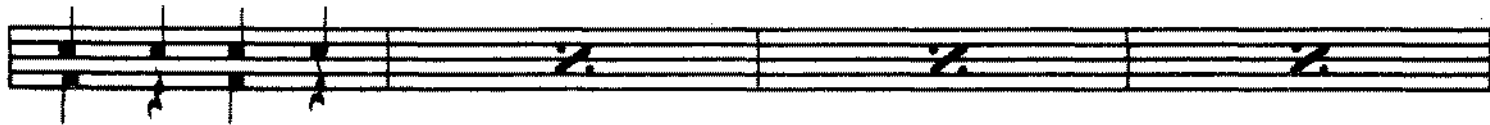
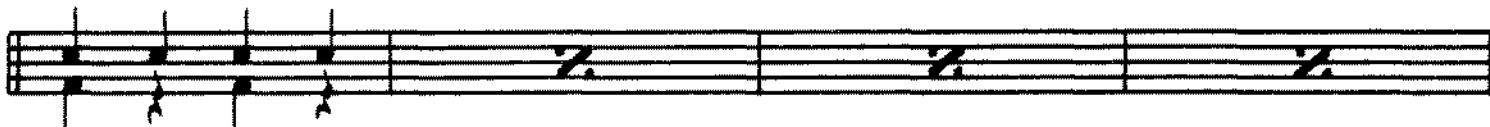

B

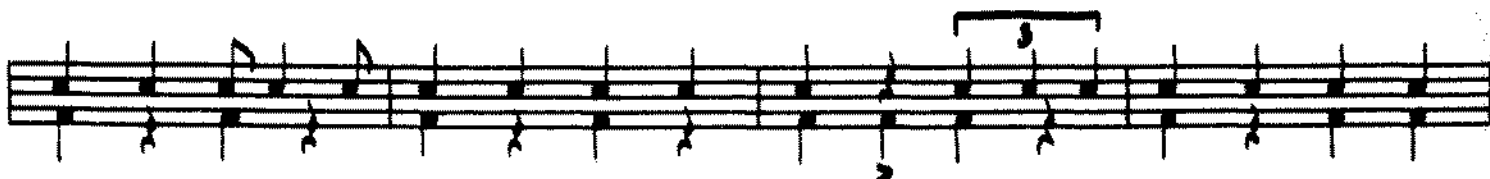

- 8 -
PERCUSSION

C

D cymbals

snare drum Cymb.

sn.dr.

PERCUSSION

E

cymb.

cymb. ad lib.

f

F

sn. dr.

rim-shot

G

lightly

mp

- 5 -
PERCUSSION

