

City Lights

composed & arranged
by Jeff Jarvis

1ST E♭ ALTO SAX

ROCK BALLAD ♩ = 100

4 UNIS.

9 *pp* *mf*
PLAY 2ND X ONLY
SOLO-UNIS

17 2 PLAY BOTH X'S *mf*

25 *mf*

33

41 *mf*
SOLO-UNIS

1537

COPYRIGHT © 1989 BY KENDOR MUSIC, INC., DELEVAN, NY 14042
ALL RIGHTS RESERVED - INTERNATIONAL COPYRIGHT SECURED - MADE IN U.S.A.
UNAUTHORIZED DUPLICATION, ADAPTATION OR ARRANGEMENT IS PROHIBITED BY LAW.

City Lights

2ND Eb ALTO SAX

composed & arranged
by Jeff Jarvis

ROCK BALLAD $\text{♩} = 100$

4 UNIS.

9 *pp* PLAY 2ND X ONLY SOLI-UNIS *mf*

17 2 PLAY BOTH X'S *mf*

25 *mf* *sfz*

33

1537

(41) SOLI-UNIS

(51) 2

(55) 3

(63)

(71) SOLI-UNIS

3

2 RITARD

City Lights

composed & arranged
by Jeff Jarvis

1ST B♭ TENOR SAX

ROCK BALLAD ♩ = 100

1537

COPYRIGHT © 1989 BY KENDOR MUSIC, INC., DELEVAN, NY 14042
ALL RIGHTS RESERVED - INTERNATIONAL COPYRIGHT SECURED - MADE IN U.S.A.
UNAUTHORIZED DUPLICATION, ADAPTATION OR ARRANGEMENT IS PROHIBITED BY LAW.

(41) SOLI-UNIS

mp \rightarrow mf

(51) 2

(55) 3

(63)

(71) SOLI-UNIS

mp \rightarrow mf

2 RITARD

mp

City Lights

2ND B♭ TENOR SAX

composed & arranged
by Jeff Jarvis

ROCK BALLAD ♩ = 100

4 UNIS.

9 *pp* *mf* (PLAY 2ND X ONLY SOLI - UNIS)

17 2 PLAY BOTH X'S *mf*

25 *mf* *sfz*

33

1537

(41) SOLI-UNIS

mp mf

mp f

(51)

2

(55)

3

(63)

(71) SOLI-UNIS.

mp mf

mp f

2

RITARD

mp

E♭ BARITONE SAX

City Lights

composed & arranged
by Jeff Jarvis

ROCK BALLAD ♩ = 100

3

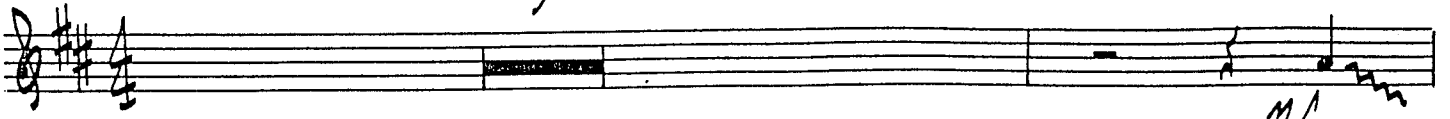

BOTH X'S

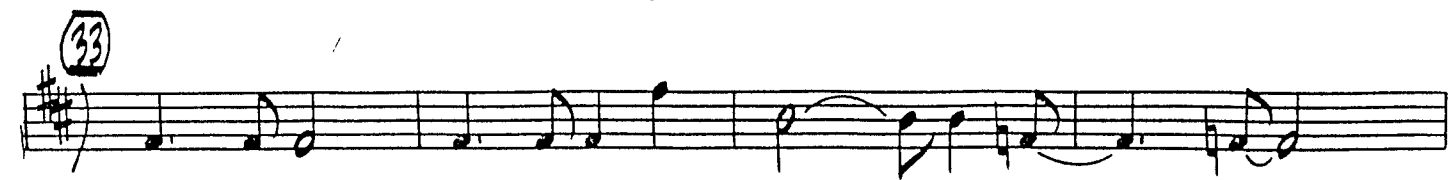

1537

COPYRIGHT © 1989 BY KENDOR MUSIC, INC., DELEVAN, NY 14042
ALL RIGHTS RESERVED - INTERNATIONAL COPYRIGHT SECURED - MADE IN U.S.A.
UNAUTHORIZED DUPLICATION, ADAPTATION OR ARRANGEMENT IS PROHIBITED BY LAW.

1ST B♭ TRUMPET

City Lights

composed & arranged
by Jeff Jarvis

ROCK BALLAD ♩ = 100

8

9

PLAY 1ST X ONLY
SOLI - UNIS

mf

17

PLAY BOTH X'S

3

25

3

mf

33

41

UNIS.

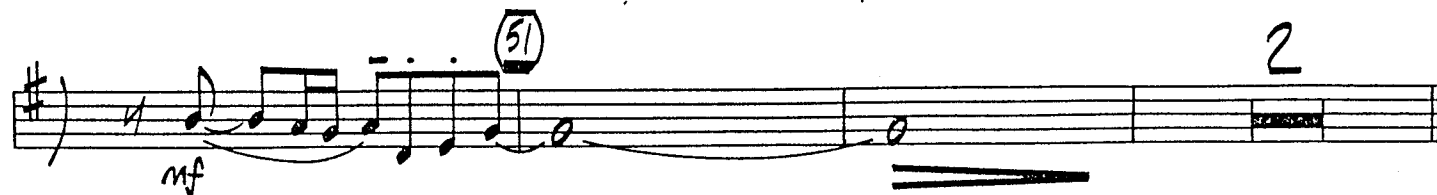

2ND B^b TRUMPET

City Lights

composed & arranged
by Jeff Jarvis

ROCK BALLAD $\text{♩} = 100$

8

9 PLAY 1ST X ONLY
SOLO - UNIS

17 PLAY BOTH X'S

OPT. BVA -----)

25

33

41

UNIS.

51

mf

2

55

5

63

mf

71

UNIS.

RITARD

mp

3RD $\text{B}\flat$ TRUMPET

City Lights

composed & arranged
by Jeff Jarvis

ROCK BALLAD $\text{♩} = 100$

8

9

PLAY 1ST X ONLY

SOLI-UNIS

mf

17

PLAY BOTH X'S

25

3

33

41

UNIS

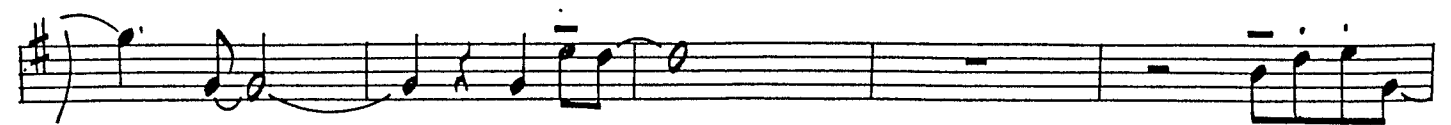
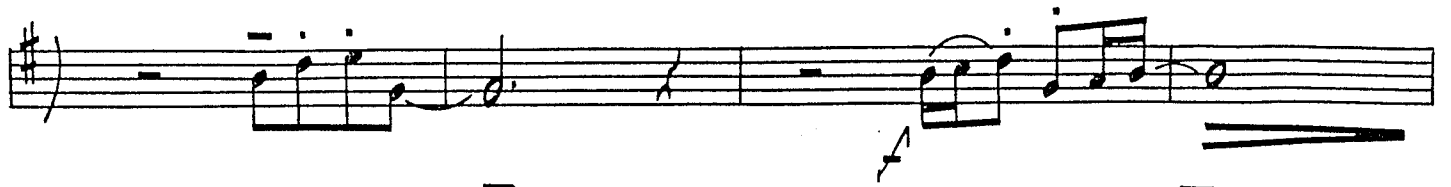

4TH B♭ TRUMPET

City Lights

composed & arranged
by Jeff Jarvis

ROCK BALLAD ♩ = 100

8

9

PLAY 1ST X ONLY
SOLI-VNIS

17

PLAY BOTH X'S

25

3

33

41

VNIS

4TH B^b TRUMPET - PG. 2

CITY LIGHTS

City Lights

1ST TROMBONE

composed & arranged
by Jeff Jarvis

ROCK BALLAD ♩ = 100

4

9 PLAY 2ND X ONLY

17 PLAY BOTH X'S

25 SOLI-UNS.

33

5/2

41

mf

mp

mf

f

51

mf

55

3

mf cresc

63

71

mf

mp

mf

mp

f

2

40

RITARD

mp

City Lights

2ND TROMBONE

composed & arranged
by Jeff Jarvis

ROCK BALLAD $\text{♩} = 100$

4

mf
(9) PLAY 2ND X ONLY

(17) PLAY BOTH X'S
mp
CRESC

(25) SOLI-UNIS.
mf

City Lights

3RD TROMBONE

composed & arranged
by Jeff Jarvis

ROCK BALLAD $\text{♩} = 100$

4

9 PLAY 2ND X ONLY *mf*

17 PLAY BOTH TIMES *mp* CRESC.

mf SOLI-UNIS $\text{♩} = 50$

25

f

33 4

f

(41) *mf*

mp *mf* *mp* *f*

(51) *mf*

(55) *mf*

mf CRESC. *f*

(63) *mf*

(71) *mf*

mp *mf* *mp* *f*

mp *f*

RITARD

mp

City Lights

4TH TROMBONE

composed & arranged
by Jeff Jarvis

ROCK BALLAD $\text{♩} = 100$

4

(9) PLAY 2ND X ONLY

mf

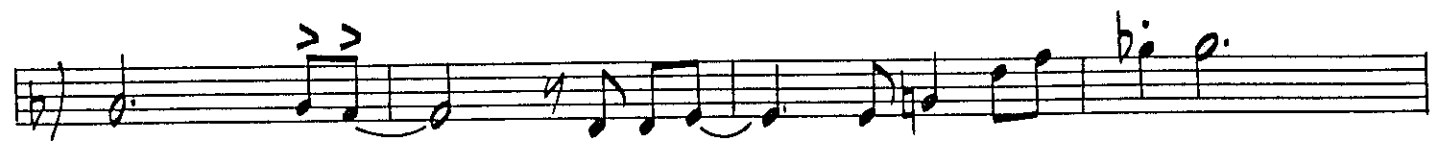
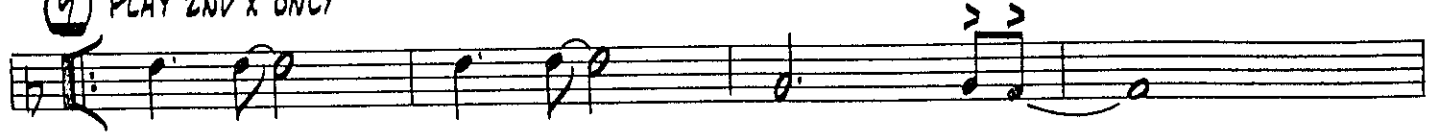

(17) PLAY BOTH TIMES

mp

CRÉSC

(25)

SOLI-UNIS

$\frac{3}{2}$

(33)

4

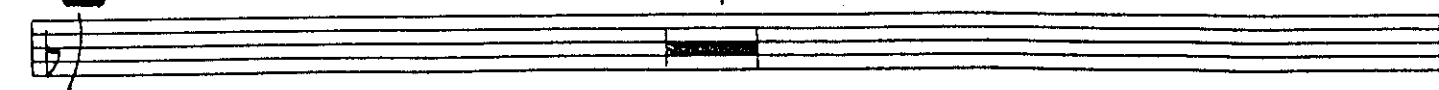

1537

f

(41) *mf*

mp *mf* *mp* *mf*

(51) *mf*

(55) *mf* 3

mf CRESC *f*

(63) 2

(71) *mf*

mp *mf* *mp* *f*

2

RITARD *mp*

City Lights

PIANO

composed & arranged
by Jeff Jarvis

ROCK BALLAD ♩ = 100

1537

COPYRIGHT © 1989 BY KENDOR MUSIC, INC., DELEVAN, NY 14042
ALL RIGHTS RESERVED - INTERNATIONAL COPYRIGHT SECURED - MADE IN U.S.A.
UNAUTHORIZED DUPLICATION, ADAPTATION OR ARRANGEMENT IS PROHIBITED BY LAW.

City Lights

DRUMS

composed & arranged
by Jeff Jarvis

ROCK BALLAD $\text{♩} = 100$

6 8

FILL (51) 4

(55) 4

f p

(63) 4

66

(71)

(77) FILL

RITARD CYM FILLS

City Lights

BASS

composed & arranged
by Jeff Jarvis

ROCK BALLAD ♩ = 100

- Staff 1: F C/F F C/F $BbMA7$ $FADD^2/A$
- Staff 3: $BbMA7$ $FADD^2/A$ $Gmi7$ $Bmi7(b5)$ Bb/C $Dmi7$ (17).
- Staff 4: $Cmi7$ $B9(b5)$ $BbMA9$ $Ami7$ $Dmi7$ D^b/Eb $AbMA9$.
- Staff 5: Bb/C $Bbmi9$ (25) $Eb_7(b9)$.
- Staff 6: $AbMA9$ $Ab13(b9)$ $DbMA9$ $Bbmi9$ $Gmi7(b5)$ $C7(b9)/C9$.
- Staff 7: $FMA9$ $BbMA9$ G^6/A (33).
- Staff 8: $DMA9$ $Ab13(\#11)$ F^b/C $G9$.
- Staff 9: Bb/C $Eb13(\#11)/Bb/C$ $Eb13(\#11)$ $Dmi7$ (41) $Cmi11$ $B9(b5)$.

1537

COPYRIGHT © 1989 BY KENDOR MUSIC, INC., DELEVAN, NY 14042
ALL RIGHTS RESERVED - INTERNATIONAL COPYRIGHT SECURED - MADE IN U.S.A.
UNAUTHORIZED DUPLICATION, ADAPTATION OR ARRANGEMENT IS PROHIBITED BY LAW.

Staff 1: Chords: BbMA9, Ami7, Dmi7, Gmi7, FADD2/A, Cmi7, Dmi7, Ami7.

Staff 2: Chords: Gmi7, FADD2/A, GADD2/B, A13(b9), A+7, Dmi7, B9(b5), BbMA7, FADD2/A, G9, Bb/C.

Staff 3: Chords: (51) F C/F, F C/F, BbMA7, FADD2/A, E+7(b9), (55) Ami9.

Staff 4: Chords: D13/A, Ami9, D13/A, Gmi, Gmi(MA7), Gmi7, Gmi6.

Staff 5: Chords: Gb/A, Bb/C, (63) F C/F, Cmi7, B9(b5). Includes marking: CRESC.

Staff 6: Chords: BbMA7, FADD2/A, G9.

Staff 7: Chords: Bb/C, (71) Dmi7, Cmi7, B9(b5).

Staff 8: Chords: BbMA9, Ami7, Dmi7, Gmi7, FADD2/A, Cmi7, Dmi7, Ami7.

Staff 9: Chords: Gmi7, FADD2/A, GADD2/B, A13(b9), A+7, Dmi7, B9(b5), BbMA7, FADD2/A, G9, Bb/C.

Staff 10: Chords: F C/F, F C/F, F Bb/C, GADD2. Includes markings: MP, RITARD.

City Lights

GUITAR

composed & arranged
by Jeff Jarvis

ROCK BALLAD ♩ = 100

